GUERNSEY

BREEDERS' JOURNAL

LIBRARY
OF THE
UNIVERSITY OF WYOMING
LARAMIE

MAY 15, 1939

Accredited No. 39213 *Bang's Approved No. 420*

Foremost Guernseys

Just had a letter from Mr. E. M. Gilland of Haney, B. C., in which he states the following:

"Our cows are all milking very well. Foremost Mildred 506978 dropped her second calf on March 3 and is on retest in Cl. E. She will make about 1900 lbs. M. this month with a 4.9% test which will give her about 93 lbs. F.

Foremost Marose 506981 dropped her second calf on March 13 and she will make about 1800 lbs. M. this month with 5.2% test which will give her about 93 lbs. F.

It is queer how these two heifers seem to run neck and neck insofar as butter fat is concerned.

Gladiator's Missy 506974 dropped her second calf on March 28 and she will make about 1800 lbs. M. this month as she is now milking around 63 lbs. per day with a 6.1% test. This will give her very close to 110 lbs. F. You will no doubt remember this is the heifer that had the bad ear and she certainly looks like a World's record right now. We do not think there is another Cl. E Guernsey heifer in America that will exceed her production for the month of April. She made 646 lbs. in Cl. GG during the twelve months ending February 12, and her production throughout that period was very consistent. As a matter of fact she made more fat during the last three months of the year than she did during the first three months and if she follows through as well this period, she will make a wonderful record."

We are pleased to report the sale of TEN splendidly bred heifers to Mr. H. I. Haskins, Branchville, New Jersey, where he is starting a new Guernsey herd and is using as his foundation these ten heifers from which he plans to breed from them a herd of about fifty head. Mr. Haskins has made a careful study of Guernseys and decided from the results that others are getting from foundation herds purchased here to tie up with FOREMOST breeding. Mr. Haskins selected his ten head of breeding age, and they will be bred and shipped about July 1.

Twenty test cows in March averaged 1262.0 lbs. M., 67.06 lbs. F., average days in milk, 162.

We can offer some well-bred bulls backed by high production.

Write for Prices and Pedigrees

Foremost Guernsey Association

INCORPORATED

Hopewell Junction (Dutchess County), New York

J. C. Penney, *President* W. K. Hepburn, *Manager*

KENFLEUR

GUERNSEY CATTLE — BELGIAN HORSES

KENFLEUR has purchased most of the W. S. Ridgly herd

Included in this group:

GREEN MEADOW ALERT 198651, A. R., and many of his progeny, including the great cow, **TEDDY ALERT OF RIDGYLDALE 540920**, 13484.3 lbs. M., 597.3 lbs. F., Cl. F; 15828.1 lbs. M., 752.6 lbs. F., Cl. CC. "She is the best Guernsey cow I have ever seen."—H. C. Horneman.

There are sixteen (16) cows in calf to **GREEN MEADOW ALERT.**

There are fifteen (15) cows in calf to **ADOHR SURROGATE PRIDE 243994.**

The great bull **MAPLE LANE CHALLENGER 222706**, a son of **FAIR WEATHER GARDENIA 304148**, several of his daughters and several cows bred to him.

This purchase has given us a herd somewhat beyond our housing capacity.

We offer for sale:

A few really great sons and daughters of Green Meadow Alert and Maple Lane Challenger and a few great cows, in calf to Green Meadow Alert, Adohr Surrogate Pride and Maple Lane Challenger.

Our incapacity to handle this group of cattle affords a great opportunity for buyers who are interested in animals from this herd.

KENFLEUR FARMS

H. C. HORNEMAN, Proprietor
123 Washington Avenue
DANVILLE, ILLINOIS

HENRY JENNER
Supt. of Cattle
R. R. 3, DANVILLE, ILL.

KENNETH H. HORNEMAN
Proprietor, Army Ford Farm
CAYUGA, INDIANA

Approaching Events . . .

SALES

May 16. Frederick County, Maryland, Guernsey Breeders Association Consignment Sale, Fair Grounds, Frederick, Maryland.

May 19. Missouri State Sale, Columbia, Missouri. H. A. Herman, Columbia, secretary.

May 30. Sale of Guernsey herd at Harvey Hoffman Estate Farm, R. F. D. No. 1, Slatington, Pennsylvania, two p. m.

June 1. Fifteenth Annual Van Wert County Guernsey Breeders Association Sale, Van Wert County Fair Grounds, Van Wert, Ohio. Otto Gehres, Secretary, Wren, Ohio.

June 3. Annual Junior Calf Sale of the Colorado Guernsey Breeders Association, Brighton, Colorado.

June 8. Vermont State Sale, White Heather Farm, Arlington, Vermont.

Sept. 28. Annual Southeast Kansas Guernsey Breeders Sale, Parsons, Kansas, Lester Combs, Secretary.

Sept. 29. Dutchess County Guernsey Breeders Sale. James Budd Rymph, Staatsburg, New York, chairman.

Oct. 5. Eighth Annual Indiana State Sale, Fair Grounds, Indianapolis, Indiana. The Indiana Guernsey Breeders Association, 223 Life Building, La Fayette, managers.

Oct. 6. Eastern Pennsylvania Guernsey Sale, Doylestown, Pennsylvania. Sale under the management of the Pate Sales Company, Kennett Square, Pennsylvania.

Nov. 6. Louis Merryman's Thirty-second Semiannual Sale, Timonium, Maryland. Sale managed by the Herrick-Merryman Sales Company, Sparks, Maryland.

Nov. 15. La Crosse County, Wisconsin, Guernsey Breeders Association Annual Fall Sale.

MEETINGS AND SHOWS

June 7. South Dakota Dairy Day, Sioux Falls, South Dakota.

June 8. Minnesota State Field Day and Parish Show, Spruce Shadows Farm, James E. Kelley, owner, Richfield Station, Minneapolis.

June 10. Annual Field Day, Iowa State Guernsey Breeders Association, Brown Brothers Farm, Algona Iowa.

June 17. Field Day, Franklin County, Maine.

June 18. Sunday Picnic of the Kansas Guernsey Breeders Association, Kirklawn Farm, Topeka, Kansas.

July 22. Northern Illinois Guernsey Breeders Association fourth annual Parish Show, O. S. Caesar's Dorvillee Farm, Barrington, Illinois. George Newlin, judge.

July 26. Indiana Guernsey Breeders Association field day, Covington, Indiana.

July 27. Michigan Sate Field Day, Dr. T. F. Berberovich's Longacres Farm, Saginaw, Michigan.

Aug. 8. Vermont Field Day, Tharon Strong Farm, Craftsbury Common, Vermont.

Aug. 10. Parish Show of the Illinois Valley Guernsey Breeders Association at the farm of M. M. Baker, Peoria.

Aug. 23. Field Day and Parish Show, Middlesex County, Massachusetts, Westfield Farm, Groton, Massachusetts.

Aug. 25. New Hampshire Field Day and Parish Show, Haven Hill Farm, Rochester, New Hampshire.

Entered as Second Class Matter December 15, 1909, at the Post Office at Peterborough, New Hampshire, under act of March 3, 1879. Acceptance for mailing special rate of postage provided in section 1103, Act of October 3, 1917; Authorized August 9, 1918. Copyright, 1939, by The American Guernsey Cattle Club.

Chat!

BRADY S. JOHNSTON, vice-president of the Dinsmore Dairy Company, Dinsmore, Florida, took exception to the fact that Guernsey milk from Hallmark Farm, New Jersey, had been shipped almost in the shadow of the Dinsmore Company.

However, to offset this, milk from Dinsmore was shipped to London, England, to be consumed almost in the shadow of the Island of Guernsey.

So Florida goes one better!

Gilt-edged securities are hard to find. George York tells of a super gilt-edged security. Over a period of fifteen years, the banks in Darke County, Ohio, have loaned to 4-H boys and girls over $47,000. This money was used in buying Guernsey calves and every cent has been repaid when due.

Survey indications are that about 9,000,000 motor cars carrying an average of 2.5 passengers each will roll toward New York and San Francisco. The average driving distance is estimated at 2,000 miles for the round trip. The resulting total of 18,000,000,000 car miles or 45,000,000,000 passenger miles will represent a record in world motoring activities. Many of these cars will carry Guernsey breeders who will use the Travel Log, May 1 Journal, for a guide book.

In the advertisement in the May 1 Journal, page 831, the record of the latest daughter of Aiyukpa Golden Madon 179331, as advertised in the Robin Hill Farm advertisement, Danvers, Massachusetts, should have read 751.7 pounds of butter fat instead of 734.9.

After the advertisement was run the corrected figures were recorded in the Advanced Register Division.

Robin Hill Farm is owned by Robert B. Choate and is located in Essex County.

William C. Roth has taken a position as herd manager of Ward Acres, New Rochelle, New York. This posi-

tion was formerly held by Herman Cole who is now with Walter Hoffman, Neshanic, New Jersey, who is buying a foundation herd of Guernseys. Mr. Hoffman has purchased a bull calf by Foremost Don 227831 out of Ward Acres Allium 344503 with 554.6 pounds of butter fat in class CC. He also purchased a two-year-old heifer, Milkman's Pearl 486827, by Ward Acres Milkman 209366 out of Aiyukpa K. Pearl 258131.

For the month of April, registrations were sixteen per cent better than for the same month a year ago, and sales showed an increase of twenty per cent.

Mrs. Francis H. Werner is the only woman who has ever judged Guernseys at the Pope County, Illinois, fair. She is building the first Guernsey herd in the county and now has fifteen head of pure breds. Mrs. Werner has sold one-half interest in Kenfleur's Querida 264331 to F. M. Barnett, Twin Springs Farm, Vienna, Illinois. The bull is a line bred grandson of Dunwalke Dictator 167470 and will be used on both the Wernigerade and Twin Springs herds. The farm is located in Little Egypt and Mrs. Werner lives at Golconda.

Bob Martin, formerly of Emmadine Farms, has taken the position as herd manager of the Guernsey herd of H. P. Faulkner, Wingdale, New York, formerly held by William C. Roth.

THE bull featured on page 792 of the May 1 Journal by Broadland Guernseys, Queenstown, Maryland, is "Broadland" Baron instead of "Broadlawn." This herd sire, a son of Broadland Border King 198142, A. R., out of Brownlie Ultra Begonia 362599 with 13327.3 pounds of milk and 633.0 pounds of butter fat in class AA, is owned by Thomas Marsalis.

ADVERTISERS' INDEX

Aldrich Farm 962
Aplin and Benjamin 958
Aptidale Farm 946
Argilla Farm 948, 949

Beacon Milling Company 940
Blakeford Farms, Inc. 910
Borden Associated Companies 943
Borrodale Farm 961
Box 100 940
Box 139 946
Box 171 947

Cabin Hill Farm 953
Cathedral Farms 956
Caumsett Farm 908
Cleghorn Farms 954
Coker's Pedigreed Seed Company 950
Cook and Gormley 946
Cowham Farm 960

Dana Company, C. H. 943
Davidson Farm 958
Dinsmore Dairy Company ..... III. Cover
Dodge Trucks 941
Dunn's Tour 955

Ebels, John 940

Foremost Guernsey Association, Inc. ..... II. Cover
Franklin Serum Company, O. M. 942

Glen Farm 963
Granger Sales Company 942
Grau, John G. 940
Grenfel Farm 958
Gulf Oil Corporation 947

Hall, Gordon 938
Hallmark Guernseys 960
Hill, Charles L. 961
Hilltop Farm 963
Hinman Milking Machine Company 944
Hoffman Estate Farm, Harvey 961
Homestead Dairy Farm, Inc. 955

Ideal Guernsey Farms 960
International Harvester Company 946

James Manufacturing Company 945

Kenfleur Farms 905
Klondike Farm ..... IV. Cover

Laacke Company, R. 940
Larrowe Milling Company 944
Long View Farm 958

Mahwin Farms 957
Maple Lawn Farms 953
Means, Earl 946
Milcare Corporation 942
Mobjack Farm 956
Murvale Farm 953

Park Farm 958
Park, Inc., Philip R. 943
Pierpont Paint and Color Company 943
Playhaven Farms 959

Quail Roost Farms 1000

Raemelton Farm 952
Red Cedar Grove Farm 958
Ridglydale Farms 951
Rockingham Farm 912
Roughwood Farm 955
Rusticraft Fence Company 950

Savada Farm Guernseys 957
St. James Farm 964
Starr Farm 961
Strohmeyer and Carpenter, Inc. 947
Sunny Valley Farm 950

Vermont State Sale 963
Viobin Corporation 942

Waukesha Guernseys 958
Wethersfield Farm 957
Whitcomb Farms 939

Breeders' Advertising Rates

Occasional Rates Per Issue In Advertising Section:

One page	$45.00	½ page	$23.00
¼ page	12.00	⅛ page	6.50
1 inch	2.00		

Halftones are made from photographs at cost.
Special positions and covers on application.

Contract Rates: **Regular rates with a rebate at the fulfillment of contract of 8% for one page, 6% for ½ page, 2% for ¼ page.**

Advertising Next to Reading Material: **10% increase over regular rates.**

Closing Dates: **7th of the month preceding for the issue of the first and 23rd of the month preceding for the issue of the fifteenth.**

Capacity

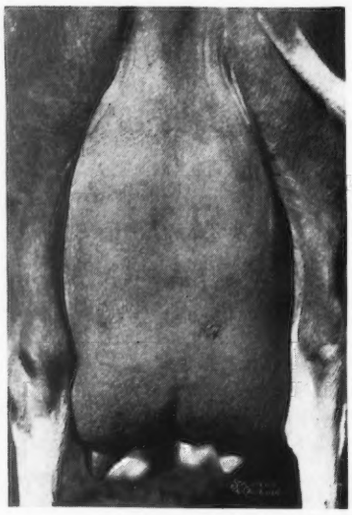

Caumsett Ida 342786, A. R.

14749.4 – 654.7 – FF
15075.5 – 700.8 – D
17553.4 – 834.9 – A

Now milking over 60 lbs. daily on retest at the end of four months.

For Sale...

Several really good sons of LANGWATER COUNT 204888 out of heavy milking cows with good udders - not a poor bull in the group.

MARSHALL FIELD **100 ACCREDITED GUERNSEYS** **JOHN S. CLARK**

CAUMSETT FARM GUERNSEYS

HUNTINGTON LONG ISLAND NEW YORK

Editorials . . .

Today and Tomorrow

Achievement is the theme of this year's presentation of the report at the annual meeting of The American Guernsey Cattle Club. The theme is based upon a comparison of two fairs held in recent years—the Century of Progress at Chicago six years ago and the New York World's Fair of today. From the progress made by our breed during the six year span, we can look forward to Guernseys occupying a most prominent place in the dairy world of tomorrow.

Breed progress is determined more or less by the number of registrations, transfers, cows on test and general acceptance. During the past year there were 50,701 pure bred Guernseys registered, or the highest figure since the moratorium of 1936 when 55,522 Guernseys were recorded. Transfers or sales showed the third highest in the history of the breed, or 32,889 sales made of Guernsey cattle that were recorded in the office. Compared with 1932 and 1933, this was an increase of nearly 15,000. Birth reports are an indication of breed progress and when compared with ten years ago there was an increase of nearly 21,000, as during the past year a new high was reached with 31,606.

In the Advanced Register, or the testing of pure bred Guernseys, an increase of 16.7 per cent was shown over the year before, or for the first time in the breed 1,041 breeders were testing 9,998 cows. Throughout the depression, testing has increased with the exception of the years 1932, 1933 and 1934, and now nearly three times the number of cows are on test as were five years ago. This is true of all the classes. Dolly's Foremost of High Rock 67827 still holds the record for having twenty-one Advanced Register daughters that produced 700 pounds of butter fat or more.

Subscriptions to the Journal were increased by 950 over the year before and advertising showed an increase of seventy-five pages. The program outlined by the Journal for a reduction in the financial loss was carried through with a change of editorial policy, an increase in circulation and the selling of additional advertising. On March 15 there were 6,846 paid subscribers, or only 195 less than the highest number in the history of the Club.

A survey was made by the Information and Service Division of the average length of life of cows and the age of dams from which calves are registered. Seven hundred six calves were registered from cows two years of age and 689 from cows three years of age. When an animal becomes four or five the percentage drops to nearly 300, at seven years to 261 and then rapidly as the age increases. Using the number of calves registered from dams two years of age as 100 per cent, the possibility of registering calves at a later age shows ninety-seven per cent at three years old, sixty-nine per cent at four years of age, sixty per cent at five years of age and forty-eight per cent at six years of age. Only one animal in twelve has a calf registered at ten years of age or over.

In the two weeks' study made of the percentage of calves registered out of Advanced Register dams, or cows on test, figures indicated that 1,041 Advanced Register breeders were registering twenty per cent of all calves during the year, or 10,000. The balance of the 40,000 registrations come from the 22,000 breeders. The average is ten registrations per Advanced Register herd as against less than two registrations from each breeder who is not doing official testing.

Following out the achievement theme, Golden Guernsey milk has been placed on the market and the increase over the six year span is a story unto itself. Starting in the very teeth of the depression, Golden Guernsey was built up until today it has taken its place as the table milk of America. During the year 2,000,000 pieces of literature were distributed, or at the rate of 210,000 pieces a month. This literature included folders, blotters, bottle caps, calendars, truck posters and many other means of advertising the product. An analysis of dairy sales for December, 1938, compared with those of December, 1937, shows that 152,292 quarts were distributed under the trade-mark during the past year as compared with 131,336 in 1937. This is an increase of sixteen per cent during the period when general fluid milk sales reported by several large distributors declined eighty-five per cent.

Guernseys have played a most prominent part in dairy history during the past year. They now open the dairy exhibits at both world's fairs and bring before the public not only the quality of the product but the quality and stability of the breed.

Capacity

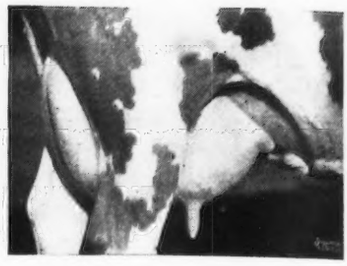

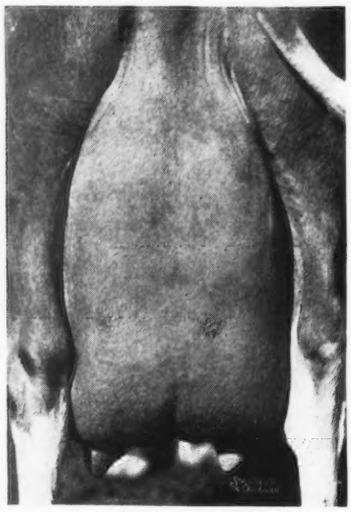

Caumsett Ida 342786, A. R.

14749.4 – 654.7 – FF
15075.5 – 700.8 – D
17553.4 – 834.9 – A

Now milking over 60 lbs. daily on retest at the end of four months.

For Sale...

Several really good sons of LANGWATER COUNT 204838 out of heavy milking cows with good udders - not a poor bull in the group.

MARSHALL FIELD **100 ACCREDITED GUERNSEYS** **JOHN S. CLARK**

CAUMSETT FARM GUERNSEYS

HUNTINGTON LONG ISLAND NEW YORK

Editorials . . .

Today and Tomorrow

Achievement is the theme of this year's presentation of the report at the annual meeting of The American Guernsey Cattle Club. The theme is based upon a comparison of two fairs held in recent years—the Century of Progress at Chicago six years ago and the New York World's Fair of today. From the progress made by our breed during the six year span, we can look forward to Guernseys occupying a most prominent place in the dairy world of tomorrow.

Breed progress is determined more or less by the number of registrations, transfers, cows on test and general acceptance. During the past year there were 50,701 pure bred Guernseys registered, or the highest figure since the moratorium of 1936 when 55,522 Guernseys were recorded. Transfers or sales showed the third highest in the history of the breed, or 32,889 sales made of Guernsey cattle that were recorded in the office. Compared with 1932 and 1933, this was an increase of nearly 15,000. Birth reports are an indication of breed progress and when compared with ten years ago there was an increase of nearly 21,000, as during the past year a new high was reached with 31,606.

In the Advanced Register, or the testing of pure bred Guernseys, an increase of 16.7 per cent was shown over the year before, or for the first time in the breed 1,041 breeders were testing 9,998 cows. Throughout the depression, testing has increased with the exception of the years 1932, 1933 and 1934, and now nearly three times the number of cows are on test as were five years ago. This is true of all the classes. Dolly's Foremost of High Rock 67827 still holds the record for having twenty-one Advanced Register daughters that produced 700 pounds of butter fat or more.

Subscriptions to the Journal were increased by 950 over the year before and advertising showed an increase of seventy-five pages. The program outlined by the Journal for a reduction in the financial loss was carried through with a change of editorial policy, an increase in circulation and the selling of additional advertising. On March 15 there were 6,846 paid subscribers, or only 195 less than the highest number in the history of the Club.

A survey was made by the Information and Service Division of the average length of life of cows and the age of dams from which calves are registered. Seven hundred six calves were registered from cows two years of age and 689 from cows three years of age. When an animal becomes four or five the percentage drops to nearly 300, at seven years to 261 and then rapidly as the age increases. Using the number of calves registered from dams two years of age as 100 per cent, the possibility of registering calves at a later age shows ninety-seven per cent at three years old, sixty-nine per cent at four years of age, sixty per cent at five years of age and forty-eight per cent at six years of age. Only one animal in twelve has a calf registered at ten years of age or over.

In the two weeks' study made of the percentage of calves registered out of Advanced Register dams, or cows on test, figures indicated that 1,041 Advanced Register breeders were registering twenty per cent of all calves during the year, or 10,000. The balance of the 40,000 registrations come from the 22,000 breeders. The average is ten registrations per Advanced Register herd as against less than two registrations from each breeder who is not doing official testing.

Following out the achievement theme, Golden Guernsey milk has been placed on the market and the increase over the six year span is a story unto itself. Starting in the very teeth of the depression, Golden Guernsey was built up until today it has taken its place as the table milk of America. During the year 2,000,000 pieces of literature were distributed, or at the rate of 210,000 pieces a month. This literature included folders, blotters, bottle caps, calendars, truck posters and many other means of advertising the product. An analysis of dairy sales for December, 1938, compared with those of December, 1937, shows that 152,292 quarts were distributed under the trade-mark during the past year as compared with 131,336 in 1937. This is an increase of sixteen per cent during the period when general fluid milk sales reported by several large distributors declined eighty-five per cent.

Guernseys have played a most prominent part in dairy history during the past year. They now open the dairy exhibits at both world's fairs and bring before the public not only the quality of the product but the quality and stability of the breed.

Blakeford Farms INCORPORATED
Belgians

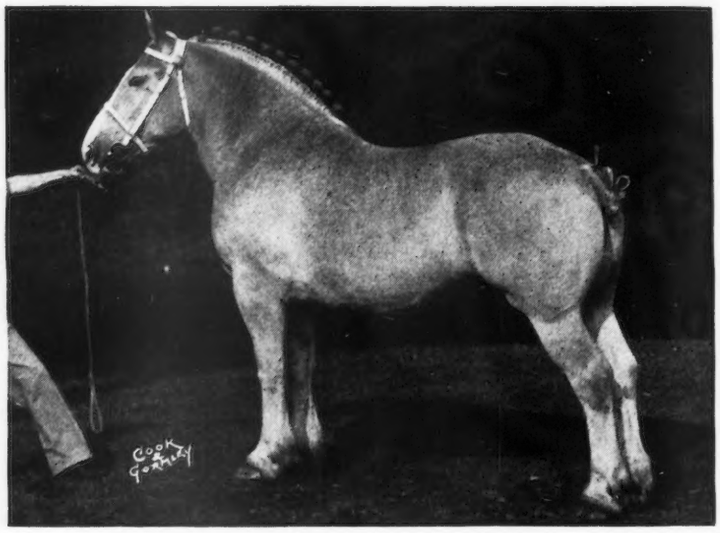

BEAUTY DE BURGHER

Grand Champion Mare at National Belgian Show, 1938

Sire: FARCEUR'S RESQUE
Dam: WAYNEDALE FANNY

BEAUTY was recently purchased with her half-sister to add to our foundation of BELGIANS.

We also have added to our GUERNSEY, ANGUS and SOUTHDOWN SHEEP whenever we thought it advisable.

We are now in a position to offer breeding stock from our ANGUS herd, SOUTHDOWN flock, as well as our GUERNSEYS.

Write for prices and pedigrees on any of our livestock.

VISITORS ALWAYS WELCOME

GEO. M. MOFFETT, *President* GUY E. HARMON, *Manager*

QUEENSTOWN, MARYLAND

The American Guernsey Cattle Club

Officers

President: John S. Ames, 96 Ames Building, Boston, Massachusetts
Vice-Presidents: William H. Caldwell, Peterborough, New Hampshire; Charles L. Hill, Rosendale, Wisconsin.

Executive Committee

Chester C. Bolton, 810 Hanna Building, Cleveland, Ohio
John S. Clark, Huntington, L. I., New York
William F. Fretz, Pipersville, Pennsylvania
A. L. Gile, Chinook, Washington
Granville H. Hibberd, Brooklandville, Maryland
George Watts Hill, 111 Corcoran St., Durham, North Carolina
H. C. Horneman, Danville, Illinois
Henry W. Leeds, c-o Chalfonte-Haddon Hall, Atlantic City, New Jersey
Dr. Wayne A. Munn, Janesville, Wisconsin
Emerson J. Poag, 167 Lake Park Drive, Birmingham, Michigan
L. V. Wilson, Excelsior, Minnesota

Office-Staff

Karl B. Musser, Secretary-Treasurer Editor
Lincoln R. Lounsbury, Managing-Editor
Richard G. Price Advertising Asst.
C. M. Cummings, Supt. Advanced Register
Carl C. Doane, Asst., Advanced Register
F. R. Abbott Chief Accountant
Elsworth W. Bunce, Director Information and Service
E. L. Safford Supt. Herd Register
J. E. Cunningham, Asst., Herd Register

Representatives

H. C. Bates, 1100 McLynn Avenue, N. E., Atlanta, Georgia
C. B. Finley, Room 203, Gorham Building, Minneapolis, Minnesota
R. L. Holden, 500 North Salisbury Street, West Lafayette, Indiana
C. W. Robinson, Room 401, California Fruit Bldg., Sacramento, California
Earl N. Shultz, Peterborough, New Hampshire
C. A. Smith, Room 302, Corbett Building, Portland, Oregon

Golden Guernsey, Inc.

John S. Ames, 96 Ames Building, Boston, Massachusetts, President
Karl B. Musser, Secretary-Treasurer
A. W. Telfer, Sales Manager
Elsworth W. Bunce, Advertising Manager
William H. Juzi, 809 Investment Bldg., Corner 15th and K Sts., N. W., Washington, D. C., Fieldman
C. W. Robinson, Room 401, California Fruit Bldg., Sacramento, California, Fieldman

Advisory Council

Gavin W. McKerrow, 2206 North 30th St., Milwaukee, Wisconsin
Fred C. Siess, Lebanon, Indiana
W. W. Fitzpatrick, Quail Roost Farms, Rougemont, North Carolina
Henry M. Brown, 491 French Road, Utica, New York
D. W. K. Peacock, Flanders, New Jersey

GUERNSEY BREEDERS' JOURNAL

The official publication of THE AMERICAN GUERNSEY CATTLE CLUB giving authoritative information on Guernseys.

VOLUME 55 *May 15, 1939* NO. 10

COVER ILLUSTRATION

Scene at Pine Manor Farm, Goshen, Indiana

Photograph by Gerald Coventry

FEATURE ARTICLES

Achievement—Secretary's Annual Report 913
Auditor's Report—Finances for 1938-39 921
Progress of Golden Guernsey, Inc. 925
Auditors' Report—Finances for Golden Guernsey, Inc., for 1938-39 927
Summary of Field Activities 930
Merryman's Semiannual Sale—By Earl N. Shultz 931
Guernseys at the New York World's Fair 934

DEPARTMENT INDEX

Advertisers' Index 907
Editorial Comment—Today and Tomorrow 909
A Change Among the Leaders:
Royal's Princess of Olentangy 424524 935
What the Cows are Doing in the Advanced Register 965–999

Subscription Price: Per Year $1.50, Foreign Price $4.00. Current copies 10c each. Back copies 25c each.
Published the first and fifteenth of each month by The American Guernsey Cattle Club, Peterborough, New Hampshire

Four Bulls Now Being Used In The Herd That Are Following The Foundation Sires *(See May 1, 1939 Adv.)*

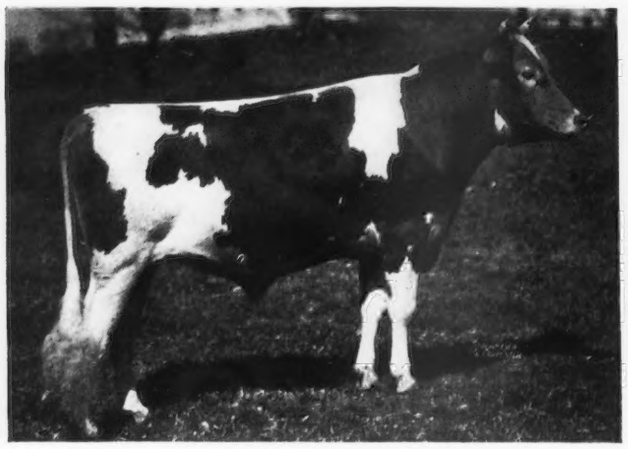

ROCKINGHAM PRINCE ARCHER 237173
Born July 25, 1935
SIRE: ROCKINGHAM SAILOR PRINCE 170277, A. R. DAM: IMP. ARCHER OF CHENE FARM 275552, 11620.2 lbs. M., 517.4 lbs. F., Cl. A. Dam of 2 A. R. daughters. He was the 1st prize bull calf, Topsfield and Eastern States, 1936; 1st prize Bull (1 yr., under 2), Topsfield and Eastern States, 1937; Jr. champion bull, Topsfield, 1937; 2nd prize bull, National Dairy Show, 1937; 1st prize bull (2 yrs., under 3) Topsfield, 1938; Sr. & Gr. champion bull, Topsfield, 1938.

ROCKINGHAM PRINCE HOLLISTAR 199981, A. R.
Born October 10, 1930
SIRE: ROCKINGHAM SAILOR PRINCE 170277, A. R. DAM: ROCKINGHAM TWILIGHT 316681, A. R., 16726.5 lbs. M., 845.1 lbs. F., Cl. D., Dam of 1 A. R. son, 1 A. R. daughter. He was 1st prize bull calf, Topsfield, 1931; Jr. and Gr. champion bull, Topsfield, 1931, 1st pr. bull in class, Topsfield, 1932, 1933; 2nd pr. bull, Eastern States, 1933; 1st prize National Futurity, National Dairy Show, 1933, 1st prize get of sire, Topsfield, 1935, 1937 1938. Sire of 10 A. R. daughters that average 627.9 lbs. F.

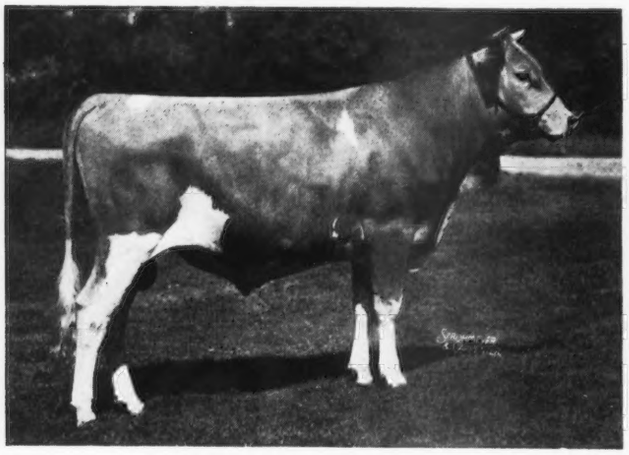

ROCKINGHAM PEER 262614
Born November 29, 1936
SIRE: ROCKINGHAM PRINCE HOLLISTAR 199981. DAM: ROCKINGHAM ROYAL ROSE 439111, A. R., 13873.8 lbs. M., 652.9 lbs. F., Cl. DD. He was 1st prize bull, (1 yr., under 2), Topsfield, 1938.

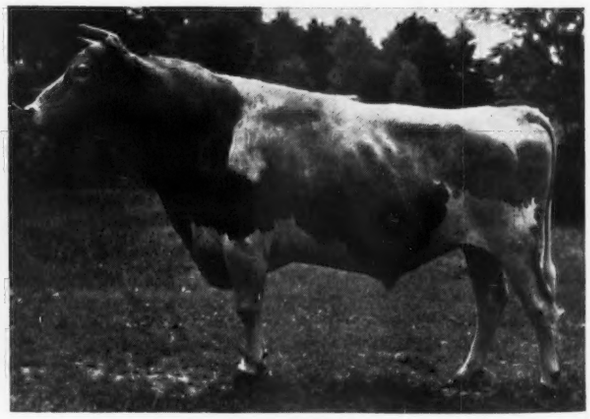

(AMATEUR SNAPSHOT)
ROCKINGHAM PRINCE CHARMING 215922
Born July 23, 1932
SIRE: ROCKINGHAM SAILOR PRINCE 170277, A. R. DAM: IMP. STARLIGHT OF THE FONTAINES 104102; 11450.0 lbs. M., 583.2 lbs F., Cl. F. Dam o 5 A. R. daughters, 3 A. R. sons. He is the sire of one daughter on test.

ROCKINGHAM and GREYCOURT FARMS

SALEM, NEW HAMPSHIRE
Federal Accredited Herd No. 98457
New Hampshire Bang's Accredited No. 14

METHUEN, MASSACHUSETTS
Federal Accredited Herd No. 84561
Mass. Bang's Accredited No. 34

Farms Conveniently Located Five Miles Apart

DELBERT FOX, *Manager*

Address correspondence to

D. G. TENNEY, *Owner* **535 Fifth Avenue, Room 1002, New York City**

By KARL B. MUSSER
Secretary-Treasurer

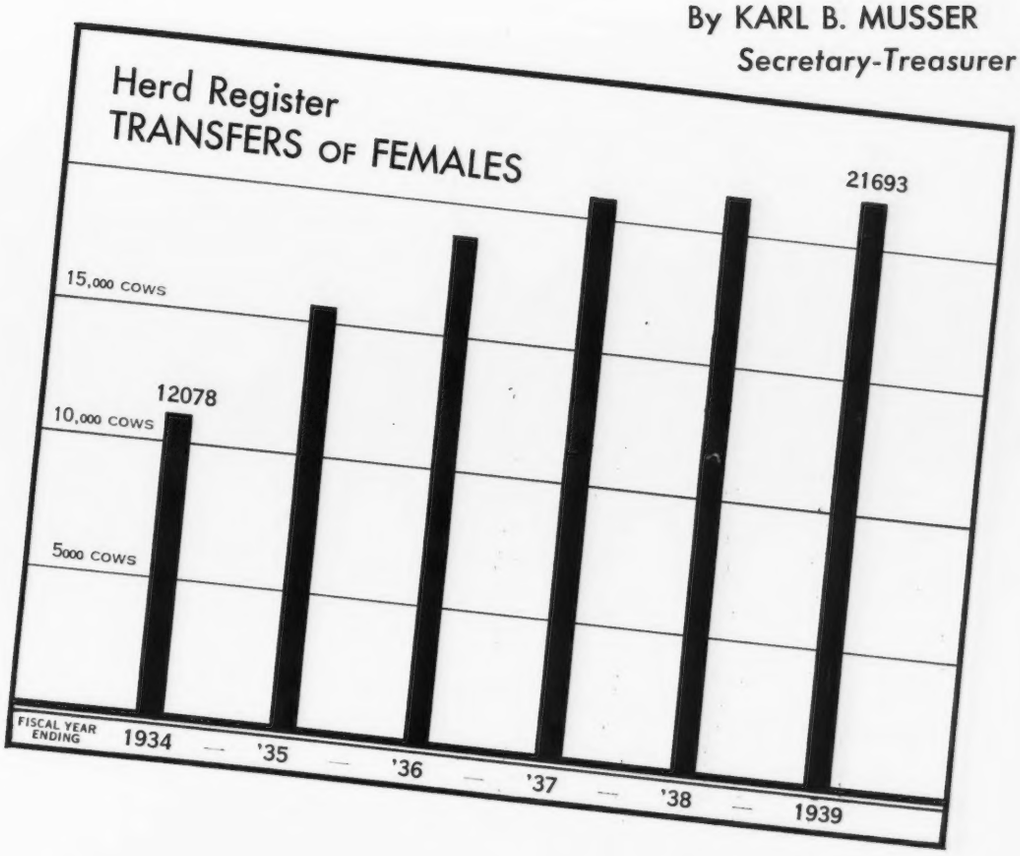

Achievement 1938-39

THE hazards faced by the year just closed were unusual and comprised a longer list than even a courageous organization would choose to face.

These hazards start with world commerce disturbed by international affairs which, in turn, add unusual problems to the Nation's business. Business, generally, throughout the nation has been in an unsettled condition. This did much to cause a sensitiveness to fluctuations in American agricultural business and, in turn, kept the dairy industry in somewhat of a turmoil the entire year. The fluid milk market was never less stable, surpluses were large and poorly cared for, and butter fat prices declined. Yet, with all this before us, Guernsey activities were decidedly in the ascendency. Why this condition existed may be explained by a number of facts, but the effect of these facts would naturally find a difference of opinion. We recognize in the events of the year some major trends, and to these we grant the unusual recognition that the American dairy industry has given our breed.

First, there is a decided continued demand for our product. This demand is by choice of the consumer and necessity of the distributor. Although a very small part of the fluid milk of America is sold under the Golden Guernsey trade-mark, there is a tremendous increase and general demand for the Guernsey product with its substantial fat and color content. This fact is quickly stated, but

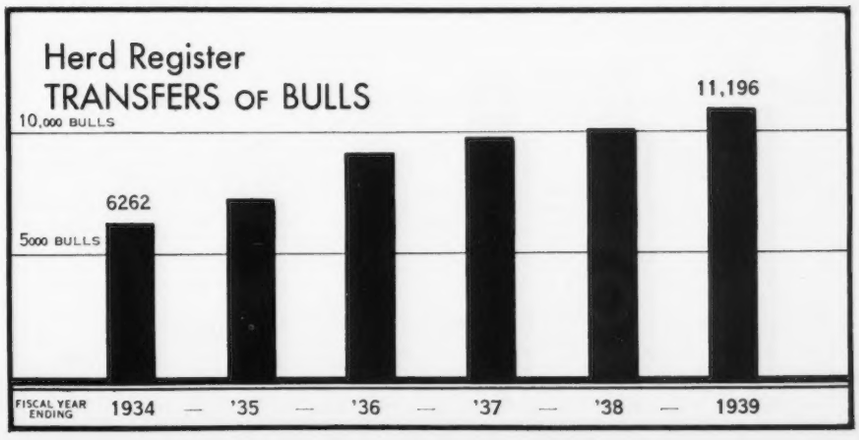

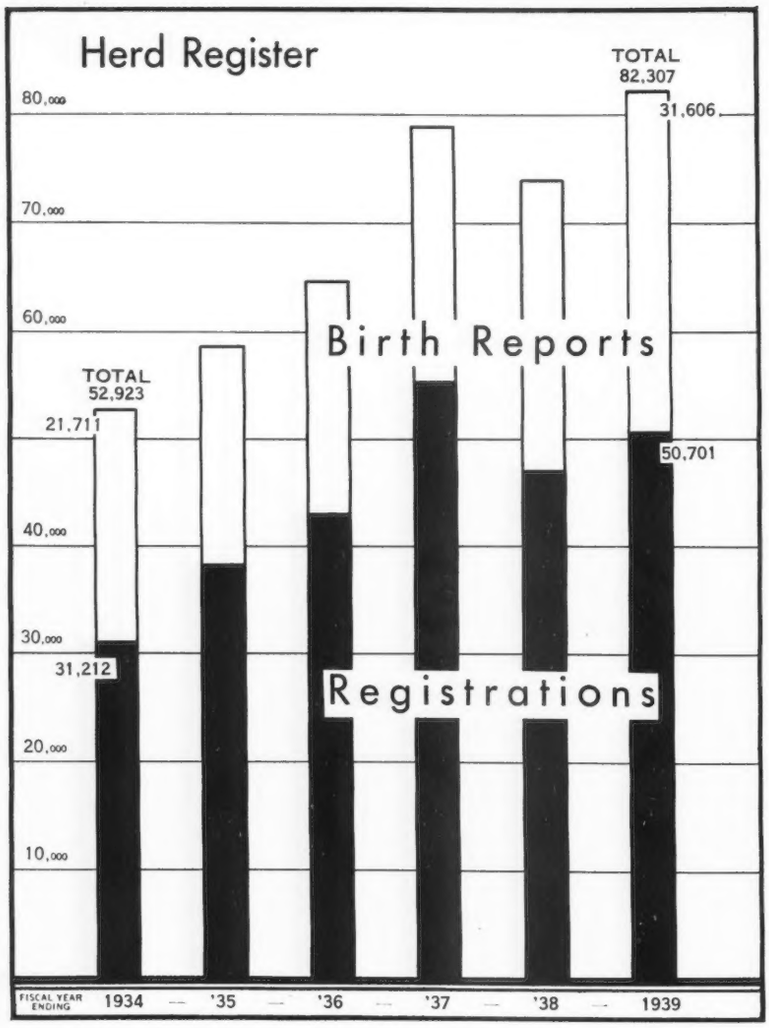

is one that merits pondering over. Indications are that from it may come an about face of the laws of the nation in relation to milk marketing. The call for the surrender of points of natural advantage is increasing in volume each year. Laws once made to protect producers are today being laid aside under the same banner.

The unique advantage of each breed of dairy cattle in America has been lost sight of by some because of the public's natural desire to give its attention to a long neglected phase of the industry, namely, quality. Your breed, unique in meeting the consumers' desires and needs, stands out in bold relief. It must expect to be faced with different problems than would be encountered a decade or quarter of a century ago. If these make new problems for our breed, then The American Guernsey Cattle Club must recognize and readjust policies and procedure to meet these problems.

There is evidence that your organization senses its future problems as shown by the increased membership which is now 1,943. This is an increase of 117 new members for the year—one of the most active years we have ever had in this department—and the active list is now the largest in our history. Further, the amendments to the Constitution and By-Laws that come before you for action are based on the need for a broader interest of the membership and a more active endeavor by the members.

Fifteen new members came from New York this year, while Pennsylvania had 11; Maryland 9; Wisconsin 7; Illinois 7; Ohio 6; Michigan 5; Virginia 5; Indiana 5; Iowa, Massachusetts, Minnesota, Nebraska, New Hampshire, New Jersey, and Rhode Island 3 each; California, Connecticut, Delaware, Georgia, Idaho, Kansas, Maine, Missouri, and North Carolina 2 each; and the Bahamas, Canada, Nevada, Oregon, South Carolina, Utah, Vermont, and Washington had single memberships.

As the ranks of the membership are filled, as indicated on the report of new members, there passes each year a number of our members whose memories are fittingly recognized by placing their names on the records as having made their contribution to our progress. We especially regret to report the death of:

W. P. Jackson, Salisbury, Maryland.

J. Will Mayes, Howard, Pennsylvania.

F. S. Moseley, Newburyport, Massachusetts.

Thomas H. Munro, Camillus, New York.

Ruohs Pyron, Elkin, North Carolina.

M. D. Rhodes, Broadway, Virginia.

George W. St. Amant, Boston, Massachusetts.

Huibert Schaaf, New York City.

Andrew A. Thompson, Uniontown, Pennsylvania.

Dr. Clarence True Wilson, Portland, Oregon.

A. A. Winter, Lewisburg, Pennsylvania.

The general program of the organization has not been varied greatly from recent years. Color research has been continued at the New Jersey Agricultural Experiment Station, the results of which the membership may see in the periodical reports as published in the Journal. There seems to be a correlation between this work and the solution of some of the most vexing problems in marketing milk.

The Genetics Fellowship has been continued at the Ohio State University and steps were taken the past year to hasten the results of the findings to the breeders concerned. The value of this work cannot as yet be fully determined.

Judging work has followed the established plan of a general conference, appointment of judges and observers and, in addition, the encouragement of local conferences which give a much larger group an opportunity to make use of the developments of the main conference. The extension

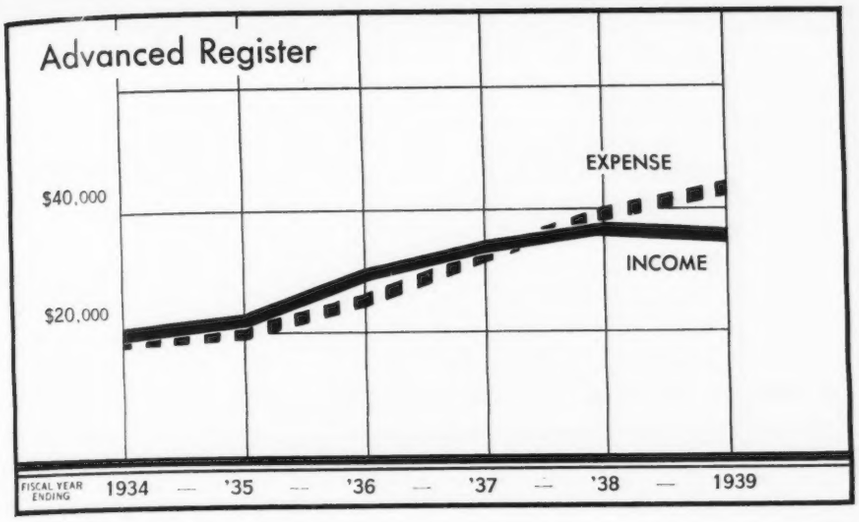

forces have been very active in the local judging conference.

A new score card for the breed is one of the products of the judging conference. It is an innovation for a breed score card, and recognizes the points of physiological evidence of promise, sacrificing nothing indicative of a good dairy animal for breed fads or fancies. However, in no way, has it relegated the points of merit belonging to the Guernsey breed. This new score card leads us to call attention to a precious asset of this breed—the interest of those assigned to solving problems. Hundreds of hours were given to this work by friends and breeders. So it has been for three score years—a breed being led by those whose blood, so to speak, follows their interest.

Early in the year plans were laid to join other dairy breeds in the Dairy World of Tomorrow exhibit sponsored by the Borden Company. This project awaits the inspection of those attending the New York World's Fair.

The General Electric Company sponsoring the Electrified Farm at the same fair has also secured the cooperation of the dairy breeds. On display the first two months will be a cooperative exhibit of Guernseys supplied by the Foremost Guernsey Association, Inc. While the East enjoys these exhibits, Treasure Island in the West has been using Guernseys in "Dairyland" for several weeks. So from coast to coast the breed was the introductory exhibit for dairy cattle.

Herd Register

THERE is a promise of security in the continued increase in registrations that becomes real when each year sees the public absorb more and more of the breed. Purchases of female Guernseys this year far exceeded any previous figures in our history. American dairymen also selected more of our breed for herd sires than ever before. The margin between the number of registrations and number of transfers is important, for if the registration number is out of proportion to transfers, there is a declining demand ahead.

Total recordings this year numbered 82,307, an increase of 11.18 per cent. This total includes 50,701 registrations, 8 per cent over last year, and 31,606 birth reports, 17 per cent over last year. The states rank as follows:

Pennsylvania	5,910
New York	5,080
Wisconsin	4,785
Ohio	3,962
Michigan	2,970
Indiana	2,262
Virginia	2,002

No other state registered over 2,000, but among those exceeding 1,500 were:

Minnesota	1,927
Illinois	1,758
Maryland	1,696
California	1,587
Massachusetts	1,557

Those exceeding 1,000, but less than 1,500, were:

Iowa	1,297
New Jersey	1,135
North Carolina	1,407
Washington	1,310

Registrations were represented by 34.9 per cent bulls. If this figure was called the national average, then the following states have enjoyed more than the average demand for bulls:

	PER CENT
Alabama	102.5
Arizona	52.5

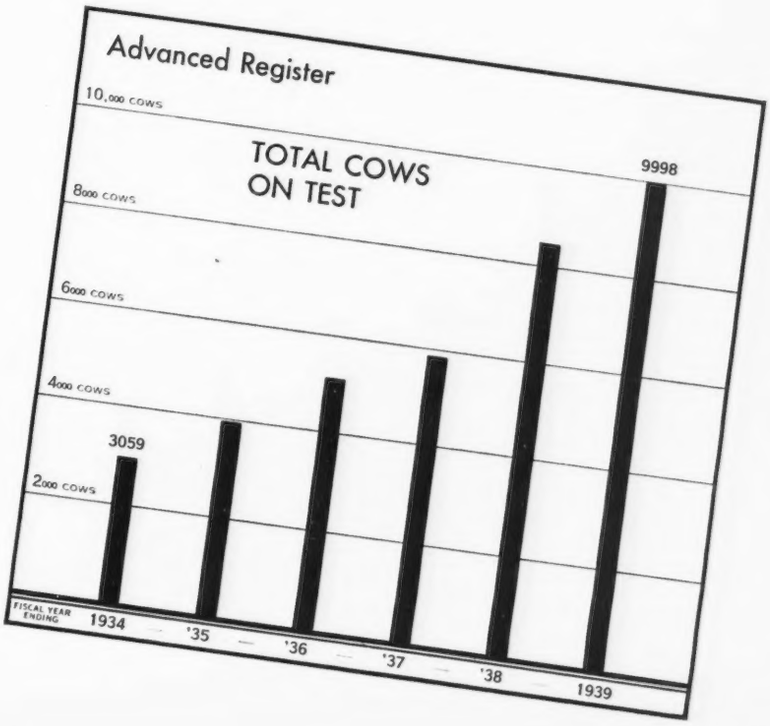

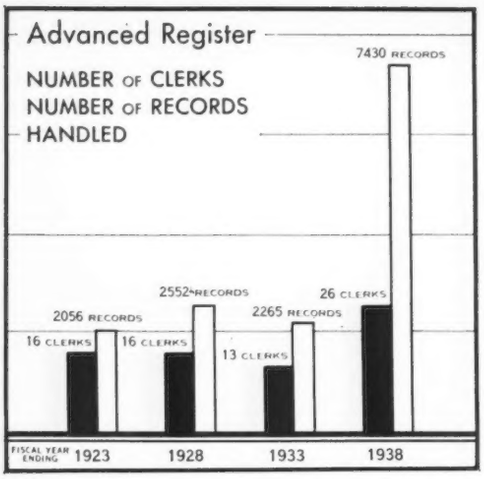

Arkansas	42.8
California	44.4
Colorado	56.2
D. C.	62.5
Georgia	47.1
Idaho	77.5
Illinois	46.8
Indiana	38.2
Iowa	58.5
Kansas	35.5
Kentucky	40.6
Louisiana	45.4
Minnesota	56.1
Mississippi	53.2
Missouri	47.2
Montana	47.2
Nebraska	40.0
Nevada	40.0
N. Mexico	42.8
N. Carolina	38.8
N. Dakota	53.6
Oklahoma	54.7
Oregon	46.4
S. Dakota	39.5
Texas	40.5
Utah	56.1
Washington	52.6
Wisconsin	42.6
Wyoming	58.0

Transfers increased to 32,889, or 4 per cent during the past fiscal year. New breeders were increased by 2,103, or 10.8 per cent.

Advanced Register

DESPITE an increase of from $2.00 to $3.00 in the Advanced Register Herd Test fee, a satisfactory increase continues in regular Advanced Register testing.

The number of cows under regular Advanced Register test increased from 6,173 to 7,408, or 20.0 per cent. The number under Herd Improvement test increased from 2,397 to 2,590, or 8.1 per cent. The total number of cows for both testing divisions increased from 8,570 to 9,998, or 16.7 per cent.

The number of breeders testing in the regular Advanced Register classes increased from 652 to 727, a gain of 11.5 per cent. A decrease of 8.7 per cent occurred in the number of breeders testing in the Herd Improvement Division, the present number being 314 as compared with 344 for last year. For both divisions combined, there has been an increase of 45 breeders, or 4.5 per cent.

The number of breeders testing in the regular Advanced Register Division, by breeds, shows the Guernsey breed has 265 more than the combined number of the Holstein, Jersey and Ayrshire. The Guernsey breed, with 7,408 cows under test, exceeds the Holstein breed 222.8 per cent. Herd Improvement work shows the Guernsey breed with 314 herds under test and is exceeded by the Holstein breed with 436 herds and by the Jersey with 320 herds. A year ago, the number of Guernsey herds was 70.5 per cent of the number of Holstein herds. This figure is now increased to 72.0 per cent. For both testing divisions combined, the Guernsey breed leads all others in number of breeders testing, 1,041, as compared with the second breed, Holstein, that has 621. In total cows, the Guernsey breed ranks second, being exceeded by the Holstein with 15,809.

There is an increasing tendency to test entire herds, especially under the Advanced Register Herd Test plan. The number of breeders testing in the Advanced Register Herd Test is 66.7 per cent of all breeders testing in the regular Advanced Register Division. Regular Advanced Register entries are now 31.6 per cent Triple Letter.

Pennsylvania, with 766 entries, is the leading state in regular Advanced Register work, followed by New York with 571, Ohio with 504, New Jersey with 494 and California with 488.

The states showing the greatest increase in number of cows on test are:

Ohio	242
Maryland	178
Virginia	125
Pennsylvania	111
Georgia	94
New York	81
North Carolina	65
Kansas	50

The total number of Advanced Register Sires to January 1, 1939, is 6,351, with 225 of these being admitted the past year. Nineteen sires have more than 50 Advanced Register daughters.

The number of Great Producing Dams was increased by 1,003, bringing the total number to 10,965.

There are now 18 records of more than 1000 pounds of butter fat. Four cows of the breed have 2 records, 1 cow has 3 records, and 1 cow has 4 records, each of more than 900 pounds of butter fat. One has 7 records of more than 800 pounds of butter fat. Two have 11 and 1 has 12 Advanced Register

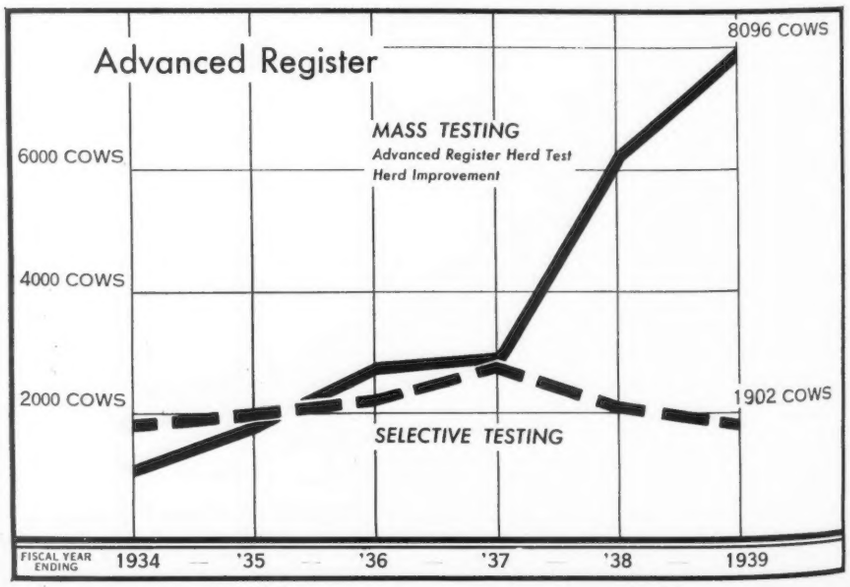

records, 5 have made records of more than 850 pounds of butter fat on twice-a-day milking, 2 have made records of more than 900 pounds at the advanced age of 11 years or over, and 1 produced over 770 pounds of butter fat at 18 years of age.

The 4,193 regular Advanced Register records approved during the past fiscal year, including Triple Letter records, average 506.6 pounds of butter fat. The number of Triple Letter records approved for the year was 1,038, or 24.8 per cent of all records made.

All records approved since the Advanced Register was established, Single, Double and Triple Letter Classes combined, average as of April 1, 1939, 10106.1 pounds of milk and 502.7 pounds of butter fat, an increase of 7.7 pounds of milk and .3 pound of butter fat by virtue of the records completed this year.

Seven new world's records have been approved as compared with 5 last year. Three were made in Double Letter Classes, 2 in Single Letter Classes and 2 in Triple Letter Clasess.

The 5 states having the largest number of herds under Herd Improvement test are:

Ohio	54
Michigan	52
New York	28
Pennsylvania	22
Indiana	18

There were 7,974 Herd Improvement records approved to April 1, 1939, which averaged 8589.0 pounds of milk, and 423.1 pounds of butter fat, testing 4.93 per cent.

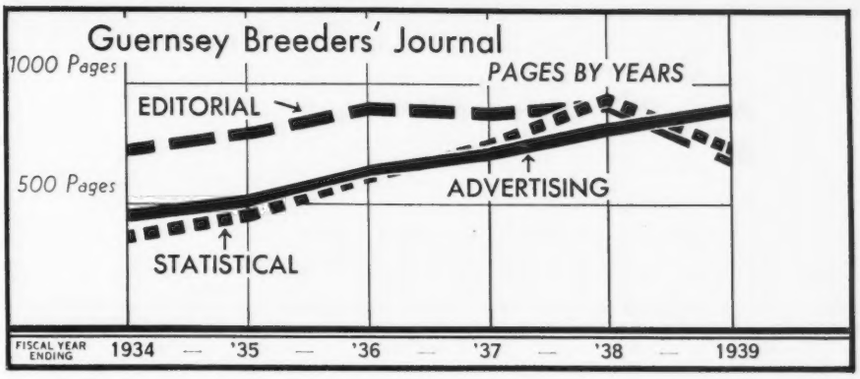

The 2,091 Herd Improvement records approved during this year averaged 8426.0 pounds of milk, testing 4.92 per cent, and 414.7 pounds of butter fat.

The large increase in the work of this division has caused a crowded condition in the building, and outside quarters for some of our work have been secured.

During the year Advanced Register Volume VII., containing 642 pages, was published.

Nearly 24,000 letters were written.

Nearly 5,500 pedigrees were issued.

An interesting fact in relation to the routine work of the Advanced Register is that by employing more labor-saving devices the average number of records per clerk has increased from 125 to 280 in 15 years.

Guernsey breeders are today recording one out of each five animals having dams with known production, while one bull out of each three registered is from an Advanced Register dam. It may be said that a breed offering the public so high a percentage of young animals from ancestors of known production has an enviable right to expect increased acceptance.

Guernsey Breeders' Journal

THE year was probably one of the most strenuous periods through which the Journal has ever passed. Faced with a $15,000 loss in 1937-38, plans were presented to reduce that loss by at least 50 per cent, epitomize editorial material, increase circulation, sell additional advertising, and still maintain the same high standard. Added, was the unforeseen rewriting and publishing of the October 1 issue (the largest in many years) that was destroyed by fire during the hurricane.

The fulfillment of this entire program was accomplished. The loss was reduced by nearly fifty per cent; circulation was increased by 950 paid subscribers, and advertising was increased by 31,638 lines, or more than 75 pages.

The publishing of credits was the most vexing problem, but after considerable study a method was adopted which saved nearly $800 per month

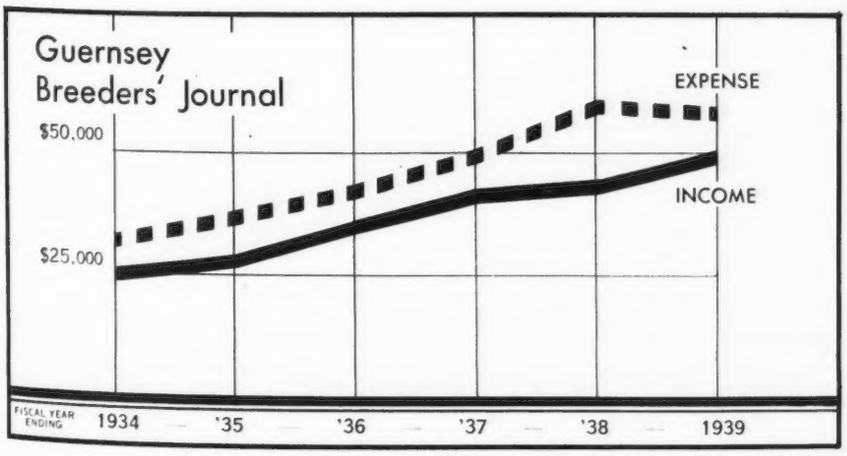

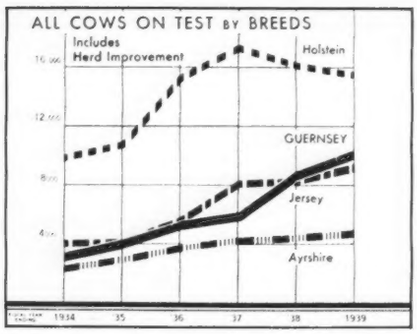

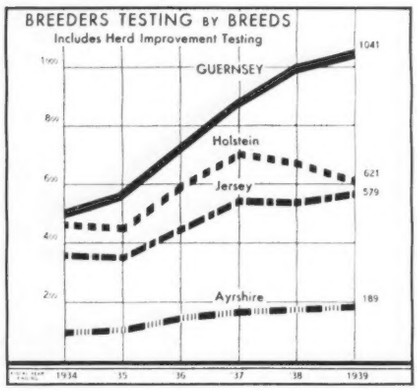

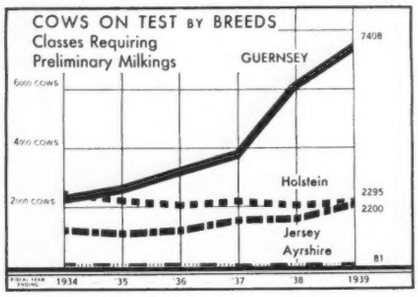

and yet gave all data that was essential to the interested reader.

Only West Virginia, Massachusetts, Nebraska and Oregon had a decline in subscriptions. The states showing a marked increase were Pennsylvania 49, Illinois 41, Indiana 35, Wisconsin 31, and Michigan 30, with California, Maryland, Ohio, Virginia and Washington reaching an increase of 20.

While advertising in national magazines and farm papers declined 14 to 24 per cent, there was an actual gain of 9¼ per cent in Journal paid advertising. Significant is the fact that breeder advertising increased 11.4 per cent and at the present time 86 per cent of breeder advertising is on contract assuring a further gain in reducing the financial loss to the Journal. Seventy-five per cent of breeder advertising formerly came from New England and the Middle Atlantic states, while at the present time this area is furnishing but 39.1 per cent. This would indicate that the newer sections are playing a more important part in the market for breeding stock. New York, Pennsylvania, Massachusetts, New Jersey and Maryland still lead all other states by comfortable margins, but Connecticut, Georgia, Illinois, Indiana, North Carolina, Ohio, Oklahoma and Washington show an increase.

A schedule of content has been established which is 29 per cent editorial matter, 29.2 per cent statistics and 41.8 per cent advertising. It is hoped that advertising can be increased to 45 per cent, at which point the publication will be self-sustaining. The Journal staff has made excellent progress in advancing toward this objective.

Division of Information and Service

THE policy of the Information and Service Division remains almost anonymous so far as breeders and the general public are concerned. Its function is largely to be of service in promoting the activities of The American Guernsey Cattle Club. Publications, advertising, club work, assistance to field men, and many details are not identified as an Information and Service activity but rather an activity of The American Guernsey Cattle Club. Following this policy further, the Guernsey breeder and the Guernsey cow are publicized, rather than the organization or the personnel.

Through this division, the staff of the Club, together with non-members of the staff eminent in their field, brought out the publication "Breeding Guernsey Cattle," sometimes called our catalogue. In the history of live stock literature this book ranks well among the useful as well as the beautiful publications. It took three years to compile and write its attractive, practical and broad subject matter, and although expensive, it has been the most wholesomely accepted breed publication ever issued. Its purpose was conceived to be factual, and its objective a contribution to longevity in our breeding units. The absence of compiled sources of information, or a hand book, has long been known to discourage the average breeder. It is the last five years of the first twelve years of a breeding establishment that too often proves to be the cause for discontinuance. The average life of American breeding herds must be lengthened if more rapid progress is expected. This book is a contribution to that end.

The other activities of breed promotion were not curtailed in favor of the year's outstanding publication. There appeared in the press 54,252 releases of news items. Inquiries were answered to the number of 9,142. Ten master fair exhibits were produced, breeders' ribbons were offered at 26 fairs, and 4-H club recognition ribbons and buttons totaled 4,012. Attention was given to many colleges, high schools and local judging contests.

Experience has brought to this division a long list of duties. It is the clearing house of service, and cannot operate year after year in similar fashion, as it changes with the progress and needs of the breed. Its service is determined by the requests of the breeders and others interested in either service or information. Oftentimes, the need of extension work will for a time absorb all available energy, at another time some other division or national activity may call for the products of this division, but promotion in all of its phases is never neglected.

Plans for special activity at the New York World's Fair and the World's Fair at Treasure Island have been developed and will be seen at these Expositions.

Extension

EXTENSION activities require a certain amount of elasticity, and it is impossible to compare one year with another by specific projects. An area may for a time need organization work but, when once organized, the programs of work absorb in many cases a number of the projects to which the field man has been giving attention. This is as it should be, and extension work should have as its major objective the self-help idea. If a yard stick is to be applied to extension results

it must be used on the road of general breed advancement and not on specific projects.

Field men are becoming more necessary each year as Herd Register and Advanced Register adjustments continually require more of their time. The population of the breed is increasing rapidly and this adds to the number of matters needing the personal attention of a staff member.

The general extension program has always been the same, but as the work matures there are marked changes in the time allotted to various projects.

Mid-North Central

THIS area matured more rapidly in Guernsey activity than any section in America. Commanding at one time 20 per cent of the breed's market, and although experiencing a decline for a period of years, the Mid-North Central states are now definitely approaching their former share. The demand for pure bred females in some sections has exceeded that for grades, and the bull market has extended well into the calf ages, as one county organization sold nearly $100,000 worth of pure breds. This area felt the decline in butter prices rather quickly but, in spite of an average decline of nearly ten cents, the breed improved its position in all activities of field work.

Southern Territory

THE closing year has been the best in history for the Southern territory. Advanced Register testing has surpassed that of last year which was an all-time high. There is still a shortage of good herd sires in the hands of breeders. This condition has existed for nearly two years, even though there has been continuous improvement in the general condition of herds throughout the entire territory.

More time than ever has been given to promotion work and direct handling of prospects, answering inquiries, outlining breeding programs, arranging sales, attending meetings, making new contacts, securing favorable publicity, increasing number of breeders, and placing more cows under regular Advanced Register test. Individual breeders have never been more interested and active than they are now.

Among the more important accomplishments for the year were successful state sales in Georgia, South Carolina, and Virginia. A promotional sale that resulted in six new breeders was held at Dothan, Alabama. Nine bulls were placed in a new territory in central Alabama and herds in Kentucky and Louisiana were established. South Carolina exported 119 animals to the Bahamas. Journal Advertising was increased approximately three-fold. Other accomplishments included the securing of seven life memberships, 72 new breeders, and 11 new Golden Guernsey contracts, the making of 49 inspections, as well as 318 farm visits, and creating $4,146.11 in cash returns.

Eastern Area

FLOOD, hurricane, turbulent conditions in the milk markets and unsettled financial conditions have failed to retard progress in the Northeastern section. In New England, the hardest hit section in the Northeast, there has been an increase in registrations, transfers, Journal subscribers and Journal advertisers during the past year. All states have held more meetings with a larger attendance than a year ago.

The rounding out of the first year with a field representative in this territory has resulted in a more efficient use of time and a closer contact with the state and county organizations. Work in Pennsylvania, Ohio, Maryland, New York and New Jersey have utilized half of the time of this field man.

Ninety-six meetings were held with an attendance of 6,503. For the first time in years, Maine, New Hampshire and Vermont scheduled a series of meetings.

State organizations were given assistance in planning and holding field days. One of the outstanding events was the New Hampshire Breeders' Parish Show, the first of its kind held in New England, when over 400 people were on hand to see 42 head exhibited by eight breeders.

Assistance was given to the Vermont State Association in the conduct of a state consignment sale.

In connection with 316 farm visits, twenty-two prospective breeders were contacted, eleven Herd Register matters adjusted, Advanced Register testing advised in fourteen instances, eight breeders assisted in selection of show herds, two trade-mark prospects inspected, and twenty-one advertisements prepared for the Journal. Assistance was also given in the selling of 91 females and in the placing of 20 bulls. As a result of both farm visits and meetings, 75 subscriptions were secured for the Journal.

A survey was made by mail in all of the New England states to bring the list of breeders up-to-date, and

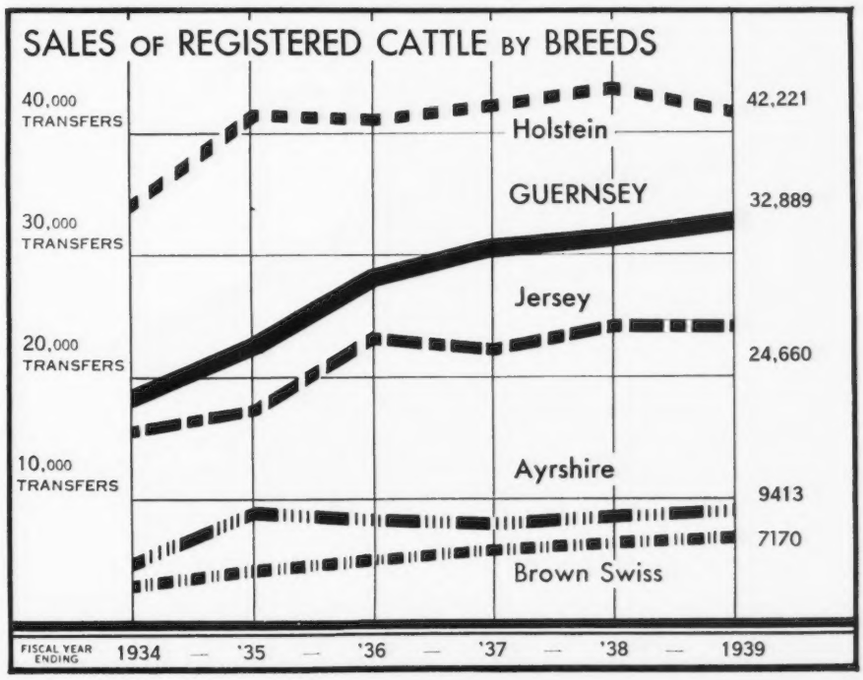

to secure information on the size of herds, number of pure breds, names of herd sires, herds blood tested, cattle for sale and those wishing to purchase cattle.

California Area

THE California project, the only one where extension work is placed on a strictly commercial basis, is the result of a need for live stock and milk marketing work in a territory that had outgrown the facilities of operation for so large a territory as the West Coast area. Here, distances are great, and herds and markets are scattered, and to serve this territory the Sacramento office was established. Progress is being made to demonstrate some solution to future breed extension work.

Shall all phases of breed service and extension be considered as a permanent obligation of fundamental activities, or is there a satisfactory way of cooperative procedure which will do a good job, support itself and in the doing bring added satisfaction and prosperity to all interested? The California project has shown that there is further need for smaller areas serviced more in detail on a somewhat self-help basis.

Some twenty projects are active in this area. Interesting is the fact that each approaches in volume that of larger sections. Milk marketing is, of course, the major activity.

Mid-Western and Southwestern

THE Division of Information and Service and the office of Golden Guernsey, Inc., have been very helpful in the field. The extension to this territory of the breeders' survey and new breeders' list which has been compiled for the Eastern territory, offers new possibilities and merits consideration. The inspiration of and information from personal contact with the Secretary as often as possible is very helpful.

Field work in the Middle Western and Southwestern territory has been guided this year by a strict consideration of economic policy. The service of the Guernsey Breeders' Journal through both news, advertising and circulation has been stressed effectively. The activities of State Guernsey Breeders' Associations through the promotion of well managed state sales, parish shows and local meetings have stimulated greatly increased Advanced Register testing, a keener breeder consciousness, a stronger appreciation of the factors that put value in cattle and wider interest in the breed. The effective solving of Herd Register problems, a thorough servicing of Golden Guernsey accounts, increased inspections and assistance to Golden Guernsey distributors, the use of excellent breeder leadership and fine cooperation by the dairy departments of several of the colleges, places the industry in this territory in a healthy condition.

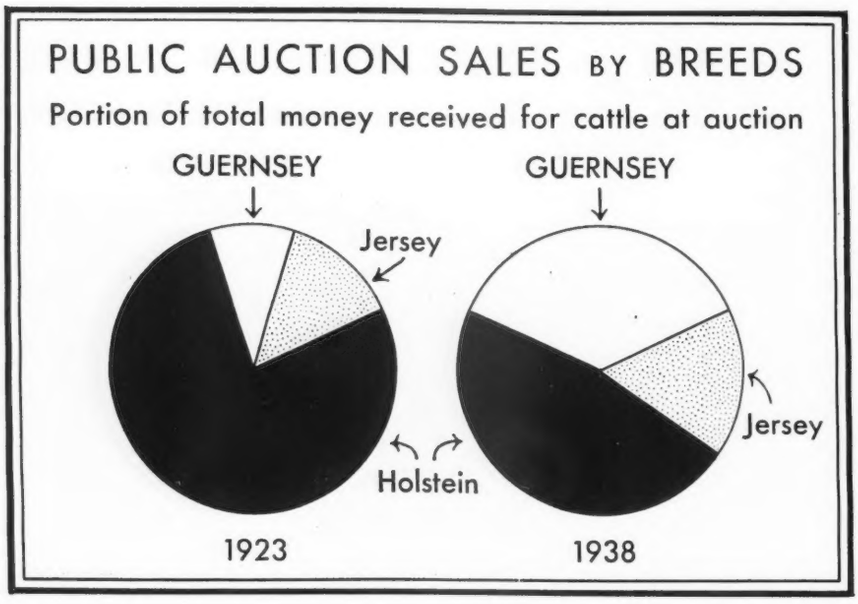

Pacific Northwest

WHEN a policy was established for field work there was much discussion as to where the energies should be expended. One school of thought held that funds should support work in areas from which funds were derived. The other shcool of thought held that the development of new areas would accrue to the general good in a more rapid pace. The latter prevailed and the results in the Northwestern and other similar areas have justified the procedure. The state and local clubs have accepted their share of the activities of breed improvement and promotion.

The regular work has been carried on and, in addition, tours, sales, and spring shows have been held. There is in the pacific Northwest an unusually close knit program between the colleges and breed organization work. Considerable time was spent in the organization and establishment of milk marketing facilities. Here, as in the other areas, Advanced Register work and Journal activity increased satisfactorily.

There has always been a serious disposition on the part of the Executive Committee to establish policies, the objective of which is deep rooted enough to hold the interest and energy of the membership. The culmination of these policies will bring added pleasure and prosperity, and at the same time advance the plane upon which the 23,000 Guernsey breeders in America may conduct their business. With this type of leadership, each year will see more Guernsey cattle coming up the lanes to barns of American dairymen and many more quarts of Golden Guernsey milk on the tables of the American consumer. However bright these facts may seem, they are but tokens that bring to the Guernsey fraternity an added responsibility to faithfully discharge the obligations incumbent upon the recipients of so generous an acceptance of the Guernsey, the breed of tomorrow, and Golden Guernsey milk, the toast and loaf of tomorrow.

Finances for 1938-39

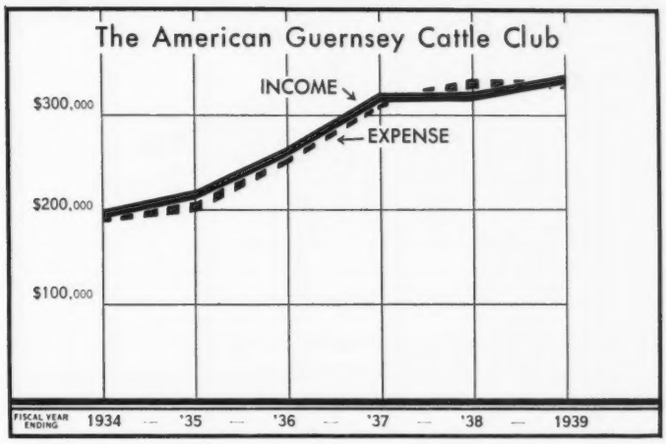

A Report of the Auditors For the Fiscal Year Ending March 31, 1939

Boston, April 24, 1939

To the Executive Committee,
The American Guernsey Cattle Club, Inc.,
Peterborough, New Hampshire.

Gentlemen:

We have made an examination of the accounts and financial records of The American Guernsey Cattle Club, Inc., a Connecticut corporation, for the purpose of reporting upon its financial condition as at March 31, 1939, and the results of its operations for the year ended at that date.

The corporation is engaged in the recording of, and scientific research in, pure bred Guernsey cattle.

Our report includes, in addition to the text, the following attached statements:

Exhibit A. Balance Sheet as at March 31, 1939.

Exhibit B. Income, Expense and Surplus Statement For The Year ended March 31, 1939.

Scope of Examination

Our attention has been devoted primarily to the investigation of asset and liability accounts as at March 31, 1939, comments on which appear later in the text of this report.

While we have not audited the operating accounts in such complete detail as would have been necessary to disclose all possible inaccuracies, we have made tests of the transactions reflected in the income, expense and surplus statement for the year ended March 31, 1939, sufficient to satisfy ourselves as to its general accuracy.

Golden Guernsey, Inc.

In April, 1934, a Connecticut corporation, Golden Guernsey, Inc., was organized by the officers of The American Guernsey Cattle Club, Inc., to take over and continue the activities formerly included in the Milk Marketing Division of the Club.

Membership in Golden Guernsey, Inc., is limited to and shall include those who are or may be from time to time members of the Executive Committee of The American Guernsey Cattle Club, Inc.

The activities of Golden Guernsey, Inc., will be mainly:

(a) The collection of fees from the users of the Golden Guernsey trade-mark and the disbursement of such funds for national advertising and legal fees for protection of the trade-mark.

(b) The purchase and sale of advertising service supplies.

A separate report has been prepared on the examination of Golden Guernsey, Inc., for the ten months ended January 31, 1939.

It has been intended that the royalties received by Golden Guernsey, Inc., for the use of the trade-mark should be used for national advertising and legal fees and expenses in connection with the trade-mark. The only source of income to Golden Guernsey, Inc., therefore, has been the profit on the sale of advertising service supplies; and, as this would be insufficient to meet the overhead expenses, it was decided that The American Guernsey Cattle Club, Inc., would appropriate a certain amount monthly to Golden Guernsey, Inc., such appropriations to be treated as expense to the former and income to the latter. This appropriation from July 1, 1934, to March 31, 1939, was at the rate of $1,000 per month. The American Guernsey Cattle Club, Inc., has charged Golden Guernsey, Inc., $50 per month for rent and miscellaneous services.

Subsequent to January 31, 1939, it is the intention of Golden Guernsey, Inc., to use the royalties for administrative expenses as well as for national advertising and legal fees and expenses, subject to approval of the Executive Committee at its next annual meeting. New contracts will be issued to the producers and distributors subsequent to this approval.

Changes in Financial Condition

During the year under examination the surplus of The American Guernsey Cattle Club, Inc., was increased to the extent of $6,202.21, due to the excess of income over

expenses for the year ended March 31, 1939, as shown in detail on Exhibit B.

The disposition made of this increase in surplus is reflected by the increases and decreases in assets and liabilities during the year, disclosed by the following condensed comparative balance sheets:

	March 31, 1939	March 31, 1938	Increase or Decrease*
Cash	$21,666.35	$17,295.49	$4,370.86
Investment Account	115,000.00	110,000.00	5,000.00
Accounts Receivable, less Reserve	2,631.25	3,420.76	789.51*
Note Receivable	2,225.83	2,225.83	
Advanced to Golden Guernsey, Inc.	12,350.00	12,350.00	
Inventories	1,100.00	1,100.00	
Real Estate, Net	32,450.00	33,450.00	1,000.00*
Equipment	5,000.00	5,000.00	
Total Assets	192,423.43	184,842.08	7,581.35
Less Liabilities	7,539.82	11,763.46	4,223.64*
	184,883.61	173,078.62	11,804.99
Less Reserves	9,580.04	3,977.26	5,602.78
Surplus	$175,303.57	$169,101.36	$6,202.21

The net increase of $5,602.78 in the reserve accounts during the year was caused by an increase of $147.68 in the Advanced Register Publishing Reserve, an increase of $455.10 in the Journal Subscriptions Reserve and the creation of Reserve for Building Fund, $5,000. The changes in these reserves are commented on in later paragraphs.

Comments on Balance Sheet

In the following paragraphs we comment on the assets and liabilities as at March 31, 1939, in the order in which they appear on the balance sheet, Exhibit A.

Cash—$21,666.35

This amount is made up as follows:

First National Bank of Peterborough	$21,646.35
Cash on Hand	20.00
	$21,666.35

All recorded cash receipts for the year were traced into the bank, and all disbursements were checked in detail. The bank balance shown above was reconciled with a certificate obtained direct from the bank.

Cash on hand at the office was counted on April 12, 1939, and the amount on hand March 31, 1939, was verified by checking the transactions between these dates.

Investment Account—$115,000

This total is represented by the following investments:

Peterborough Savings Bank (deposit)	$5,000
U. S. Government Securities (at par value)	
Treasury Bonds 3⅛s 1946-49	15,000
Treasury Bonds 3¼s 1946-44	65,000
Treasury Bonds 3s 1948-46	30,000
	$115,000

On March 31, 1939, the Club deposited $5,000 in the Peterborough Savings Bank to provide a reserve for a new building fund. We verified the amount on deposit by direct correspondence with the bank and by examination of the savings bank book.

We examined the above-listed U. S. Government securities, which were in the Club's box in the safe deposit vault of the First National Bank, Boston, Mass., on April 18, 1939.

We verified the interest ($3,481.25) received during the year from the investments.

Accounts Receivable, Less Reserve—$2,631.25

We ascertained that the gross amount of accounts receivable, $7,850.87, is represented by individual accounts for charges originating in the months indicated below:

Accounts Paid between April 1 and April 10, 1939	$1,205.97
Accounts Unpaid April 10, 1939	
March, 1939	3,113.58
February, 1939	938.20
January, 1939	375.94
October, November, December, 1938	951.16
April to September, 1938	880.60
Prior to April, 1938	385.42
	$7,850.87

We did not communicate directly with all debtors in confirmation of the balances, but we selected eleven accounts, totaling $3,883.95, approximately 50% of the total, to which we sent letters requesting confirmation of the balances as at March 31, 1939. At the time of completing our report seven replies representing $2,925.58 of indebtedness had been received. All of which reported the balances as correct. We shall report later when the other four replies have been received.

During the year the Reserve for Doubtful Accounts was decreased by $802.09 representing worthless accounts charged off, and increased by $110.65 representing recoveries on accounts previously charged off.

We discussed the individual accounts receivable at March 31, 1939, with the treasurer of the Club, and it is his belief, in which we concur, that the balance of the reserve, $5,219.62, will be sufficient to care for probable losses in the collection of these accounts.

Note Receivable—$2,225.83

This represents a demand note receivable, dated June 1, 1937, received from the New York State Guernsey Breeders' Co-operative, Inc., by Golden Guernsey, Inc., which endorsed the note to The American Guernsey Cattle Club, Inc., in exchange for cash. The note covers trade-mark

royalties due Golden Guernsey, Inc. We examined the note during the course of our audit. Interest at 4% was received in June, 1938, for the ensuing year.

Advanced to Golden Guernsey, Inc.—$12,350

In addition to the $1,000 per month appropriated by the Club to Golden Guernsey, Inc., it was necessary at times to advance additional sums to care for temporary increases in the advertising service supplies inventory. The balance of the unpaid advances on March 31, 1939, was $12,350.

Inventories—$1,100

The publications inventory, $100, consists of Herd Registers, Advanced Registers, Supplements, General Index and Guernsey Breeders' Journals, carried on the books at a nominal value.

The supplies inventory, $1,000, is stated at an estimated fair value on a liquidating basis.

Real Estate, less Reserve—$32,450

This balance represents the book value of the real estate, $35,000, less the depreciation reserve of $2,550. There was no change in the Real Estate account during the year under review.

The Depreciation Reserve account was increased by $1,000, which was charged to depreciation expense.

Equipment—$5,000

This represents the estimated liquidating value of office equipment. All new equipment purchased during the year ended March 31, 1939, has been charged to current expenses.

Accounts Payable—$2,528.82

We ascertained that the total above is the aggregate of the open accounts payable recorded on the books of the Club. The individual items were checked with the vouchers and unpaid invoices; all of them were of recent date, and were classified as follows:

Office Payroll	$1,836.21
General Expenses	692.61
	$2,528.82

We examined the entries made in the voucher register subsequent to the balance sheet date, and are satisfied that substantially all known liabilities of this nature have been included.

Cash Advances on Orders in Suspense—$4,949

We ascertained that the total above is the aggregate of the open cash advances recorded on the books of the Club. The balance represents cash advances against orders in suspense received in the following months:

October, 1938	$ 18.50
November, 1938	17.00
December, 1938	21.00
January, 1939	199.00
February, 1939	436.50
March, 1939	4,257.00
	$4,949.00

Cash advances are transferred to income only at the completion of the work. Refunds of cash advances are made if examination discloses the orders cannot be accepted.

Inactive Credits—$62

This amount represents cash advances on work held up pending a decision of the Executive Committee relative to its acceptance. These advances were received in the following months:

June, 1933	$ 5.50
September, 1933	5.50
December, 1938	13.00
February, 1939	32.50
March, 1939	5.50
	$62.00

Contingent Liabilities

Although New Hampshire has ruled that the Club is exempt from the State unemployment compensation tax, the status of the Club under the Federal and other States' social security acts has not yet been determined. The officers of the Club, however, believe that it is exempt under the law, and no liability for such taxes has been set up.

Our examination disclosed no other contingent liabilities, and we have obtained a certificate signed by the treasurer of the Club, stating that there were no other known contingent liabilities; that none of the Club's assets had been assigned or pledged as security for liabilities; and that no unsettled lawsuits were pending against the Club.

Reserve for Advanced Register Publishing—$1,224.04

This reserve is increased monthly by amounts based upon the number of Advanced Register or Herd Improvement records and reentries. The increase for the period from April 1 to December 31, 1938, amounted to $3,238.31 (at the rate of 71 cents per record or reentry), resulting in a total reserve of $4,314.67 at December 31, 1938. The cost of printing volume No. 7 was $3,606, which was charged to the reserve, and the excessive reserve, $708.67, was credited to Advanced Register Publishing Expense. The reserve was then started for the next volume at the rate of 71 cents per record or reentry during January, February and March, 1939, a total of $1,224.04.

Reserve for Journal Subscriptions—$3,356

This reserve represents the deferment of a portion of the income from all five-year subscriptions to the Guernsey Breeders' Journal.

Reserve for Building Fund—$5,000

This reserve represents the amount set up during the year by a charge against general miscellaneous expense to provide a building fund to be used when, as and if needed for expansion in future years.

Surplus—$175,303.57

The transactions affecting surplus during the year ended March 31, 1939, are summarized on Exhibit B.

Payrolls

We audited the payrolls for several weeks during the year ended March 31, 1939, checking time cards, extensions and footings. We also checked the wage rates paid to the rate cards in the secretary's office.

The accounting records were neatly and accurately kept, and every assistance was rendered us by your officers and employees.

Respectfully submitted,

SCOVELL, WELLINGTON & COMPANY

Exhibit A

THE AMERICAN GUERNSEY CATTLE CLUB, INC.
BALANCE SHEET AS AT MARCH 31, 1939

Assets

Cash		$21,666.35
Investment Account (market quotations, $126,950)		115,000.00
Accounts Receivable	$7,850.87	
Less Reserve for Doubtful Accounts	5,219.62	
		2,631.25
Note Receivable		2,225.83
Advanced to Golden Guernsey, Inc.		12,350.00
Inventories		
Publications	100.00	
Supplies	1,000.00	
		1,100.00
Real Estate	35,000.00	
Less Reserve for Depreciation	2,550.00	
		32,450.00
Equipment		5,000.00
		$192,423.43

Liabilities and Net Worth

Accounts Payable		$2,528.82
Cash Advances on Orders in Suspense		4,949.00
Inactive Credits		62.00
Total Liabilities		$7,539.82
Contingent Liabilities	See Text	
Reserves for		
Advanced Register Publishing	1,224.04	
Journal Subscriptions	3,356.00	
Building Fund	5,000.00	
		9,580.04
Surplus, Exhibit B		$175,303.57
		$192,423.43

Exhibit B

THE AMERICAN GUERNSEY CATTLE CLUB, INC.
INCOME, EXPENSE AND SURPLUS STATEMENT
FOR THE YEAR ENDED MARCH 31, 1939

Income

Herd Register	$239,756.33	
Advanced Register	36,893.44	
Guernsey Breeders' Journal	50,784.93	
General	15,729.17	
Total Income		$343,163.87

Expenses

Herd Register	$38,940.38	
Advanced Register	44,779.28	
Guernsey Breeders' Journal	58,672.79	
General	92,420.27	
Information and Service	26,650.57	
Extension	40,406.60	
Overhead	7,658.79	
Administration	19,295.94	
Accounting	8,137.04	
Total Expenses		$336,961.66
Net Income for Year		$6,202.21
Surplus, March 31, 1938, per previous report		$169,101.36
Surplus, March 31, 1939, Exhibit A		$175,303.57

Measuring Vitamin E Deficiency

CAN the presence or absence of vitamin E, the vitamin that is so essential to normal reproduction, be determined by tests on the blood of the individuals in question? In an editorial, reviewing the work of Dr. Evan Shute, of the University of Western Ontario, London, Ontario, Canada, the Journal of the American Veterinary Medical Association, in its April, 1939, issue, points encouragingly to the results that have already been obtained.

Besides the work done on animals, observations have been recorded on more than 1,200 humans, male and female. Apparently the Shute test, while not attempting to be a specific test for pregnancy or for such reproductive diseases as Bang's Disease, does supply a gauge for vitamin E deficiency, however produced, in abnormal gestations, in acute infections, in luetic invasions, and in malignant cell formations. Shute seems to have shown, states the Journal, that vitamin E deficiency is quite widespread, that it is often so pronounced that large initial quantities of wheat germ oil are required to saturate the individual, that green feeds do not replace wheat germ oil as a source of vitamin E for the correction of pregnancy disorders in the human, that abortive tendencies due to lack of vitamin E can be corrected by early diagnosis of the deficiency followed by proper intensive treatment.

A Report of the Fifth Year

By Karl B. Musser

Progress of Golden Guernsey, Inc.

MEMBERS OF GOLDEN GUERNSEY, INC.
GOLDEN GUERNSEY COUNCIL

In this day of price competition a business, based on a product sold at a premium of from 25 to 35 per cent above the market and showing an increase, is most unusual.

Countless trade-marks are to be found in the United States. Many have been developed through the expenditure of millions of dollars. It is the considered opinion of advertising experts that the Golden Guernsey trade-mark enjoys a more wide-spread and favorable acquaintanceship with the public in proportion to the advertising money expended on it than any other in the food field. This is due to the unusually fortunate choice of words which make up the name, and some credit must be given the care and prudence used in copy, selection of media, and service by field men and agents.

Distributors have reaffirmed their estimate of the value of the program. Mounting labor costs with declining prices for market milk have encouraged greater attention to premium milk sales.

The past year has been marked with expansion and development, both field and office. Charting a new course, Golden Guernsey, Inc., finds it necessary to frequently take a bearing and establish itself on a truer course. Introspection and retrospection of the organization with a free right to move ahead, discarding that which has served its purpose, but is of no further value, has been the guiding spirit.

Any business increasing as rapidly as that of Golden Guernsey, Inc., must necessarily relieve itself periodically of methods unsuited to expansion.

Accounting, record keeping, handling of infringements, analyzed sales reports, communication with representatives, and distributors, and relationships with the producer, distributor, and the public are constantly in a state of flux.

Golden Guernsey, Inc., unlike The American Guernsey Cattle Club, is basically a sales organization. It is the responsibility of each representative and the sales and advertising department to create cooperatively a program and carry it out effectively. A change in field conference dates, making it possible to plan together a fall and spring campaign, will be of help in this problem.

The Golden Guernsey Council met informally at the time of the Annual Meeting in May. In December, a full day was given to discussion and recommendations made and accepted by the members of Golden Guernsey, Inc., who consist of the Executive Committee of The American Guernsey Cattle Club.

The business of the meeting was to hear the report of the Council in relation to matters presented in the syllabus in the regularly called meeting and such other recommendations as the Council wished to present.

Distributors have criticized justly the trade-mark design as not having sufficient visibility especially when reduced and in newspaper advertising, as the many fine lines were confusing. A new design was created to meet the objections. Photostats and electros of the new cap design were furnished to all bottle cap and bottle manufacturers and to all trade-mark users.

A definite campaign among producers calling attention to both color retention and flavor as sales values during winter months would seem almost necessary to meet competition. Distributors are lining up Grade A producers to produce grass silage milk, and on many markets the Grade A bottle may appear superior to Golden Guernsey unless definite steps are taken.

Closer supervision and improved records on supervision have marked

the current year. Under a system of recording inspections, the date of inspections show with number of head, registered and grade, production, score, and requirements not met on equipment and methods.

A brief examination indicates that sales decreases are somewhat in line with the quality of the product as indicated by the percentage of registered animals. Further analysis should be made.

The Department of Merchandise Education of Good Housekeeping Magazine furnished dummy and copy for "Why Golden Guernsey," a driver's sales manual which has proved most valuable. Dr. Walter H. Eddy, director of Good Housekeeping Bureau, supplies copy ideas and nutritional information. He appeared before the Executive Committee and Council at the December meeting.

The Ladies' Home Journal furnished maps of leading cities showing the various areas based on incomes and home values. The figures were transposed into expected Golden Guernsey sales so that each driver had a measure of his sales potentiality.

A Grade A survey in Boston indicates that the percentage of people paying a premium for milk is as follows:

Income over $3,100 annually, 34% pay premium price for milk.

Income from $1,700 to $3,100, 15% pay premium price for milk.

Income from $1,250 to $1,700,7.5% pay premium price for milk.

Income below $1,250, 12% pay premium price for milk.

The figures check closely with actual experience of our most successful distributors and indicate the tremendous market for Golden Guernsey.

Medical advertising was carried in The Journal of the American Medical Association. William Juzi visited every physician in Dover, Delaware, and reported favorably on the advertising.

Radio script is now available with a sample transcription record.

The greatly accelerated activity of Golden Guernsey, Inc., is reflected in sales of over 2,000,000 pieces of literature distributed in ten months, or an average of 210,000 pieces a month. Last year 998,412 pieces were sold in twelve months, or an average of 83,000 pieces a month. There continues a large demand especially for lithographed folders.

In addition to the regular service, much assistance is given in obtaining wholesale discounts for drivers' prizes.

The budget calls for advertising services supplies to be handled without profit or loss. Part of the cost of some of the major items is charged off to distributor advertising allowing distributors and state organizations to buy material at a very low price.

Distributors who have been reporting for at least a year and whose sales run from 100 to 2,000 quarts a day showed an average increase of from 7 to 23%.

The total new business signed up was 12,584 quarts. Only one distributor was added selling over 1000, quarts a day. The big increases came in the addition of distributors selling 200 to 1,000 quarts a day.

Average Daily Sales in Quarts by Territories, December, 1938

Robinson, California	21,219
Wiggins, Pennsylvania	19,610
Rikert, New York	19,331
Barlow, Ohio-Michigan	14,719
Juzi, Washington	14,263
Nulton, New Jersey	13,672
Bates, Southern	10,668
Harper, New England	8,580
Britts, Wisconsin	7,766
Greenburg, Indiana	7,473
Holden, Southwest	5,680
Finley, Midwest	4,310
Smith, Pacific	3,664
Office	1,158
	*152,113

*22 distributors reporting an average of 3,891 quarts daily sales in December, 1937, are not included in this report. The fieldmen have reduced to an all time low the number of distributors delinquent in reporting. Only one territory showed a net decrease during the year.

The fact that daily sales were maintained in New York State under the difficulties of the Federal Licensing Provisions indicates, to some etent, the possibilities for sales if this particular territory were free to go ahead.

Only 13 distributors selling over 100 quarts a day failed to report and pay regularly. This situation has improved remarkably during the year, partially as a result of a new visible file and record books placed in the hands of fieldmen.

Until such time as Golden Guernsey has an exception, such as is enjoyed by the certified people, Federal and State Control licenses will prove to be one of the greater problems of Golden Guernsey. Of the two controls, Federal is the more serious. Those markets effected during the past year are New York State and Boston. The equalization feature of the Federal License Act, whereby all milk will share alike on the surplus in a given market, costs Golden Guernsey shippers heavy toll for surplus for which they are not responsible.

The New York State Guernsey Breeders' Co-Operative, Inc., appealed to the courts for relief of this problem. The Boston Market has a direct appeal underway through the Department of Agriculture in Washington, D. C., asking for an exemption for sales of Golden Guernsey milk. It is impossible to forecast the outcome at this time, but unless relief is granted we may expect to look for an increase in this problem as time goes on.

The activity of the Sales Manager has consisted of following the policy of going into a territory and working with the fieldmen, both National and State, in aiding them to sell distributors on Golden Guernsey milk, and the many services rendered by Golden Guernsey, Inc. This has been done to the point that our National Fieldmen are better equipped with information than ever before, and results show it. The territories that have been covered are the Southern, Pacific Coast, Northwest, Midwest, plus the two territories under Golden Guernsey, Inc., California and Washington, D. C., with assistance given to Pennsylvania, New Jersey, Massachusetts, Ohio, and Indiana. The Sales Manager attended the National Milk Dealers' Convention in Cleveland, The National Public Health Convention in Kansas City, and several other allied conventions. It has been interesting while working with the various agencies, to notice the ever-growing interest in Golden Guernsey activities.

FINANCES of Golden Guernsey, Inc. for 1938-39

The Auditors' Report for the Fiscal Year Ending March 31, 1939

Boston, April 25, 1939

To the Executive Committee,
Golden Guernsey, Inc.,
Peterborough, New Hampshire

Gentlemen:

We have made an examination of the accounts and financial records of Golden Guernsey, Inc., a Connecticut corporation, for the purpose of reporting upon its financial condition as at January 31, 1939, and the results of its operations for the ten months ended at that date.

The corporation is engaged in the supervision and promotion of Guernsey cattle and their products.

Our report includes, in addition to the text, the following attached statements:

Exhibit A. Balance Sheet as at January 31, 1939

Exhibit B. Income, Expense and Surplus Statement For the Ten Months ended January 31, 1939

Exhibit C. Balance Sheet as at January 31, 1939 As It Would Apppear if the Suggested Change Regarding the Taking into Income of Trade-mark Charges (Royalties) Had Been Adopted Prior to January 31, 1939

Scope of Examination

Our attention has been devoted primarily to the investigation of asset and liability accounts as at January 31, 1939, comments on which appear later in the text of this report.

While we have not audited the operating accounts in such complete detail as would have been necessary to disclose all possible inaccuracies, we have made tests of the transactions reflected in the income, expense and surplus statement for the ten months ended January 31, 1939, sufficient to satisfy ourselves as to its general accuracy.

Organization

On April 2, 1934, various officers of The American Guernsey Cattle Club, Inc., signed the articles of association resulting in the incorporation of Golden Guernsey, Inc., to assume the activities formerly included in the Milk Marketing Division of The American Guernsey Cattle Club, Inc.

The new organization was incorporated without capital stock, under the laws of the State of Connecticut.

Membership in Golden Guernsey, Inc., is limited to and shall include those who are or may be from time to time members of the Executive Committee of The American Guernsey Cattle Club, Inc.

The purposes set forth in the articles of association are as follows:

"(a) To promote the interest of the breed of Guernsey cattle by such lawful means as may be expedient and proper, including checking the quality of milk sold under the label Golden Guernsey and educating the public to the merits of Guernsey milk.

"(b) To receive, accept, use, hold, manage and dispose of property, real and personal, given, transferred, devised or bequeathed to this corporation, in trust or otherwise, for the aforesaid purposes and for purposes incidental thereto or connected therewith.

"(c) To receive, use and license the use in the United States of America or any of its territories or possessions of such trade-marks, trade labels or insignia of quality of milk produced by Guernsey cattle and dairy products made therefrom as may from time to time be owned by it or held by it as licensee or agent of other persons, associations and corporations who are interested in promoting the interest of the breed of Guernsey cattle.

"(d) To receive a fee for the use of such trade-mark and labels, such fee to be expended for the sole purpose of promoting the sale of and checking the quality of Guernsey products."

Changes in Financial Condition

During the ten months under examination the deficit was decreased to the extent of $1,189.03, due to the excess of income over expenses for the ten months ended January 31, 1939, as shown in detail on Exhibit B.

The disposition made of this additional capital is reflected by the increases and decreases in assets and liabilities, disclosed by the following condensed comparative balance sheets:

	January 31, 1939	March 31, 1938	Increase or Decrease*
Cash	$7,713.18	$4,334.83	$3,378.35
Accounts Receivable	3,486.15	1,089.31	2,396.84
Reported Royalties Unpaid	3,491.54	2,829.53	662.01
Inventory, Advertising Service Supplies	2,306.88	2,454.43	147.55*
	$16,997.75	$10,708.10	$6,289.65
Less Liabilities and Reserves	$24,633.24	$19,532.62	$5,100.62
Deficit	$7,635.49	$8,824.52	$1,189.03*

Comments on Income and Expense

Royalties received from the trademark users have been credited to a Reserve for Trade-mark Royalty Activities, and have been used for the payment of national advertising and legal expenses.

The only other important source of income has been the profit from the sale of advertising service supplies. This has not been sufficient to cover the expenses of management, testing, etc., and The American Guernsey Cattle Club, Inc., therefore, decided to appropriate to Golden Guernsey, Inc., a definite monthly sum to cover the deficiency in income. From July 1, 1934, to January 31, 1939, this appropriation was $1,000 a month. This amount is treated as a general expense of the Cattle Club and income of Golden Guernsey, Inc.

The American Guernsey Cattle Club, Inc., charges Golden Guernsey, Inc., $50 per month for rent, local telephone service and miscellaneous services.

The new contracts with the users of the Golden Guernsey trade-mark provide for the payment of commission on the sale of such products (in addition to the trade-mark royalty), such commission to be used for the expenses of the field men in supervising, inspecting and otherwise assisting the producers and distributors. The commissions from the Washington and California territories are credited against the expenses of those projects, and commissions from other territories are credited to the income of the central office.

Subsequent to January 31, 1939, it is the intention of Golden Guernsey, Inc., to use the royalties received for administrative purposes as well as for national advertising and legal expenses, subject to approval of the Executive Committee at its next annual meeting. New contracts will be issued to the producers and distributors subsequent to this approval.

At the request of Treasurer Musser we are submitting as Exhibit C the balance sheet of Golden Guernsey, Inc., as at January 31, 1939, after giving effect to changes to be made after the adoption of the foregoing royalty policy.

Comments on Balance Sheet

In the following paragraphs we comment on the assets and liabilities as at January 31, 1939, in the order in which they appear on the balance sheet, Exhibit A.

Cash—$7,713.18

This is the balance on deposit in the First National Bank of Peterborough, New Hampshire. The amount was reconciled with a certificate obtained direct from the bank.

All recorded cash receipts for the ten months were traced into the bank and all disbursements were found to be supported by properly endorsed cancelled checks or other vouchers.

Accounts Receivable—$3,486.15

We ascertained that this total is represented by individual accounts for sales of advertising service supplies originating in the months indicated below:

January, 1939	$1,152.72
December, 1938	911.15
November, 1938	75.89
August, September, October, 1938	714.78
February to July, 1938	500.86
Prior to February, 1938	130.75
	$3,486.15

We did not communicate directly with all debtors in confirmation of the balances, but selected eight accounts representing approximately 45 per cent of the total indebtedness, to which we sent letters requesting confirmation of the balances as at January 31, 1939, and March 31, 1939. At the time of completing our report only three replies had been received but all of these reported the balances as correct. We shall report later when the other five replies have been received.

Reported Royalties Unpaid—$3,491.54

This is a memorandum account offset by a corresponding liability account, Reported Royalties Unpaid. The amount represents the total royalties reported to the corporation by trade-mark users for which they have not yet remitted. Royalties are not recorded as income until the remittances are received. The larger items included in this total are due from the State Guernsey breeders associations covering royalties due from their members.

We selected three of the larger accounts showing balances due as at March 31, 1939, to which we sent letters requesting confirmation of the balances as at that date and as at January 31, 1939. These accounts represented approximately 63 per cent of the indebtedness as at January 31, 1939. At the time of completing our report only one reply had been received, and this reported the balance as correct. We shall report later when the other two replies have been received.

It is the intention as at January 31, 1939, to incorporate the balance of $3,491.54 for reported royalties unpaid with the accounts receivable from the sale of advertising service supplies. The contra account, Reported Royalties Unpaid (Deferred Income), is to be treated as a Reserve for Doubtful Accounts. Any collections made on account of these balances will be credited to accounts receivable, and corresponding amounts will be transferred from the reserve to income. Royalties reported in the future are to be charged to accounts receivable and credited to income.

Inventory, Advertising Service Supplies—$2,306.88

We checked the prices, extensions and footings of the inventory. While most of the items were priced at cost, some are stated at lower figures representing the approximate resale value.

Accounts Payable—$706.31

We ascertained that the total above is the aggregate of the open accounts payable recorded on the books of the corporation. The individual items were compared with the unpaid invoices, all of which were of recent date.

We examined the entries made on the records subsequent to the balance sheet date, and are satisfied that substantially all known liabilities have been included. We examined invoices for the larger expense items included in the income and expense statement for the ten months ended January 31, 1939.

Cash Advances on Orders in Suspense—$3

This balance represents cash advances against orders in suspense received in January, 1939.

Advanced by The American Guernsey Cattle Club, Inc.—$12,350

From time to time, as money is needed for the payment of expenses in addition to the monthly appropriation, temporary loans are made by The American Guernsey Cattle Club, Inc. The unpaid balance as at January 31, 1939, is $12,350.

Reported Royalties Unpaid (Deferred Income)—$3,491.54

This amount has been commented upon in a paragraph under the heading, Reported Royalties Unpaid.

Contingent Liabilities

Although social security unemployment taxes are now being paid by the Washington office, the status of Golden Guernsey, Inc., under the Federal and other States' social security acts has not yet been determined. The officers of the corporation, however, believe that it is exempt under the law, and no liability for such taxes has been set up.

Our examination disclosed no other contingent liabilities, and we have obtained a certificate signed by the treasurer, stating that there were no other known contingent liabilities; that none of the assets had been assigned or pledged as security for liabilities, and that no unsettled lawsuits were pending against the organization.

Reserve for Trade-mark Royalty Activities—$8,082.39

This is the unexpended balance of royalties received from the users of the trade-mark. A summary of the transactions for the ten months ended January 31, 1939, follows:

	Received	Paid Out	Balance
Totals, March 31, 1938	$111,360.40	$107,596.98	$3,763.42
Ten Months ended January 31, 1939			
National Advertising and Legal Expenses		19,265.49	
Royalties Received	23,584.46		
Totals, January 31, 1939	$134,944.86	$126,862.47	$8,082.39

We examined the invoices for national advertising and legal expenses, and believe them to be proper charges to this reserve.

Subsequent to January 31, 1939, the reserve is to be credited against the Deficit account in connection with the new royalty policy expected to be adopted.

Deficit—$7,635.49

The transactions affecting this account for the ten months ended January 31, 1939, are shown in detail on Exhibit B.

After discussing with the treasurer the details of the Washington and California Projects, it was decided to show the net expenses of these projects as reductions of surplus (thus a part of the operations of Golden Guernsey, Inc.), instead of assets due from organizations which may later assume the financial responsibilities of such activities.

Payrolls

We tested the salaries and wages totals for the ten months ended January 31, 1939, by examination of payrolls, time cards and rate cards.

The accounting records were neatly and accurately kept, and every assistance was rendered us by your officers and employees.

Respectfully submitted,

SCOVELL, WELLINGTON & COMPANY

Exhibit A

GOLDEN GUERNSEY, INC.

BALANCE SHEET AS AT JANUARY 31, 1939

Assets

Cash	$7,713.18
Accounts Receivable	3,486.15
Reported Royalties Unpaid, contra	3,491.54
Inventory, Advertising Service Supplies	2,306.88
	$16,997.75

Liabilities and Net Worth

Accounts Payable		$706.31
Cash Advances on Orders in Suspense		3.00
Advanced by The American Guernsey Cattle Club, Inc.		12,350.00
Reported Royalties Unpaid (Deferred Income), contra		3,491.54
Contingent Liabilities	See text	
Reserve for Trade-mark Royalty Activities		8,082.39
Deficit*, Exhibit B		7,635.49*
		$16,997.75

Exhibit C

GOLDEN GUERNSEY, INC.

BALANCE SHEET AS AT JANUARY 31, 1939

AS IT WOULD APPEAR IF THE SUGGESTED CHANGE REGARDING THE TAKING INTO INCOME OF TRADE-MARK CHARGES (ROYALTIES) HAD BEEN ADOPTED PRIOR TO JANUARY 31, 1939

Assets

Cash		$7,713.18
Accounts Receivable	$6,977.69	
Less Reserve for Doubtful Accounts	3,491.54	3,486.15
Inventory, Advertising Service Supplies		2,306.88
		$13,506.21

Liabilities and Net Worth		Contingent Liabilities	See Text	
Accounts Payable	$706.31	Surplus		446.90
Cash Advances on Orders in Suspense	3.00			
Advanced by The American Guernsey Cattle Club, Inc.	12,350.00			$13,506.21

Exhibit B

GOLDEN GUERNSEY, INC.

INCOME, EXPENSE AND SURPLUS STATEMENT

FOR THE TEN MONTHS ENDED JANUARY 31, 1939

	Grand Total	Central Office	Washington Project	California Project
Income	$43,204.97	$29,179.65	$8,771.46	$5,253.86
Expenses	$42,015.94	$25,452.99	$7,493.27	$9,069.68
Net Income (Loss*) for Ten Months	$1,189.03	$3,726.66	$1,278.19	$3,815.82*
Surplus, March 31, 1938, per previous report	2,103.21	2,103.21		
Net Expense of Washington and California Projects to March 31, 1938	10,927.73*		3,224.76*	7,702.97*
Surplus (Deficit*) January 31, 1939, Exhibit A	$7,635.49*	$5,829.87	$1,946.57*	$11,518.79*

Summary of Field Activities

	Finley	Holden	Bates	Shultz	Robinson	Smith	Office	Total
Letters								
Special	1,561	1,619	1,673	1,793	2,020	1,860	49,053	59,579
Form	480	305	—	4,411	1,332	402	30,310	37,240
Articles	27	15	7	195	130	14	—	388
Names for Literature	—	21	254	252	87	15	30	659
Conferences	256	375	338	193	542	753	23	2,480
Fairs—Attended	6	23	5	8	12	5	12	71
Reported	4	27	2	1	11	5	5	55
Exhibits Arranged	5	4	1	7	12	7	16	52
Sales—Attended	2	5	13	6	7	5	12	50
Reported	1	7	3	—	3	4	6	24
Meetings Attended	23	75	37	114	69	98	38	454
Addressed	23	53	27	109	57	80	10	359
Attendance	8,338	10,437	3,176	7,031	4,015	5,252	5,020	43,269
Reported	23	36	2	72	37	23	23	216
Reports Secured	20	12	2	—	1	25	—	60
Memberships Secured	1	4	7	4	3	6	1	26
Farms—Visited	571	245	318	345	276	577	307	2,639
Special Request	132	218	73	—	213	—	—	636
Herdsman Secured	—	1	7	—	5	9	—	22
Guernseys—Purchased by Request	—	—	—	—	—	116	—	116
Assisted in Buying	78	144	138	21	126	211	—	718
Assisted in Selling	28	178	219	70	296	289	—	1,080
Inquiries	91	46	96	107	89	388	—	817
Prospects Visited	1	27	51	22	17	37	—	155
New Breeders Started	1	50	72	2	19	22	—	166
H. R. Matters Adjusted	8	15	42	11	69	36	1	182
A. R. Matters Adjusted	—	—	2	—	10	4	5	21
A. R. Testing—Advised	57	9	25	14	9	24	4	142
Started	11	15	6	2	2	24	—	60
Calf Clubs Organized	—	—	—	—	—	—	—	—
Calf Club Members (New)	—	—	24	2	—	5	—	31
Bulls Placed—Beginners	—	20	48	2	9	16	—	95
Breeders	44	18	31	18	16	39	—	166
Bull Clubs Organized	—	—	—	—	—	2	—	2
Assistance in Selecting—Show Herds	6	—	4	8	14	6	—	38
Trade-Mark Contracts—Secured	1	14	11	—	2	19	—	47
Inspected	32	42	49	2	20	41	—	186
Breeders' Organizations—Formed	2	2	2	3	—	8	—	17
Reorganized	2	15	—	—	—	13	—	30
Journal—Assisted in Preparing Ad	—	47	10	21	2½	14	661	755
Stories Written	—	14	1	16	11	11	3	56
Stories Secured	—	3	12	—	1	10	1	27
News Notes Written	15	59	23	12	11	9	—	129
News Notes Secured	15	7	84	—	—	15	1	122
Subscriptions	17	71	15	75	13	59	2	252

Merryman's Sale

178 Head Average $173.62

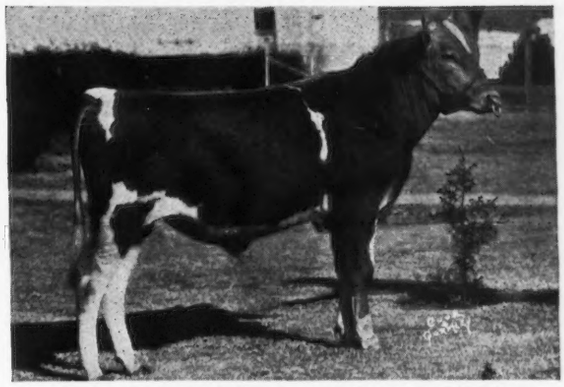

Meadow Lodge Rex's Patrician 259388, top bull, selling for $800, consigned by S. W. Hayes, Oklahoma City, and purchased by Mrs. H. L. Stuart, State College, Pennsylvania

APRIL showers, showers of bulls and unsettled business conditions were no doubt contributing factors in the average of $173.62 for 178 head at Louis Merryman's Thirty-first Semiannual Sale held at Timonium, Maryland, April 17 and 18.

The first day was a bull bargain day. The thirty-one bulls averaged $202.41, and as a whole were a creditable lot. Since they went to good homes these bulls will be good advertisements to the breeding establishments consigning them.

The yearling bull, Meadow Lodge Rex's Patrician 259388, consigned by Judge S. W. Hayes of Oklahoma City, Oklahoma, was the top bull selling for $800. This well-grown youngster of excellent type went to Mrs. H. L. Stuart of State College, Pennsylvania. The sire of the bull is Bournedale Rex 159247 and the dam, Charming Patricia 360904, a daughter of Florian Patrician 123521. She has an unofficial record of 14036.8 pounds of milk and 728.4 pounds of butter fat in class AA.

Rockingham Prince Royal 270930, another yearling bull, brought the next highest price of $575 going to Hugh G. McCullough of Newville, Pennsylvania. This bull, consigned by Rockingham Farm, Salem, New Hampshire, was sired by Rockingham Sailor Prince 170277 and out of Rockingham Royal Rose 439111 with 13873.8 pounds of milk and 652.9 pounds of butter fat in class DD. She is a daughter of Rockingham Royal Holliston 112267, a son of Brilliant Lassie 86452, a champion Long Distance Producer of the breed.

The value of many of the other young sires was not appreciated by those attending the sale. Bulls with excellent breeding and backed by Advanced Register records sold at a little above "cow freshener" prices.

The top cow brought $1,000 going to J. M. McDonald of Cortland, New York. She was Blakeford Phyllis 506860 bred by Darwin S. Morse and consigned by Blakeford Farms. She is a daughter of Langwater King of the Meads 196128 and out of Green Meads Phyllis 349027 with 15545.8 pounds of milk and 954.9 pounds of butter fat in class A. This young cow is on test in class G and in seventy-one days had produced 2304.7 pounds of milk and 118.2 pounds of butter fat.

One herd, that of Cortland H. Smith of The Plains, Virginia, was dispersed in the sale. Buyers had an opportunity from this consignment to get some real breeding stock. Three cows, Byrnely Rose Bloom 2d 530425, Byrnely Duchess 509064, and Byrnely Rose Marie 530424 were sold in one lot at $310 each to Frazier W. McCann of Bridgewater, Connecticut.

There was a large consignment from Wayne Johnson of Worton, Maryland, who was reducing his herd. The fact that cattle from this herd could not go to Pennsylvania hurt the prices to some extent.

Compared to the prices for cows, the heifer calves sold very well, most of them bringing around $100. A snappy little calf, born in October, consigned by Turner and Duvall of Parkton, Maryland, brought $225.

The sale was managed by the Herrick-Merryman Sales Company with E. M. Granger, Jr., as auctioneer.

Following is the sale list:

W. D. Akehurst, Monkton, Maryland	
Foremost Nagela 507002	$120
Caroline Archer, Reading, Pennsylvania	
Fairlawn Count 260775 (Bull)	400
Carter Bache, Nanticoke, Pennsylvania	
Sherwood Forest Model Ruby 502283	210
Blakeford Cleopatra 462385	310
Calder Farm Flossie 584202	225
Floyd Balderston, III, Colora, Maryland	
Starr Farm Hannibal 267661 (Bull)	170
Howard Bardwell and E. Kenneth Case, Savannah, New York	
Maplewood's Merl 487321	200
Foremost Ona 520061	190
Foremost Ninny 503788	150
Vernon B. Bolte, Reisterstown, Maryland	
Gabriel's Sensation 265653 (Bull)	140
W. W. Boyce, Lutherville, Maryland	
Hindsdale Golden Gertie 427831	110
Briel and Burlee, Richmond, Virginia	
Woodholm's Heather Angel 550285	145
McDonald Farms Dasher 270859 (Bull)	255
Gabriel's Maid 582113	175
Pharaoh's Barbara of Gwynllan 546235	160
Lindy's Pansey 550293	165
Supreme's Destiny of Sunnyside 568608	120
Troy's Maybelle 560945	155
Byrnely Fruit Cake 564733	100
Thos. Carman, Glen Rock, Pennsylvania	
Florham Venus 322444	200
Woodholm's Aphrodite 418223	150
Gerar Rosalind 3d 504117	150

Bulok 549632 140
Mill Dale Dutiful 417592 180
Fairview Foremost Dahlia 507165 .. 150
Byrnely La La 474371 165
Byrnely Rose Bloom 377045 200
Byrnely Bisquit 387605 170
Byrnely Tea Rose 408620 150
Byrnely Lady Ivydene 400253 145
Byrnely Ultra Rosemerry 313145 ... 150

H. M. Carroll, Bel Air, Maryland
Churn Creek Lady Gertie 60

Dr. Randall Clifford, Easton, Maryland
Betsy's Dorothy 386718 145

William H. Cockerill, Purcellville, Virginia
Oak Grove Sue 572275 130

Wilmer C. Ensor, Cockeysville, Maryland
Coldspring's Hardwick's Noble 267715 (Bull) 150

H. S. Garner, Uniontown, Pennsylvania
Raider's Lilly Louise 309961 165

E. P. H. Gempel, Fallston, Maryland
Blakeford Moonbeam 262791 (Bull) 200

James Gibson, Queenstown, Maryland
Broadland Hector 266086 (Bull) ... 350

T. Edison Gingrich, Lancaster, Pennsylvania
Riegeldale McK Arthur 271462 (Bull) 145

Howard M. Grim, Red Lion, Pennsylvania
Fritzlyn Valaire 269217 (Bull) 120

Charles Grove, Dallastown, Pennsylvania
Chenar's Crusader's Betty 477445 .. 165
Verda of Valley Crest Farm 373910 .. 195
Byrnely Merry Chimes 367916 165

C. E. Hampshire, Hampstead, Maryland
Langwater Isobel 2d 396678 170
Kneece Anne 578427 130
Kneece Dot 578428 115
Foremost Orpha 520064 155
Foremost Nebo 507017 225

S. W. Hayes, Oklahoma City, Oklahoma
Gabriel's Bon-Ton 568063 200

Wilson H. Heaps, Pylesville, Maryland
Sunny Slope Priscilla 309328 130
Patricia of Sunnyfields 533121 110
Helena of Sunnyfields 533122 110
Churn Creek's Amelia 566226 85

J. P. Heisey, Millersville, Pennsylvania
Homestead Rebecca 466348 160
Byrnely Ivy 268174 75

Leroy H. Hersey, Edgewater, Maryland
Heifer 50
Lela of Ranleigh 411095 185

A. Stanley Hess, Lancaster, Pennsylvania
Broadwater King Pest 261458 (Bull) 95
Galore's Gertrude 531791 160
Byrnely La Reine 406563 155

H. Lyle Hess, Delta, Pennsylvania
Calder Farm Bess 584200 80

John Sprunt Hill, Durham, North Carolina
Fairlawn Cavalier's Maxim 260771 (Bull) 160

Homestead Dairy Farm, Salisbury, Maryland
Byrnely La-France 367917 150

Harry Jenkins, Charles Town, West Virginia
Beechwood Rudolph 263016 (Bull) 120

Arthur Jones, Davidsonville, Maryland
Cesor Noble's Laird 270997 (Bull) .. 125

E. M. Kilgrove, Sr., Delta, Pennsylvania
Regina Lily of Oak Grove 573539. 125

L. N. Kritsinger, Smithsburg, Maryland
Bull Calf 15

Allan Browning Lane, Centerville, Maryland
Rockingham Ultra Brilliant 577366. 260
Quail Roost Valor's Pride 408692 .. 425
Farmhill R. Patience 453806 200
Vance of Clover Farm 559933 150
Calder Farm Pretty 584199 140

Henry W. Leeds, Westville, New Jersey
Lindy's Monocacy Queen 554847 .. 190

Mr. and Mrs. R. R. Lewis, Jr., Frederick, Maryland
Noble's Della of Gwynllan 569603 .. 160
Kneece Susie 578426 70

Alva R. Long, Blue Knot, Pennsylvania
Blakeford King Philip 256258 (Bull) 360
Gwynllan Farm Pharaoh 229507 (Bull) 180

F. W. McCann, Bridgewater, Connecticut
Chenar's Dream Girl 398677 260
Byrnely Rose Bloom 2d 530425 310
Byrnely Duchess 509064 310
Byrnely Rose Marie 530424 310

J. E. McLain, Bel Air, Ohio
Sherwood Forest Beau-Ideal 267964 (Bull) 225

H. K. McCullough, Newville, Pennsylvania
Rockingham Prince Royal 270930 (Bull) 570
Topsy Maid of Cinchona 518924 .. 115

Samuel W. McCullough, Newville, Pennsylvania
Ora's Sally 543103 110

J. M. McDonald, Cortland, New York
Blakeford Phyllis 506860 1000

John H. Martin, Smithsburg, Maryland
Heifer 60

Henry A. May, Dover, Pennsylvania
Woodholm's Hilarity 264895 120

Meta L. Melvin, Darke, West Virginia
Verbena's Nell 513333 160
Byrnely Butterfat Sequel 245970 (Bull) 85

A. Mistr and Sons, Richmond, Virginia
Heifer 90
Byrnely Silver Empress 575063 100
Heifer 65
Byrnely Beautiful Chimes 575062 ... 100
Byrnely A. One 575060 130
Byrnely Rose of Dawn 580110 80
Byrnely Lady Bug 575061 100
Foremost Laddie of Lombardy 227704 (Bull) 210

George E. Moore, Hebron, Maryland
Thornton's Beauty 259665 110

Mount Hope Retreat, Baltimore, Maryland
Woodholm's Frolic 472132 170
Greyholme's Noble Brenda 446544 275
Broadview's Twilight 421216 225
Crum Creek's Ricinus 370332 170
Chenar's Happiness 435435 250
Arrow's Maybelle 459336 280
Barbara of Walnut Hill 518811 245

H. G. Nelson, Monkton, Maryland
Calder Farm Polly 584201 105

Dr. R. M. Nock, Salisbury, Maryland
Byrnely Silverwood 375238 165
Foremost Owanda 520063 180

William H. Peirce, Cockeysville, Maryland
Francedar's Charmante 577195 140
Gold Boy's Clara of Gwynllan 569606 215
Ambler's Selina of Gwynllan 546240 190
Kneece June 555406 155
Byrnely Queen 557884 126
Byrnely Rose Bloom's Lass 564732. 110

Isaac A. Pennypacker, Joppa, Maryland
Gerar Clare's Laddie 264896 (Bull) .. 85
Homestead Royal Star 386328 140
Vassar's Garnet 385917 140

John S. Piersol, Phoenix, Maryland
Churn Creek's Ula 575046 55

Budd W. Pope, Columbus, New Jersey
Foremost Nelba 507020 175
Foremost Nelzie 507031 160
Phoebe of Primrose 446333 250
Meadow Croft Crystal 392002 160

Raymond H. Rohrer, Lancaster, Pennsylvania
McDonald Farms Darby 270858 (Bull) 170

Rue Brothers, Cambridge, Maryland
Afton's Rosemary's Pioneer 260462 (Bull) 140

Ruth Brothers, Chalfont, Pennsylvania
Gwynllan Zonard 266572 (Bull) ... 160

Edgar L. Schaefer, Reisterstown, Maryland
Dunwalke Governor's Magic 261223 (Bull) 100
Heifer 65

Christoff C. Scharg, Clifton, New Jersey
Friendship Climax Royal 267409 (Bull) 200

Walter G. Schiffer, Queenstown, Maryland
Rockingham Ultra Hollene 582740. 200

Harry B. Shenk, Elverson, Pennsylvania
Byrnely Peeress 375239 170

Lester D. Shockley, Snow Hill, Maryland
Rockingham Belmont 262616 (Bull) 140

Ray S. Shoemaker, Harrisburg, Pennsylvania
Byrnely Bell of the Ball 477789.... 135
Byrnely Lavender Lady 410443..... 185
Byrnely Xmas 575059..... 85
Byrnely Majestic's Betty 508063... 205

F. D. Shriver, New Windsor, Maryland
Sovereign's Beauty Boy 261189 (Bull)..... 85

Elliott B. Smook, East Jewett, New York
Noble Maid of Hill Girt 399392... 235
Quail Roost Buttergirl 330598..... 285
Beechwood Rosebud 306761..... 210
Country Light's Lillian 558614.... 80
Kneece Bettie 555405..... 140
Rose Marie of Sunnyfields 533123 . 130
Delhaven May 2d 445195..... 155
Chevalier's Ann of Fairview 352013 . 160

F. W. Snyder, Pylesville, Maryland
Coldspring's Romulus' General 262628 (Bull)..... 160

Frank W. Stauffer, Walkersville, Maryland
McDonald Farms Commander 250888 (Bull)..... 175

Herman L. Stockslayer, Hagerstown, Maryland
Eastleigh Mountaineer 258619 (Bull) 170
Wethersfield Verna..... 190
Chenar Princess Isabel 379879..... 190
Ultra's Sadie of Sunnyside 521588. 155
Foremost Nacona 507036..... 140
Madrey Farm Roberta 424435..... 135

Mrs. H. L. Stuart, State College, Pennsylvania
Meadow Lodge Rex's Patrician 259388 (Bull)..... 800
Woodholm's Daphne 481643..... 250
Gabriel's Vivian 566896..... 185
Valleywood Ultra Valiant 269897 (Bull)..... 160

Charles T. Taylor, Biglerville, Pennsylvania
Wethersfield Royal Louis 263650 (Bull)..... 150

Samuel H. Tendler, Chestnut Hill, Pennsylvania
Sherwood Forest Estelle 521506.... 270

The Ministry of Agriculture, Venezuela, South America
Lindy's Beauty of Homestead 549688..... 130

Charles S. Todd, Easton, Maryland
Nan of Deer Park Farm 561718.... 180

Howard Tolle, Jr., Baldwin, Maryland
Byrnely Royal Bell 509063..... 145

Walter L. Walbert, Chestertown, Maryland
Foremost Nartemis 507021..... 140
Calder Farm Tillie 584204..... 125
Foremost Ouija 538128..... 130
Churn Creek's Charm 566798..... 155

Merle B. Warfield, Gaithersburg, Maryland
Calder Farm Thanksgiving 584205.. 115

Mrs. Charles W. Williams, Glyndon, Maryland
Foremost Onoria 520062..... 140

Marshall Wilson and Son, Bel Air, Maryland
Foremost Orfilia 538129..... 100
Churn Creek Hazel 565163..... 100

Clair H. Witmer, Willow Street, Maryland
Broadland Arrogant 266087 (Bull) . 200
Byrnely Bettina 353678..... 190
Byrnely Yuletide 508064..... 215
Byrnely Peerless One 474374..... 160

John D. Worthington, Bel Air, Maryland
Churn Creek's Lady 582028..... 165

Dr. W. F. Zinn, Mt. Washington, Maryland
Raider Girl Antone 516079..... 150
Creator's Rosegreen 514286..... 175
Byrnely Oaklet 479618..... 180

New Co-Operative Bull Association

On February 2 a group of progressive Guernsey dairy cattle breeders in the Scott Cow Testing Association in Iowa organized a co-operative bull association.

The purpose of the association is to make it possible for the small breeder to use better herd sires at a lower cost. By moving the bulls annually, it will also reduce the risk of ruining any one herd if there are some inferior sires in the association.

A son of Green Meadow Alert 198651, A. R., whose eight tested daughters average 12067.2 pounds of milk and 598.5 pounds of butter fat, all immature, and out of Lucky's Lass of Sunnyside 422891 that has made a record of 10440.8 pounds of milk and 601.6 pounds of butter fat in class CC, will be used, his first year in the herd of Harold Schutt, Davenport.

A son of Maple Lane Challenger 222706, from Lucky Marionette of Sunnyside 433475, that has a record of 12997.1 pounds of milk and 640.5 pounds of butter fat in class DD, will be used in the herd of Arthur Rohlp, Stockton.

Stede Well's Hambro 223483, a son of Hilltop Governor Hambro 202847, and out of Imp. Grace of Village Farm 119109, that has a class AA record of 14192.9 pounds of milk and 653.5 pounds of butter fat, will be used in the herd of Walter Douglas, Davenport.

Little Orchard Composer 227875, a son of Langwater Comet 202914 and out of Guernsey Gold of Long View 270380 that has a Herd Improvement record of 401.1 pounds of butter fat as a junior four-year-old, will be used in the herd of L. W. Keuhl, Davenport.

To Organize Breeding Group

A meeting was recently held at Gilman, Illinois, to form a Guernsey club for the purpose of improving, in a co-operative way, the breeding operations in a group of herds.

Included in the group were: Carl F. Frey, Gilman; E. W. Sass, Hoopeston; Otto Wolf, Milford; H. C. Smith, Milford; John Busboom, Gilford, and Frank J. Miller, Minonk, all of Illinois.

All of these breeders have cattle of similar breeding, as many of them were from foundation cows bred by E. W. Sass, owner of Pergue Farm, Hoopeston, Illinois.

The herd sires trace back to that grand old cow, Pergue's Crescent 61717, that has passed on to her daughters the persistency for production.

It is planned that all of the above herds will be placed on official test so that an accurate check may be had on the offspring of all sires used.

Through the co-operative breeding plan they expect to have a considerable advantage in the selections and development of their future herd sires, as well as being in a position to retain the services of the present bulls now in service that prove themselves capable of getting desired results.

The number of females in production in the above herds are about eighty head with a possible seventy head of young stock making a total of about 150 head in all.

Frank J. Miller

Sells Bulls

Reuben A. Craig, Kokomo, Indiana, sold Pride's Dasher 265787 to Cohee and Redding, Flora, Indiana.

He is sired by Royal's Val Dasher 234583, a son of Supreme's Royal 206530, and was out of Eureka Farms Pride 338639. His dam has a Dairy Herd Improvement Association record of 578.6 pounds of butter fat and has an Indiana Meritorious award.

Dr. Craig is one of the new breeders in the state.

Guernseys at the New York World's Fair

Farms agreeing to furnish animals for the Dairy World of Tomorrow at the New York Exposition. Guernseys selected from these farms have been designated either as exhibits or alternates.

Aldrich Farm, Stuart M. Aldrich, Rehoboth, Massachusetts
Benton Farm, D. C. Sands, Middleburg, Virginia
Brookmead Farm, Frank Graham Thomson, Devon, Pennsylvania
Brooknill Farm, William Brooks, Paris, Ontario, Canada
Calder Farm, P. C. Turner, Parkton, Maryland
Caumsett Farm, Huntington, L. I., New York
Churn Creek Farm, Wayne Johnson, Worton, Maryland
Don Alda Farms, Don Alda Farms, Ltd., Todmorden, Ontario, Canada
Douglaston Manor Farm, Hugh Barclay, Pulaski, New York
Eliada Home, L. B. Compton, Asheville, North Carolina
Foxdean Farm, Otto Civil, Midlothian, Virginia
Fritzlyn Farm, William F. Fretz, Pipersville, Pennsylvania
Gerar Guernseys, John B. Merryman, Sparks, Maryland
Gippy Plantation, N. G. Roosevelt, Moncks Corner, South Carolina
Greystone Farm, L. S. Riford and T. M. Staples, Auburn, New York
Gwynllan Farm, A. D. Thayer, Gwynedd Valley, Pennsylvania
Haven Hill Farm, William H. Champlin, Rochester, New Hampshire
Haven Hill Farms, Mrs. George E. Dean, Albion, Michigan
John W. Hollis, Hornell, New York
Iowanola Farm, Charles R. Mountain, Des Moines, Iowa
Kenfleur Farm, H. C. Horneman, Danville, Illinois
Langwater Farm, John S. Ames, North Easton, Massachusetts
Liseter Farm, R. J. Austin, Newtown Square, Pennsylvania
Longacres Stock Farm, Dr. Thomas Berberovich, Saginaw, Michigan
Locust Grove Dairies, Henry W. Leeds, Westville, New Jersey
Longwood Farm, Ernest B. Dane, Center Harbor, New Hampshire
Longwood Farms, Pierre S. duPont, Kennett Square, Pennsylvania
Maple Lane Farm, A. H. Chambers, Kingston, New York
My Lord's Gift Farm, Thomas Marsalis, Queenstown, Maryland
Oldacres, Mrs. Robert Bacon, Westbury, L. I., New York
Osborne Farm, H. Arthur Osborne, Canton, North Carolina
Penn Villa Farm, H. R. Penney, Granville, Ohio
Phillips Farm, T. Redfield Phillips, Montpelier, Vermont
McCann Farm, F. W. McCann, Bridgewater, Connecticut
Raemelton Farm, Mansfield, Ohio
Rock Creek Farm, L. J. Drake, Chicago, Illinois
Ruayne Farm, Dr. W. A. Hornaday, Greensboro, North Carolina
Sherwood Forest Farm, J. L. Pratt, Fredericksburg, Virginia
Springdale Farm, Jesse Tuttle, West York, Illinois
Sunny Valley Farm, George D. Pratt, Jr., New Milford, Connecticut
Thatch Meadow Farm, George W. Bacon, St. James, L. I., New York
Vallyvu Farm, J. Earl Scott, Dansville, New York
Waldorf Farms, Oscar F. Kinney, North Chatham, New York
Wern Farm, D. L. Williams, Waukesha, Wisconsin
Willomere Farms, B. F. Salisbury, Fairfax, Virginia

Prize Cow Exhibit

In the Prize Cow Exhibit in the Dairy World of Tomorrow, two outstanding Guernseys will occupy the place of honor for the first few weeks, or until June 15. Alfalfa Farm Flute 442406, owned by Flying Horse Farm, will represent the new world's record cow in class E, and Green Meadow Melba 384421, that holds the world record for production in classes F and FF, and owned by Riegeldale Farms, will be the stablemate for the new record Guernsey.

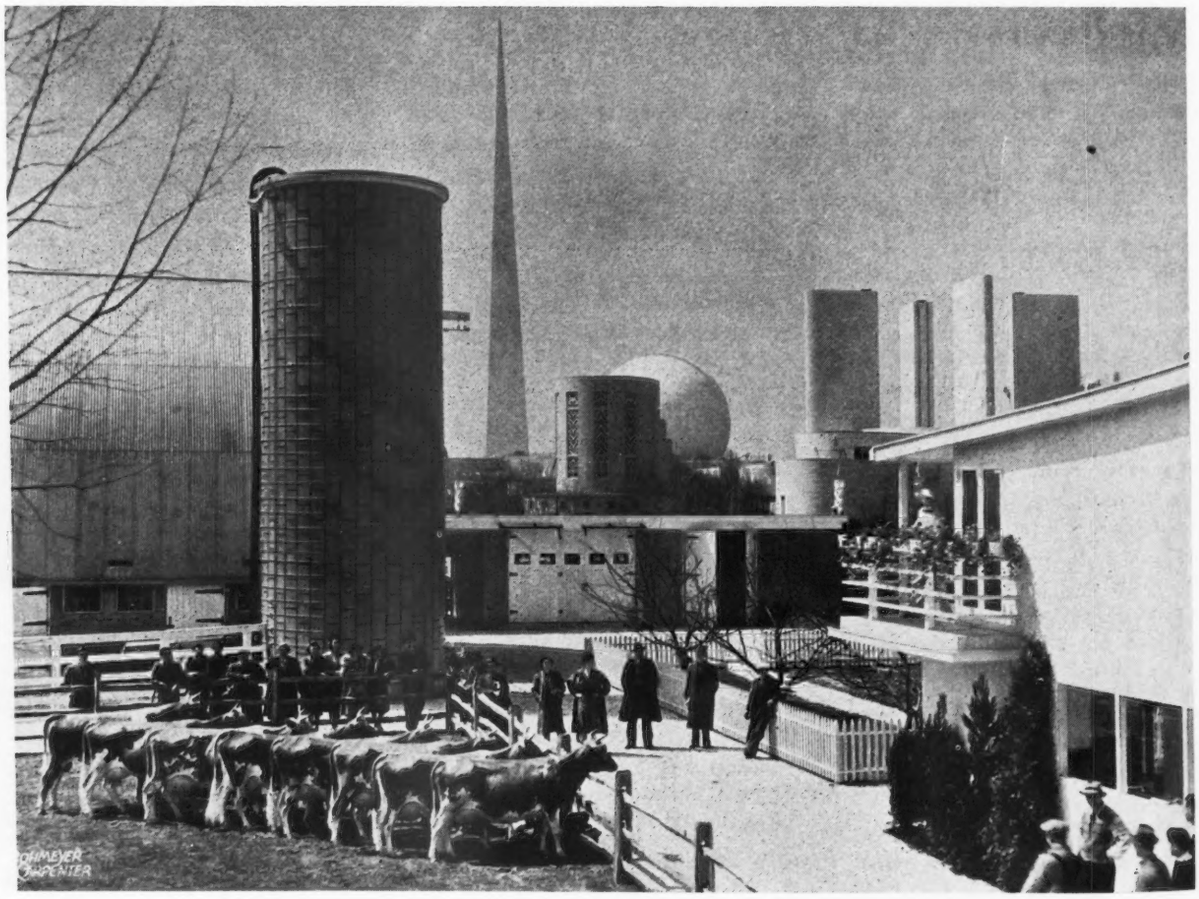

The Foremost Guernsey herd at the Electrified Farm, owned by the Foremost Guernsey Association, Inc., Hopewell Junction, New York

A Change Among the Leaders

Royal's Princess of Olentangy 424524, A. R. 44216 Fourth in Class DDD

WITH a production of 11696.8 pounds of milk and 612.7 pounds of butter fat, Royal's Princess of Olentangy 424524 places fourth in class DDD. She was bred and is owned by W. Hugh Reed, Delaware, Ohio. "Princess" has a previous record completed in class GHI of 11102.9 pounds of milk and 540.0 pounds of butter fat.

Villa-Way Pilgrim 208112 is the sire of "Princess." He has two Advanced Register daughters. He was sired by Langwater Pretor 175063, the sire of eleven Advanced Register daughters and one Advanced Register son, and out of May Day's Poinsettia 230943 that has two Advanced Register records including one in class A of 16023.6 pounds of milk and 689.9 pounds of butter fat.

Royal's Narcissus 312905, the dam of this new leader, has two Advanced Register daughters and a record of 10978.8 pounds of milk and 487.9 pounds of butter fat in class AHI. She was sired by Myrtle's Royal 98825, the sire of three Advanced Resigter daughters, and out of Dictator's Narcissus 243451 that has one Advanced Register daughter.

Sire: Villa-Way Pilgrim 208112.
Dam: Royal's Narcissus 312905.
Breeder-Owner: W. Hugh Reed, Delaware, Ohio.
Born: June 10, 1934. Calved Feb. 25, 1938.
Served June 20, 1938. Calved April 10, 1939.
Carried calf 193 days during test.
Requirement for admission: 313.3 lbs. fat.
Supervised by University of Ohio.
2 Milkings daily.
Total Milkings: 609.

1938	Milk Lbs.	Butter Fat %	Butter Fat Lbs.
Mar. 1	1295.8	5.79	75.03
Apr.	1377.5	5.10	70.25
May	1360.1	5.30	72.09
June	1289.3	4.75	61.24
July	1264.2	4.80	60.68
Aug.	1174.2	4.75	55.77
Sept.	1003.6	5.36	53.79
Oct.	1006.0	5.70	57.34
Nov.	974.8	5.36	52.25
Dec. 30	951.3	5.70	54.22
Total	11696.8	5.24	612.7

Alabama Sale

THE second promotion sale was held at Dothan, Alabama, March 23, with a total of thirteen animals which brought a total of $1,075, an average of $82.69. All of the seven bulls went into the hands of beginners and the six heifers into the hands of new breeders.

The first promotion sale was held at Dothan last July, and as a result of this activity in that section, ten new breeders have already started, with the number of females in their herds ranging from twenty down to one. Another sale will be held at this point which will complete the series of sales in that immediate section. The entire expense of these sales has, and will continue to be, defrayed by the Dothan Chamber of Commerce.

This sale was auctioned by Tom McCord of Montgomery, Alabama, and the ringside was worked by A. M. Bennett, Livestock Agent, Atlantic Coast Line Railroad, Savannah, Georgia.

Following is the sale list:

Ingram and Brinks, Dothan, Alabama	
Butler Island Warrior 265714 (Bull)	$77.50
Clyde L. Coe, Dothan, Alabama	
Hector's Fatima Jane 548984	80.00
Butler Island Commodore 268154 (Bull)	52.50
M. W. Espy, Headland, Alabama	
Gippy Prince's Glory Boy 255148 (Bull)	102.50
Forrister and Ussery, Dothan, Alabama	
Gippy Champion's Boss 269914 (Bull)	70.00
Dr. G. C. Pace, Marianna, Florida	
Butler Island Gaiety 567017	90.00
Gippy Champion's Gem 536605	127.50
Jim Paul Riley, Andalusia, Alabama	
Gippy Galahad's Chief 269912 (Bull)	87.50
H. B. Segrest, Jr., Slocomb, Alabama	
Hector's Sensation 269902 (Bull)	55.00
D. H. Stephenson, Dothan, Alabama	
Hector's Ottawa's Lad 269901 (Bull)	50.00
Butler Island Foremost Anna 536140	127.50
F. C. Wilson, Marianna, Flordia	
Hector's Golden Dolly 579792	80.00
Gippy Utmost's Dot 579833	75.00

Monroe County 4-H Club

FOUR Monroe County 4-H Club boys have purchased foundation animals for starting herds of pure bred Guernseys. Four head were bought from Homer Fike, Old Farmstead, Waterloo, Iowa.

Kieth Klyn, of Albia, bought a heifer sired by Loma Maximus 185999, that is proved with ten daughter-dam comparisons, the dams averaging 405.0 pounds of butter fat and the daughters 488.0 pounds. The dam of Kieth's heifer is Old Farmstead Mary 473587 that has a Cow Testing Association record of 440 pounds of butter fat at two years of age.

Eugene Garrett, of Moravia, bought a yearling heifer sired by Highland Place Tour de Beurre 206843, whose first two daughters to complete records made 440 and 444 pounds of butter fat as two-year-olds in Cow Testing Association work. The dam of Eugene's calf is Maximus Forest Maid 417341 that has a Cow Testing Association record of 431.0 pounds of butter fat as a two-year-old and 449.0 pounds as a three-year-old. Eugene also bought this cow, the calves of which he will use in 4-H club work.

Richard Spencer of Albia bought Maximus' Marie 380467 that has a record of 390.0 pounds of butter fat as a three-year-old and 471.0 pounds of butter fat as a four-year-old.

Francis Gillispie, of Albia, bought a two-year-old heifer from Eustice Golinvaux.

There has been very little dairying done in Monroe County. The present increased interest is due largely to an extensive dairy demonstration program which was carried out by the 4-H boys in the county last fall. This demonstration was entitled, "Let a Bull Pay for Your Farm." It showed the value of keeping not more, but better cows.

Boys who purchased calves this spring are all young, ranging from eleven to fifteen years, which will mean that before they are through club work they should each have a nice herd established.

G. A. LINEWEAVER, *County Agent*

Oronoko Purchases Junior Herd Sire

J. C. HOLLENBECK of the Oronoko Farm, Berrien Springs, Michigan, has purchased a junior herd sire, Green Meads Northerner 271184, of Green Meads Farm, Richmond, Massachusetts.

His sire is Langwater King of the Meads 196128. His first sixteen daughters have been tested as they freshened; all records made as two-year-olds but one, with an average of 12043.0 pounds of milk and 613.2 pounds of butter fat with an average test of 5.09 per cent butter fat.

His dam, Langwater Queen of the May 2d 276140, has 12560.3 pounds of milk and 664.1 pounds of butter fat in class D. She is the dam of Langwater Merry Queen 356075 with 10427.2 pounds of milk and 502.4 pounds of butter fat in class DD, and 15489.5 pounds of milk and 705.6 pounds of butter fat in class AA.

We find in his pedigree such sires as Langwater Pharaoh 98719, Langwater Valiant 51868, Langwater Northerner 113149, Langwater Warrior 26509 and Langwater Steadfast 31672. And we find such dams as Langwater Queen of the Meadow 210364, Langwater Queen of the May 184523, Langwater Queen of the East 70304, Langwater Queen Mary 118804 and Imp. Slogan's Lady Astor of Langwater 149219.

This bull will be used on the daughters of Homestead Athenian 162168 and Homer of Oronoko 226196, two bulls that have been used at Oronoko Farm.

This breeding is very much the same as has been used at this farm and it is hoped that it will nick well and produce cattle of good type and production.

Minnesota Meeting

THE South Central Minnesota Guernsey Breeders Association held a very successful meeting in the Truman City Hall on Thursday evening, March 23. Officers elected were: Stanley Hanks, Winnebago, president; Bob Byrd, Fairmont, vice-president, and Ed. Geistfeld, Truman, secretary. The following directors were also elected. Clem Zender, Butterfield; Pete Holden, Ormsby; Orrin Gould, Fairmont; Victor Geistefeld, Lewisville.

Les Wilson, manager of Boulder Bridge Farm, and C. B. Finley, fieldman of The American Guernsey Cattle Club, were the speakers. Their talks were very constructive and enjoyed by everyone. They are planning on having a show sometime during the summer.

There are some very good sires in use in this association, and if the present interest continues there should be some real cattle bred in this locality. Lunch was served to approximately fifty people.

Norton at Brian Boru Farm

HARRY S. NORTON, until recently manager of Fairlawn Farms, Adelphia, New Jersey, is now the new manager at Brian Boru Farm, Harlingen, New Jersey. Harry's knowledge of the breed has been gained through the application of the sound breeding principles that have built some of the greatest Guernsey families.

A native of Maine, he has, after some fourteen years, become a true son of New Jersey. After leaving New Jersey College of Agriculture in 1925, where he was premier showman of the first students' dairy show, Harry joined Glengeran Farms and then went into processing work with Franklin Lakes Dairy, later becoming superintendent of plant operations.

The yen for handling and breeding pure bred Guernseys finally overcame Harry and, in 1936, he became manager of Fairlawn Farms where, with work and judgment, he helped build the herd from around fifty to 200 head.

The herd sire at Brian Boru, Green Meadow Reliance 202806, A. R., is siring some exceptional calves out of such cows as Florham Georgette 313584, by Langwater Country Gentleman 141686, A. R., and out of Florham Delight 158238, with a record of 17242.6 pounds of milk and 825.6 pounds of butter fat in class AA. The daughters of "Reliance" will be bred back to Franchester Noble Prince 257892, a son of Green Meadow Renown 196361 out of Franchester Smilax 310649 with 14558.7 pounds of milk and 727.6 pounds of butter fat in class A.

Maryland Annual Meeting

BY H. C. BARKER

THE twentieth annual meeting of the Maryland Guernsey Breeders Association was held at the Emerson Hotel, Baltimore, on March 10. With the regular routine business out of the way, the meeting plunged into a well-rounded instructive program but not before the treasurer, Granville H. Hibberd, reported a balance of $467.63 and all bills paid.

The seven point 1938 program was carried out almost to the letter, resulting in more Guernsey activities in 1938 and an increase in membership. One of the high spots in the 1938 program was the series of eleven meetings held during the winter throughout Maryland. Earl N. Shultz, field representative of The American Guernsey Cattle Club, stirred Maryland breeders as never before by his talk on a "Ten Year Breeding Program," which started constructive thought in the minds of most breeders.

The Association presented a beautiful certificate in colors with a gold seal to all owners of cows which on Advanced Register, Advanced Register Herd Test, or Herd Test, produced 500 pounds or more of butter fat. This is in recognition of those breeders following a testing program, and will be known as the Maryland Guernsey Five Hundred Pound Cow Club. The following seventeen owners had seventy-seven eligible cows in this club: Blakeford Farms, Queenstown, thirteen cows; Brooklandwood Farms, Brooklandville, ten; Donaldson Brown Mt. Ararat Farm, Port Deposit, twelve; P. W. Browning, Riverdale, nine; P. A. Carroll, Doughoregan Manor, four; Cleghorn Farms, Longwoods, two; J. W. Edelen, Glenarm, one; Fairhaven Farms, Sykesville, three; Great Hopes Farm, Inc., Centerville, one; Thomas Hughes, Easton, two; E. E. Kaiser, Annapolis, one; Thomas Marsalis, Queenstown, six; John B. Merryman, Sparks, two; Louis McL. Merryman, Sparks, one; Pioneer Point Farm, Centerville, five; J. Herbert Sny-

der, Union Bridge, one, and Wilmer Stradley, Elk Manor, North East, four.

The award for the herd in a Dairy Herd Improvement Association having the highest average production of butter fat for the year went to Samuel Spray, Chestertown, whose twenty-five cows averaged 9322 pounds of milk and 432.7 pounds of butter fat for the year. The trophy was presented by H. C. Barker. In response, Mr. Spray made a short but interesting acceptance. After expressing his appreciation, he stated that most of the cows in his herd are grades and sired by two bulls which he purchased from Richard Blackburn, Ridgely. Mr. Blackburn has won this same trophy on three previous occasions with his excellent pure bred herd.

William H. Juzi, fieldman for Golden Guernsey, Inc., at Washington, D. C., reported a 40.5 per cent increase in 1938 sales over 1937, or 4,661,208 quarts. The 1938 sales were sixty per cent greater than those for 1936.

Elsworth W. Bunce, of the Information and Service Division of The American Guernsey Cattle Club, gave a talk that was to the point, full of food for thought and encouragement to a Guernsey audience.

Other short talks before lunch were given by R. C. Wiggins, Pennsylvania's genial Guernsey secretary; Maryland county agents, Baker, Burns, Carroll and Derrick; also out-of-state guests, J. P. Broadhurst, Harry Pate, and others.

The Emerson Hotel, where Brooklandwood Dairy products are sold—served lunch to 120 breeders, the largest Guernsey gathering in history. After lunch, Professor C. B. Bender, New Jersey Agricultural College, gave an interesting and most helpful talk on "Pastures and Grass Silage."

The nominating committee appointed by the chair prior to adjournment for lunch, brought in their report and the following officers were elected: President, Gladden Davis; vice-president, Guy E. Harmon; secretary-treasurer, G. H. Hibberd. Directors include: Thomas Marsalis, John Worthington, J. R. E. Turpin, Fred Downey, Philip Turner and G. B. Getty.

Ohio Annual Meeting

THE twenty-eighth annual meeting of the Ohio Guernsey Breeders Association was held in the Mansfield-Leland Hotel, Mansfield, on March 17, with 153 in attendance. William Erf of Bellevue was reelected president; Otto C. Kline of Mansfield was elected vice-president, and Ivan Steiner of Wooster was reelected secretary-treasurer. William Erf and Gail E. Heifner of Sullivan were elected to the board of directors to succeed themselves, and G. Forest Mason of Lisbon was elected to succeed John V. Hang of Canton. It was reported that the 1938 membership was 174 as compared with 162 the previous year. The president made a plea for a still further increase in membership.

Thomas W. Briggs, field secretary, reported that the association had conducted fourteen auctions during the year at which 614 animals were sold for $80,493, and nine head were sold at private treaty for $1,985. Six issues of the News-Bulletin were published and 10,150 copies mailed. This bulletin is mailed to every breeder in Ohio having one or more pure bred females and who has asked to be on the mailing list.

Mr. Barlow reported that 12,361,357 pounds of milk were sold under the trade-mark in 1938, an amount which was 8.7 per cent above 1937. The milk was produced by 142 members of the Michigan and Ohio Associations. A comment made by one of the members was that this increase spoke well for Golden Guernsey when it is considered that fluid milk sales in the United States have decreased sixteen per cent during the last five years. Twenty-eight distributors in Ohio sold 9,152,197 pounds of the total and 3,209,160 pounds were sold by eleven distributors in Michigan. The net premium received by producers varies considerably with none less than twenty-five cents per hundredweight. Figuring on that basis, the 142 men received $31,000 more for their milk than would have been received had it been sold as regular milk. Since considerably more than twenty-five cents was received in some markets, $40,000 undoubtedly is a much more accurate figure. This premium can in no sense be considered as "velvet," but is earned because of the investment in pure bred cattle, in equipment, and in day by day sanitary practices required for the production of Grade A milk.

The advertising and promotion program of distributors and Golden Guernsey, Inc., was shared by the association to the extent of $6,132.84. This type of work constituted a major part of the work done by Mr. Barlow, milk marketing representative.

George M. Newlin, manager of Cesor Farm, Farmington, Michigan, as a speaker on the afternoon program, talked at length on the new score card adopted by the Club and on practices at Cesor Farm. A tribute was paid the farmer-breeder by the speaker as he stated that this type of breeder had an interest in his cattle that the estate breeder often could not hire. So he said, "Do not minimize your own possibilities."

Mr. Newlin believes that preserving hay is a practical farm practice and at Cesor Farm last season five large silos were filled with alfalfa grass silage. He told of the methods followed at Cesor and said that they saved many more digestible units per acre than could possibly be saved by sun curing. That heifers can be fed almost entirely on grass silage made from any kind of hay and come out in the spring six weeks after being turned out on grass as large and looking as well as those fed as much as two pounds of grain a day all winter, along with the silage, was one of his convincing statements.

Darrel Brady of Minneapolis, a spirited young American who though but twenty-three years of age has spent three and one-half years in foreign lands, entertained the group for more than an hour.

DeBarry Average High

C. D. DEBARRY reports that he has seven cows in the herd that averaged over 500 pounds of butter fat on a 365-day test. Kenfleur's Princess Marlene 364545 heads the list with 731.1 pounds of butter fat in class A.

Applicants for Membership

THE following Guernsey breeders have applied for membership in The American Guernsey Cattle Club:

GEORGIA: L. M. Kinstle, Brunswick, recommended by Paul H. Bennet.

ILLINOIS: George J. Polivka, LaGrange, recommended by Charles L. Hill; William H. Warner, Chicago, recommended by George O. Fairweather.

KENTUCKY: J. A. Ford, Owensboro, recommended by J. T. Buntin.

NEW JERSEY: Alvan G. Lippincott, Swedesboro, recommended by James E. Russell; George G. Aaronson, Columbus, recommended by James E. Russell.

NEW YORK: Edson J. Barrett, Ithaca, recommended by J. M. McDonald.

OHIO: Bert Harter, Doylestown, recommended by Floyd S. Barlow.

PENNSYLVANIA: C. F. Goeringer, Dallas, recommended by Dorrance Reynolds.

VIRGINIA: C. W. Brammer, Radford, recommended by T. L. Ross; J. I. Palmer, Galax, recommended by Thurmond Chatham; H. C. Rountree, Suffolk, recommended by J. F. Walker.

WISCONSIN: Edward Zirk, Kendall, recommended by W. E. Hubbard.

Last Surgery Job His Own

DR. T. F. BERBEROVICH was resting in fair comfort Wednesday, April 12, at St. Mary's hospital, Saginaw, Michigan, after four appendicitis operations on Tuesday, the last one his own.

In the morning he performed two appendectomies at the Saginaw General Hospital; at one p. m. he performed another at St. Mary's hospital. Then he went to bed himself and two hours later was on the operating table for an identical bit of surgery.

George Bain Passes

THE Guernsey breed has lost a real friend in the recent death of George A. Bain, the well-known and beloved auctioneer. Mr. Bain died on April 17 at his home in Lexington, Kentucky. Born June 17, 1861, in Bourbon County, Mr. Bain was a son of the late Colonel George Washington Bain, temperance lecturer, and Anna Johnson Bain. He married Miss Anna L. Loomis of Columbus, Wisconsin, on November 29, 1883.

George started with Guernseys with the late Leander F. Herrick and he raised and lowered the hammer at every National Guernsey sale since the beginning in 1918. From his position in the auctioneer's box, George saw world record prices paid for the fawn and white. He was considered one of the great auctioneers in this country and, along with Guernsey cattle, was very prominent in horse sales.

When he started in the auctioneering business, Mr. Bain became associated with Woodward and Shanklin, auctioneers. He sold horses for W. B. Fasig of Cleveland and New York; Powers Hunter of Saratoga, New York; the Fasig-Tipton Sales Company of Saratoga, and William Durland at the Durland Riding Academy. He sold horses at the Old Glory Sales in Madison Square Garden, New York, and at the American Horse Exchange. Besides selling many high-priced thoroughbreds, Mr. Bain sold polo ponies for Fred Post of Long Island.

Practically every large sale in the East up until two years ago would find George in the box. Guernsey breeders looked forward to the sales immediately following the annual meeting for George's tip on the Kentucky Derby.

He had a great personality and the sale ring as well as the buyer enjoyed hearing him say, "Oh yes, you will." "Look at me."

The breed has lost a great friend in George Bain.

From Wisconsin to Iowa

AUGUST JOHANIK, who has been breeding Guernseys for thirty years in Moquah, Wisconsin, took over the management of the farm and Guernsey herd of M. E. Sherman, Des Moines Drug Company, Des Moines, Iowa, on February 15. Mr. Johanik has not only been a real community leader in Wisconsin but, through his constructive breeding, square dealing and cooperative spirit, has endeared himself to and been of great worth to Wisconsin breeders.

Back in the Harness

HARRY B. COX, Barnegat Ranch, Grass Valley, California, is again in good health after having spent a month at Ft. Miley Veteran's Hospital at San Francisco. In his absence, construction of his new barn and milk house progressed nearly to completion.

GORDON HALL

PURCHASING AGENT CONSULTANT

I can be of helpful service to you in selecting cattle, working out a breeding program and other farm problems.

Snowden Lane - Princeton, New Jersey

Wilson Watts Miller

GUERNSEY breeders throughout the South are saddened by the recent death of W. W. Miller of Mt. Ulla, North Carolina. He was prominent in farming circles in Rowan County and had lived where he was born his entire life. Mr. Miller passed away at his home after a brief illness on April 15, at the age of seventy-seven years.

Surviving are his widow and four children, J. F. Him, S. W. Miller and Mrs. Nell Jewett, as well as five grandchildren and one brother.

Mr. Miller was the owner of Hillside Farm where the first official record was made with a Guernsey cow in North Carolina. Quite a few official records have been made and many Guernseys have been sold from this farm to other herds in many states.

Rowan County has lost one of her best citizens.

"Eve Goes To A Party," With Elsa Maxwell

SOCIETY pages in the San Francisco Bay Area carried a bovine story when Elsa Maxwell recently loaned her well-known managerial ability to a Barnyard Frolic at the St. Francis Hotel in San Francisco. To properly provide the correct surroundings and atmosphere, Miss Maxwell went on a hunt for livestock specimens. So it was that a horse, a mule, a burro, two goats, two pigs and a pen of chickens, were joined by a pure bred Guernsey cow, all acting as co-hosts at a party that has made party history.

The cow was Troutmere Eve 418838, owned by Dr. and Mrs. E. A. Peterson of Vallejo, and loaned for the purpose from the Dairyland exhibit on Treasure Island. Her participation was arranged by the Golden State Company, Ltd., and she had to compete with the famous Champagne Cow for attention—but she got it!

Purchases Farm

FRED S. PORT of Clarion, Pennsylvania, has purchased the Sheriff Thompson Farms for an addition to Clarion Farms, where they now have 135 head of pure bred Guernsey cattle.

Root About Again

S. N. ROOT, Woodside Stock Farm, Landisville, Pennsylvania, who suffered the misfortune of breaking his leg this winter is up and about again.

Sponsor Golden Guernsey Program

TO increase sales of Golden Guernsey milk, the Guernsey breeders of Central Pennsylvania are sponsoring, in cooperation with the Pennsylvania Milk Products Corporation of Harrisburg, a series of half-hour radio programs under the appropriate title, "Golden Music" over WKBO, NBC affiliated radio station of the Commonwealth's capital city, according to John A. Smith, secretary of the Cumberland County Branch, Pennsylvania Guernsey Breeders Association. These programs are aired on Monday evening at 8:30. The tie-in of "Golden Music," quality program, of this section of Pennsylvania with "Golden Guernsey," quality milk, is a natural.

Renew Your Subscription to the JOURNAL . . .

$1.50 *for one year*

$2.50 *for two years*

$5.00 *for five years*

$4.00 *for one year for foreign subscriptions*

NASHOBA GUERNSEYS

offer you

NASHOBA PRIMROSE STEADFAST 268000

a son of

LANGWATER NASHOBA 202559

WHITCOMB FARMS GOLDEN GUERNSEY LITTLETON MASS. EST. 1880

6 A. R. daughters including

Nashoba Pharaoh's Ida 508014, Mass. State Champion, Cl. GHI and NASHOBA STEADFAST PRIMROSE 503227, 10439.3 lbs. M., 488.6 lbs. F., Cl. FHI. He is excellent type and a young bull that will please you in every way. He will be delivered at your station for a price that you can afford to pay.

H. H. WHITCOMB, Owner

Accredited Herd No. 320663 Abortion Free Herd No. 25

TEAR OUT HERE GET A COPY NOW

• Enclose 50c for one copy • $1.00 for three copies

Date.....

THE AMERICAN GUERNSEY CATTLE CLUB
Peterborough, New Hampshire

Please send prepaid postage ..... copies

"Breeding Guernsey Cattle"

I enclose $.....

PLEASE PRINT *Name* .....

Address .....

BEACON FEEDS

being used by the herd at the

DAIRY WORLD of TOMORROW

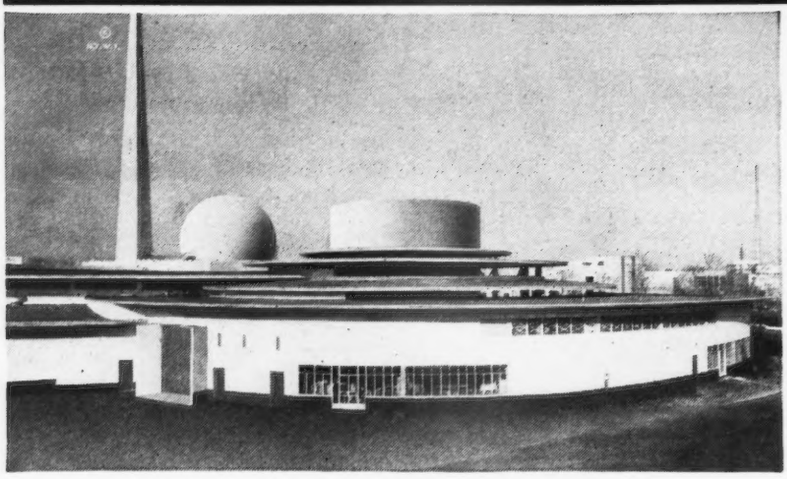

VISIT THIS EXHIBIT!

See the herd of 150 purebred dairy cows milked on the famous Rotolactor at the Dairy World of Tomorrow, Borden's dairy industries exhibit at the New York World's Fair. This is the most modern dairy in the world and it will use the modern dairy feed—BEACON.

Beacon is proud that its regular dairy rations are being used to help maintain the production, health and appearance of this famous World's Fair Herd.

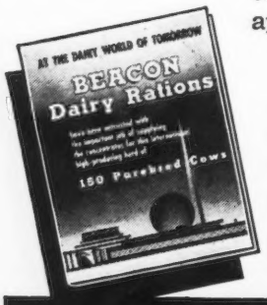

Write for **FREE FOLDER**

Write for Beacon's free illustrated World's Fair folder which tells about the Dairy World of Tomorrow. Just drop a card or a letter to

The BEACON MILLING CO., Inc.
Cayuga, New York

We also make feeds for chickens, turkeys, ducks, game birds, horses, swine, beef cattle, sheep, goats, rabbits and dogs.

BEACON *Dairy Rations*

POSITION WANTED

as farm or herd manager of good Guernsey Farm. Life experience in all phases of agriculture and dairying. College and Graham student. Married. Can furnish excellent references.

BOX 100
Guernsey Breeders' Journal
Peterborough -:- New Hampshire

COW COVERS

HALTERS

Low Market Prices

R. LAACKE CO.
1646 N. 3d St.
MILWAUKEE, WIS.

Maine Annual Meeting

THE Maine Guernsey Breeders Association held its annual meeting during Farm and Home Week at Orono, on March 30. Approximately forty were in attendance at the meeting, presided over by Lloyd Frazier, East Corinth, president.

There was no formal program, the major part of the program being spent in discussing projects to be carried out during the year.

A judging school was planned for June 17. The Franklin County Breeders Association was invited to sponsor this event in connection with the annual field day which will be held in August at a place to be announced later.

The Dairy Herd Improvement Association show will be supported and it is planned to repeat the record made last year of having the largest number of cows in the aged cow class of any of the breeds.

A series of county meetings will be held next fall in co-operation with the extension dairymen of the University.

Officers elected were as follows: Orlando Small, Farmington, president; Russell Foster, Augusta, vice-president; E. M. Hillman, Bangor, secretary-treasurer. The county directors include; H. A. Borne, Lisbon; Ivory Hall, South Portland; Dorothy Austin, Bluehill; Clifton Walker, Wiscasset; Lloyd Frazier, East Corinth; Leroy Beckwith, Skowhegan; Horace Millay, Richmond; Morris Lalley, Winterport; Lloyd Hill, Calais; George Lord, Wells, and Laurence Parker, Sebec.

Friedrichs Herd Leads

LEADING the list of sixty-nine herds on Standard Plan test for February was the Friedrichs Brothers Western Glow herd, Bow, Washington, of forty-seven registered Guernseys. The average of the entire herd was 869 pounds of milk and 41.4 pounds of butter fat. Second was the registered Guernsey herd belonging to Merle Miller, Burlington, with eighteen cows averaging 672 pounds of milk and 37.5 pounds of butter fat.

Choice GRADE Guernseys

JOHN G. GRAU

Long Green - Maryland

FOR SALE

Registered cows and bred heifers.
T. B. and Bang's Tested.

JOHN EBELS
R. 2 - Holland, Michigan

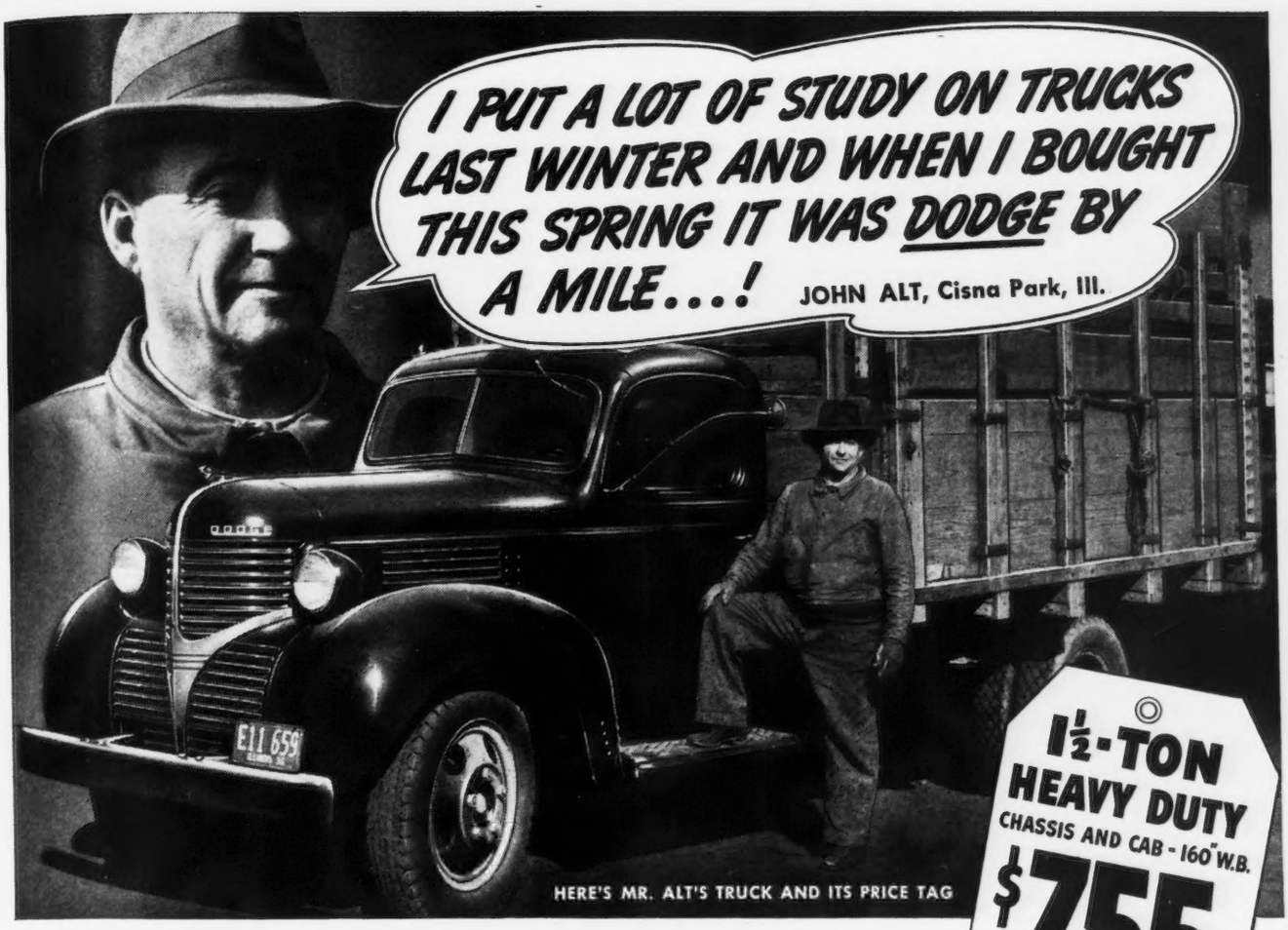

HERE'S MR. ALT'S TRUCK AND ITS PRICE TAG

1½-TON HEAVY DUTY
CHASSIS AND CAB - 160" W.B.
$755
(1½-Ton Standard Chassis & Cab, 160" W. B., $710) Delivered at Detroit, including Federal tax and standard equipment. Dual wheels, body, transportation, and State and local taxes (if any), extra.

YOU PAY NO MORE
FOR THESE EXTRA VALUE FEATURES IN A
1939 DODGE TRUCK

PRICED WITH THE LOWEST

See your Dodge dealer for easy Budget Terms

MR. ALT found a tremendous difference in low-priced trucks! In dozens of important ways Dodge *Leads the Field* with modern features and advancements that *save* on upkeep, *cut gas and oil costs,* and assure *long life* and *trouble-free* performance.

These husky new Dodge Trucks even *LOOK* more up-to-date and dependable. And just wait until you get behind the wheel and *feel* real Dodge - engineered performance. You'll hardly believe you're in a truck—these new Dodges are so *smooth* and *easy to handle.*

Go to your Dodge Dealer's and discover how much *more* you get for your money in a Dodge. The features shown below are *just a few* of the many outstanding advancements in 1939 Dodge Trucks.

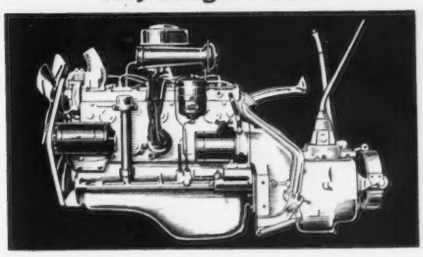

7 Engines! Each Dodge truck has its own size of engine, especially designed for the capacity of the unit. 7 Engines for different truck capacities means better performance and greater economy in *every* Dodge truck.

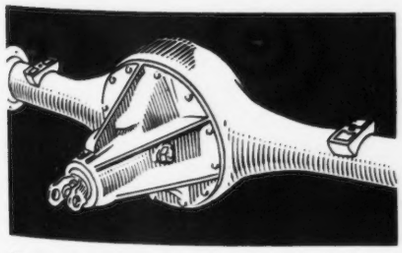

Here's the Truck Axle for Farmers. 1½-ton Heavy-Duty type has 3-bearing pinion shaft. You can take out and replace the entire differential and pinion shaft assembly without even jacking up the wheels on any 1½, 2 or 3-ton Dodge.

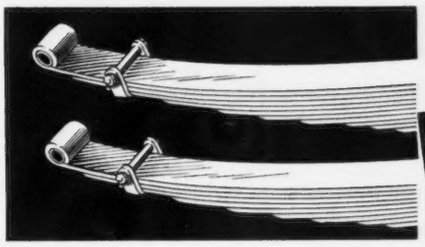

AMOLA STEEL in Vital Units. The greatest metallurgical advance in years, introduced in truck construction by Dodge. Combines hardness and toughness far in excess of ordinary steel alloys, to insure greater dependability.

1914 1939
DEPENDABLE
DODGE CARS DODGE TRUCKS

Trucks for every need—½-ton to 3-ton

E. M. Granger, Jr.
Auctioneer
Thompsonville, Conn.

Reduce Your Losses from
CALF SCOURS
Franklin Calf Scour Bacterin is a valuable aid in the prevention and treatment of White Scours in young calves. 10c per dose.
Catalog on request.
O. M. FRANKLIN SERUM COMPANY
Union Stock Yards, Los Angeles

SUMMARY OF 54632 ADVANCED REGISTER RECORDS

(Includes single, double and triple letter records)

	Records	*Lbs. Milk*	*Lbs. B. F.*	*Per Cent*
Class A	15248	11307.2	557.2	4.93
Class B	3558	10955.8	545.5	4.98
Class C	4264	10530.5	522.8	4.96
Class D	4614	10177.6	509.0	5.00
Class E	5577	9546.2	481.7	5.05
Class F	7016	9527.0	471.1	4.94
Class G	14355	8971.3	449.9	5.01
	54632	10106.1	502.7	4.97

Will You Risk $3.50 on Slow Breeders that Fail to Conceive?

No Calf - - No Milk

VITAMIN REX Wheat Germ Oil

One of the largest dairies in the U. S. A. reported that 60% of the animals ready for the butcher were brought back in production and reproduction by the use of Rex Wheat Germ Oil. The herd manager considered the present evidence for the use of Wheat Germ Oil good enough for him to pay a very small price to keep his highly productive cows producing profits for him. This REX WHEAT GERM Oil is supplied by one of America's leading Veterinary Supply Houses.

GET BETTER BREEDING RESULTS

Are you one of the many dairymen who doesn't get a good calf crop, and hasn't located the trouble? Perhaps your cows are Vitamin E deficient.

Breeding Disorders due to Vitamin E Deficiency

Too many cows fail to breed, come in heat regularly, need many services, abort, or tend to abort, give birth to weak calves because of Vitamin E deficiency. (Do not confuse Vitamin E deficiency breeding failures with other deficiencies or physical conditions that make breeding failures possible.) Where there is a deficiency in Vitamin E in your feeds—supply enough Vitamin E by adding REX Wheat Germ Oil Vitamin E. REX Wheat Germ Oil will supply adequate Vitamin E.

Recommended by Veterinary Profession

Veterinarians more and more recommend wheat germ oil as a cheap insurance to help maintain herd fertility. REX Wheat Germ Oil is supplied by veterinarians and leading Veterinary Supply Houses.

REX Wheat Germ Oil is used officially by the city of Chicago on thousands of expectant mothers, daily, to help prevent miscarriage.
REX Wheat Germ Oil is a special cold processed oil. Pure, unadulterated, high Vitamin E potency. Stabilized. Will not become rancid nor deteriorate.

When Vitamin E is Needed Most

Adequate vitamin E is needed before the time of conception, during conception, and especially up to the fourth, and particularly at the seventh month of pregnancy. Vitamin E deficiency is related to the growth and development of the fetus. Requirements of Vitamin E increase with the rapidity of fetal development. The cost of feeding REX Wheat Germ Oil is exceedingly low. You can't afford to take chances on Vitamin E deficiency in your dairy ration.

Make this Test at Our Expense

1 Pt., $3.50. Under ordinary conditions this will supply complete treatments. This makes per cow treatment exceptionally low. Order today on our money-back guarantee that you must be satisfied with results. Simple, easy directions to feed.

Prices in larger quantities, 1 Qt., $5.00; 1 Gal., $19.00.

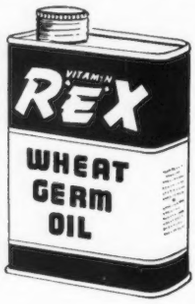

FREE Breeding-Feeding bulletin that tells of extra profits from feeding REX Vitamin E Wheat Germ Oil.

VIOBIN CORPORATION 155 North Clark St., Room 810 Chicago, Illinois

Vitamin C

In the February, 1939, issue of The Journal of Nutrition, Arthur D. Holmes, Francis Tripp, E. A. Woelffer and G. H. Satterfield presented a study of breed and seasonal variations in the ascorbic acid content of certified milk from Guernseys and Holsteins. Six hundred and sixty-one samples of certified milk collected at bi-monthly intervals from fifty-five Guernsey and Holstein cows over a fifty-two-week period were assayed for their ascorbic acid content by the dichlorophenolindophenol titration method. The data obtained in this investigation indicates that the variation in the ascorbic acid content of raw certified milk produced under commercial conditions is independent of ration and period of lactation. However, it is evident, from the above results, that the generous consumption of raw certified milk can contribute materially to the vitamin C content of the human dietary.

HANDY HOOF TRIMMER and YOUNG STOCK DEHORNER

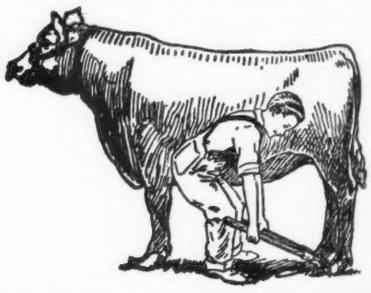

An ideal tool for every farmer. So simple that a boy can do the work. Use this tool for trimming hoofs on horses, cows and bulls. Ideal for dehorning young stock. Using this trimmer prevents accidents, saves time and money. 30-inch handles give leverage. Made of high carbon tool steel. Price, $4.95 delivered F.O.B. Fergus Falls, Minn. Over 35,000 satisfied users. Agents Wanted.
MILCARE CORPORATION
Fergus Falls Minnesota

CREOWITE

"The Paint That Sterilizes"
leads our lists of

NON-POISONOUS PAINTS

for every farm need

Free catalogue on request

PIERPONT
PAINT & COLOR CO., INC.
LAND TITLE BUILDING
PHILADELPHIA, PENNSYLVANIA

L. D. Benedict Purchases Sire

L. D. Benedict of Chicago, Illinois, has recently purchased Majesty's Knight 194580 from Park Farm at Waukesha, Wisconsin. "Knight" was sired by May Royal's Majesty 117245, the sire of thirty-seven Advanced Register daughters and seven Advanced Register sons, and out of Beda's May Rose of Island Farm 100259 that has two records of 11289.3 pounds of milk and 577.5 pounds of butter fat in class F and 11332.9 pounds of milk and 589.3 pounds of butter fat in class C.

GIVE YOUR COWS SEA POWER

FOR MORE CALVES — FEWER CULLS

Many of the rarer mineral-salts and certain life-supporting nutrients are lacking in soil grown crops. These mysterious but positive factors of strength and power for "Production" and "Regularity in Breeding and Calving" are brought in ManAmar Feeds direct from the Sea to your Livestock. ManAmar puts this extra power into the ration through its complete proteins, vitamins and minerals. Thus ManAmar provides a more complete nutrition for your cows resulting in more milk, more calves, fewer culls, and added PROFITS from your Livestock.

OUR GUARANTEE

Cow against Cow — Group against Group — ManAmar Wins! Write today for FREE Rotogravure Magazine on Livestock Farming.

PHILIP R. PARK, Inc.
Dept. C-26, 608 S. Dearborn St., Chicago, Ill.
Mfg. Plant: San Pedro, Calif.

One-Day Judging Schools

Captain Hugh Barclay, Douglaston Manor Farm, Pulaski, New York, is supporting vocational and 4-H club work in Oswego and Jefferson Counties by holding one-day judging schools for over 400 boys. He is anxious to help the future farmers of this area to make a success and interest the boys in exhibiting at the Sandy Creek Fair. In addition, the banks have agreed to loan any boy an amount up to $150 for the purchase of pure bred heifer calves.

The huge riding hall at Douglaston Manor was the scene of the event with Louis McL. Merryman as official judge.

Dress Up Your Herd
with
HORN CHAIN MARKERS

Consists of brass plated steel chain and lock, marked with initials or numbers. Neck chain and neck strap markers also available at prices you can afford to pay. Best of workmanship guaranteed.

Write for FREE Catalog

Latest catalog shows more than 100 stockmen's supplies, including show and stable halters, blankets, labels and many other items. Don't fail to write for this FREE catalog.

C. H. DANA CO., Inc.
45 Main St. HYDE PARK, VERMONT

Please mention the Journal when answering our advertisers.

Dairy Farmer of TOMORROW...

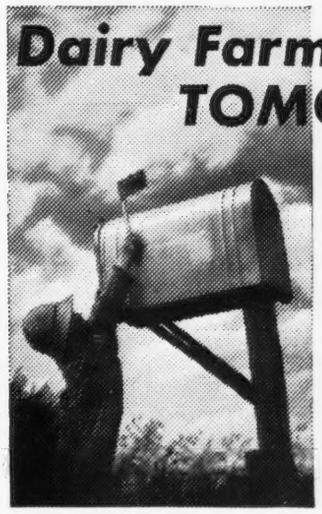

"It's another Borden milk check"

—for him a $500,000 dairy industry exhibit at The New York World's Fair, The Dairy World of Tomorrow... sponsored by Borden and aided by others interested in dairying . . . so that milk may enter new and larger markets to benefit today's producers and advance the opportunities of all Dairy Farmers of Tomorrow.

BORDEN 1857 — SINCE 1857 THE GREATEST NAME IN MILK

Borden ASSOCIATED COMPANIES

PURCHASERS OF MILK • MANUFACTURERS OF MILK PRODUCTS
DISTRIBUTORS THROUGHOUT THE WORLD

A recent photograph of the noted New Year Belle, with James Reed at the halter. Belle is one of the outstanding cows at Dunloggin. Her best record to date has been 1,038.9 lbs. of fat. When this picture was taken, she was 10 months along in milk and had already made 870 lbs. of fat.

Dried Beet Pulp

"—very necessary part of a cow's ration," says James Reed of famous "Dunloggin"

Good breeding and good feeding go hand in hand at the famous breeding establishment known as "Dunloggin", Ellicott City, Md. These nationally known breeders of fine Ayrshires and Holsteins insist on Dried Beet Pulp in the ration fed their cows.

James Reed, of "Dunloggin", says,

"As our land is not adapted to the growing of root crops, Dried Beet Pulp makes available this very necessary part of a cow's ration. We believe Beet Pulp tends to keep the animals deep bodied with a sleek, glossy coat. It proves mildly laxative and cooling before and after calving. It helps keep milking animals in good flesh during the lactation period and I feel this helps sustain an even flow of milk."

Successful dairymen in all parts of the country join Mr. Reed in recommending Dried Beet Pulp. This premium vegetable feed has many valuable properties. **Increased milk production.** Many dairymen use Dried Beet Pulp regularly when they need more milk. It balances rations high in protein. What's more, Dried Beet Pulp increases the efficiency of the entire ration by promoting proper digestion of other feedstuffs used with it. **For conditioning cows.** Dried Beet Pulp is bulky, cooling, slightly laxative—an excellent conditioner. **Safe.** Cows receiving Dried Beet Pulp in their ration seldom go off feed. In fact, sick cows will usually eat Dried Beet Pulp when nothing else appeals. **Simple to use.** Cows like Dried Beet Pulp, eat it readily just as it comes from the sack. Soaking is unnecessary. **Easy to Keep.** Rats, mice or weevils avoid Dried Beet Pulp And it doesn't spoil. Lasts for years i stored in a dry place. **Priced right.** Stock up on Dried Beet Pulp **now** at present prices. Order it from the dealer near you. If you don't know his name, write our nearest office and we'll tell you.

If you prefer sweetened feeds, Molasses Dried Beet Pulp is available in many sections.

●

LARROWE MILLING COMPANY
(Trade Name)
Division of General Mills, Inc.
Los Angeles, Calif. **Detroit, Mich.**

Active Bull Market

Mr. and Mrs. Louis F. Moore, Loumorlen Farm, Santa Rosa, California, reports satisfaction with the market for Guernsey bull calves. They have recently sold three bulls to ideally separated districts in California. All three of these bulls were sired by their senior herd sire, Roamer's Jim Dandy 198181.

Loumorlen Dandy Arthur 269484, born April 22, 1938, out of Troutmere Azure 343763, was sold to T. K. McCaffrey, Jr., St. Helena, for a future farmer project.

Loumorlen Sir Dandy 261941, born June 14, 1937, out of Sarah of Sycamore Farm 260195, was sold to Lewis Story of Anderson, for service in his growing herd of pure bred Guernseys. This calf was in the Loumorlen show herd last fall and was awarded three first places and a reserve championship.

Loumorlen Dandy Adrian 271107, born February 9, 1938, out of Adelaida of El Verano 373342, was sold to Walter Adams of Hayward, for service in his grade herd.

Bryant M. Stevens, a neighbor at Santa Rosa, bought a heifer calf, Loumorlen Dandy Theodora 578780. She was born November 24, 1938.

BUY NO MILKER
Until You Read These Facts About The
NEW HINMAN

Hinman Single Unit

Hinman Double Unit

Send for
FREE BOOKLET

Learn all the facts. Then try the new Standard Model Hinman. Compare its marvelous performance. Operates on the famous Hinman principle of relaxed milking with low-vacuum (only 10" to 11½"). This means faster, cleaner milking. Less stripping required. Made in single or double units. Both are fully guaranteed and can be bought on easy terms. FREE BOOKLET — Write today for free booklet. Excellent opportunity for agents in some sections.

Hinman Milking Machine Company, Inc.
Box 44 Est. 1908 Oneida, New York

HINMAN *Milker*

From the Ruins of the Second Disastrous Fire at *Fitchome Farms* Arose a New, Modern Fire-Resistant Structure

The courage of Mr. William H. Fitch of Aurora, Illinois, to rebuild after, not once, but twice having his dairy barn wiped out by fire is rewarded by the final elimination of the dreaded fire hazard with modern JAMESWAY structures.

(Photo courtesy of Creamery Package Co.)

Sanitation, efficiency, beauty and protection against fire, are admirably combined in the new Fitchome Farms' dairy plant, where wholesome milk is produced for eight retail routes in Aurora. The two big JAMESWAY hay-keepers and all metal barn which houses eighty purebred Holstein cows, have replaced the old wooden hayloft barns — twice destroyed by fire.

Owner, William H. Fitch, who established Fitchome Farms twenty-four years ago.

Charles P. Klose, manager since 1918, says:

"Burnt twice one should have learned to stay away from fire. I believe we are doing it. These barns are now up for over a year and we like them fine. They are practical, efficient, and modern. Their low up-keep should be another outstanding factor."

(Photo courtesy of Creamery Package Co.)

JAMES MFG CO.
Dept. WL-3
FT. ATKINSON, WIS.

TRADE MARK
Jamesway
REG. U.S. PAT. OFF

ELMIRA, N. Y.
OAKLAND, CALIF.

Cool 200 Pounds of Milk Daily for 14c a Day in a McCormick-Deering Cooler

Mrs. Ray Werts of the Werts Dairy, Moro, Ill., and McCormick-Deering Milk Cooler.

● Mr. and Mrs. Ray Werts, Moro, Ill., are among the progressive rural folks in the St. Louis milk shed who find McCormick-Deering Milk Coolers economical. "We cool 200 pounds of milk daily in our cooler at a cost of 14c a day or $4.20 a month," they report. Their 6-can combination cooler is practical for keeping both bottled milk and milk in cans.

Like other McCormick-Deering Cooler users, Mr. and Mrs. Werts have no hot weather cooling problem, thanks to a strong, well-insulated box, an effective condensing system, a "balanced" evaporator system, and an exclusive patented pneumatic water agitator in connection with a built-up ice bank. *Milk is cooled below 50 degrees in an hour or less, twice every 24 hours.*

Call the International Harvester dealer for the full story about models and sizes of milk coolers, milkers, and cream separators. He will be glad to answer your questions and advise you.

INTERNATIONAL HARVESTER COMPANY
(INCORPORATED)
180 North Michigan Avenue Chicago, Illinois

McCormick-Deering Milkers...*Famous for Their Natural Action*

McCORMICK-DEERING
MILK COOLERS • MILKERS • CREAM SEPARATORS

When in need of
LIVE STOCK PICTURES
Send for
COOK & GORMLEY
Union Stock Yards, Chicago, Illinois

YOUR OPPORTUNITY
To secure the services of a hard-working Guernsey enthusiast and showman, capable of managing large farm, and herd. Married, no children. Sober. A-1 references. Kindly submit offer in detail in first letter.
Box 139
Guernsey Breeders' Journal
Peterborough - New Hampshire

Mixter Royal Belladonna Dies

MIXTER ROYAL BELLADONNA 166727, one of the great dams of the Guernsey breed, died March 9, 1939, at Liseter Farm. She was born on May 13, 1924, and was purchased on September 20, 1936, from George St. Amant.

Sired by Mixter May Royal 65203 and out of a class leading daughter of Langwater Demonstrator 16451, she combined truly royal inheritance—inheritance that has added many other notables to the breed. Mixter Hardwick 107510 is almost 100 per cent the same blood.

In 1931, at six years of age, Mixter Royal Belladonna 166727 made an Advanced Register record of 15366.6 pounds of milk and 730.2 pounds of butter fat in class A. This performance was followed by recorded productions for seven successive years beginning in 1932; the eight averaging 11173.0 pounds of milk. She made an official record in 1938 of 11946.6 pounds of milk and 528.0 pounds of butter fat in 331 days, lacking thirty-four of being a 365-day test, at fourteen years of age. It is, therefore, conservative to figure that her lifetime production performance exceeded

***Offering* Cows, Heifers**
An unreserved selection is offered. Good type, breeding and production prevails. Strictly May Rose breeding.
T. B. Accredited 332774 Bang's Accredited 193
APTIDALE FARM Windham, Ohio

WANTED
YOUNG GUERNSEY BULL
Ready for heavy service. Suitable for Association work. Must be proved sire. Backed with 600 lb. production.
Price must be reasonable.
EARL MEANS, County Agr'l Agent
Iola, Kansas

STROHMEYER & CARPENTER, Inc.
Photographers of Animals
White Plains - Box 788 - New York

134,000 pounds of milk and 6,150 pounds of butter fat.

Her persistent production, however notable, is her least claim to fame. Her greatest value lay in her transmitting ability. In the twelve and one-half years since her purchase by Liseter Farm, she dropped ten heifers and two bull calves. Five daughters are now Advanced Register, the youngest with 552.0 pounds of butter fat at two years, two have made over 600 pounds, and one, Africander's Bella of Liseter 434403, made 863.7 pounds of butter fat in class C. Twelve Advanced Register daughters have been reported to date for her only living son—Liseter Belladonna's Sunny 208412—with many more on the way. Both "Africander's Bella" and Liseter Belladonna's Sunny 208412 have won numerous first prizes in the show ring and won for their dam, first produce, at the last Pennsylvania Farm Show, both also being first in class.

Mixter Royal Belladonna's greatest value as a brood cow has only begun to be demonstrated. The daughters of her son and the progeny of her daughter, Africander's Bella of Liseter 434403, acknowledged by many competent critics to be real typy Guernseys, will lift her to new heights of prestige.

Parkholm Guernsey Sale

At the sale held by Guy F. Young, Marshall, Minnesota, on November 4, 1938, the twenty-four head sold for a total of $1,707. In this group there were fifteen bulls which, undoubtedly, accounted for the low income.

POSITION WANTED

Experienced herdsman, wishes position of responsibility. Married, one child, age 31. Experienced in feeding, calf-raising, breeding, register work. Dependable man with best of references.

Box 171
Guernsey Breeders' Journal
Peterborough, New Hampshire

"Finest livestock spray obtainable," says owner of prize Guernsey herd

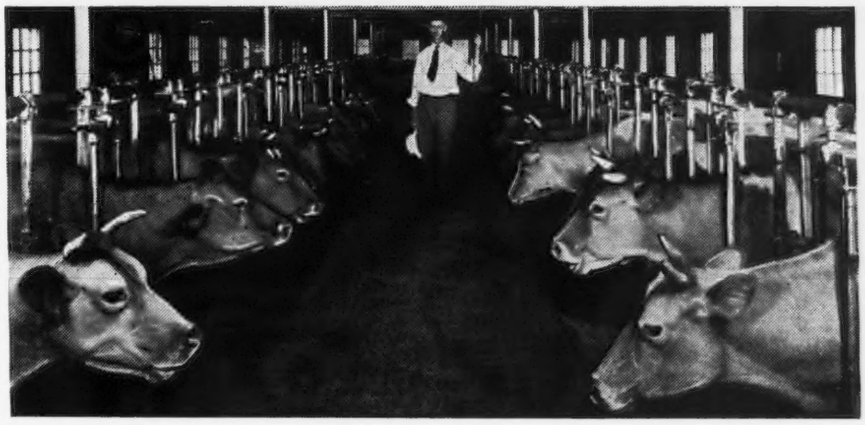

Dr. J. L. McKitrick's herd of Guernseys has won him many prizes. This Ohio dairyman writes: "I have used Gulf Livestock Spray exclusively for the past 5 years. I spray my cows lighter with it, yet it keeps flies away even better. It is much cheaper to use."

"I wish to compliment you on having to my knowledge the finest livestock spray obtainable." Gulf Livestock Spray kills bloodsucking flies, lice, ticks—repels stable and horn flies.

WILL NOT TAINT. "I've tried several livestock sprays and about half of them left a bad taste or smell in the milk. Gulf Livestock Spray never does this—even if you spray it when you're milking." So states Dairyman R. A. Kyser of Lowell, Mich. →

WON'T BLISTER, won't make hair drop out. In fact, Gulf Livestock Spray is so mild you can *gargle* it without injuring your throat or mouth. It gives the animal's coat a glossy bloom.

← **MORE MILK** "Whenever I meet a farmer whose milk cows are bothered by flies, I tell him about Gulf Livestock Spray. The 3 years I've used it, my cattle haven't been nervous due to fly bites in pasture or barn. I pay for the spray with the extra milk my cows now give." (Signed) Raymond Fernandes, So. Dartmouth, Mass.

SATISFACTION GUARANTEED OR YOUR MONEY BACK

FREE! Farm and Ranch Bulletin, Second Edition, of the Gulf Research and Development Co.: "External Parasites that Attack Cattle, Sheep, Goats, Horses, Mules, Hogs, Dogs, and Poultry." Write Gulf Oil Corp., Gulf Refining Co., Petroleum Specialties Div., Pittsburgh, Pa.

NEW ECONOMY SIZE 2-gallon can, only $1.99
Also in 5 and 1 gallon sizes and in drums.

GULF LIVESTOCK SPRAY

A GRAND CHAMPION of

Alfalfa Farm Philosopher 203950, A. R.

Grand Champion, National Dairy Show, 1937

10 of his daughters to finish test have an average of 12489.9 lbs. M., 605.9 lbs. F.

Argilla Pansy 428348	14655.3	693.2	GG
Argilla Philmosa 420687	13305.9	667.3	E
Argilla Priscilla Lee 428347	11823.8	664.2	G
Larches Jean 460399	13592.8	624.0	GG
Argilla Patience 428346	14344.5	619.6	GG
Larches Barbara 460398	12263.5	614.7	GG
Argilla Prudence 481816	11150.0	606.4	G (to be verified)
Argilla Philann 431034	11600.6	557.0	G
Argilla Phoebe 454137	12307.0	552.9	GG
Argilla Piccolo 420688	9856.1	459.3	G

S. M. MERRILL
Owner

Argilla Farm

Show Ring and Pail...

Three of the Daughters of "Philosopher"

Argilla Philmosa 420687

13305.9 lbs. M., 667.3 lbs. F., Cl. E

PHILOSOPHER's daughters out of Dolly's Foremost bred females have proved a most successful cross.

Dolly's Foremost of High Rock's 45 A. R. daughters average 12345.6 lbs. M., and 667.5 lbs. F. We believe this to be the highest production of any bull in the breed for 45 daughters.

Argilla Priscilla Lee 428347

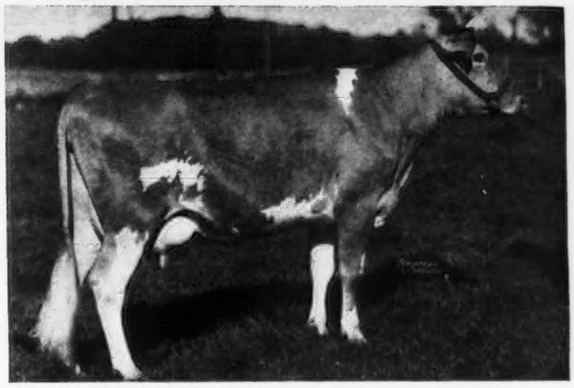

11823.8 lbs. M., 664.2 lbs. F., Cl. G

Argilla Pansy 428348

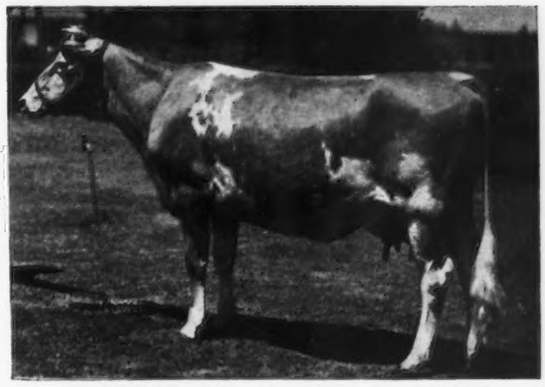

14655.3 lbs. M., 693.2 lbs. F., Cl. GG

T. B. Accredited

Blood Tested

IPSWICH, MASSACHUSETTS

R. J. McKENZIE
Manager

COKER'S PEDIGREED SEED
BLOOD WILL TELL
TRADE MARK

BLOOD WILL TELL!

presenting...

State Champions now in our herd

	Milk	Fat	Class	Milkings
Violet of Orchard Springs 102631	16939.6	961.2	A	1314
Cavalier's Fancy 244089	14346.0	762.4	E	1095
Coker Fancy Carnation 466267	14054.2	760.6	G	1095
Helen Gould of Coker Farms 134984	11755.0	657.2	EE	1090
Sweet Violet of Coker Farms 144819	12807.1	629.9	AAA	610
Mimosa Gaiety 231522	8007.8	469.8	BBB	610
Coker Golden Carnation 135458	12387.3	630.7	CCC	593
Grapelawn Golden Willow 161857	9943.4	538.4	DDD	610
Coker Queen of Glory 180627	8241.8	439.7	EEE	610
	6805.2	366.9	GGG	610

Bang's Certificate No. 4

T. B. Accredited No. 40718

Many of our foundation females carry the blood of "May Rose" through Langwater Cavalier 21012, A. R., and his son, Grape Lawn May King 45483, A. R.

Offering Line Bred Herd Sires of Popular Blood Lines and out of "Champions" like these.

COKER'S PEDIGREED SEED COMPANY

Hartsville, South Carolina

Sunny Valley Farm

NEW MILFORD, CONNECTICUT

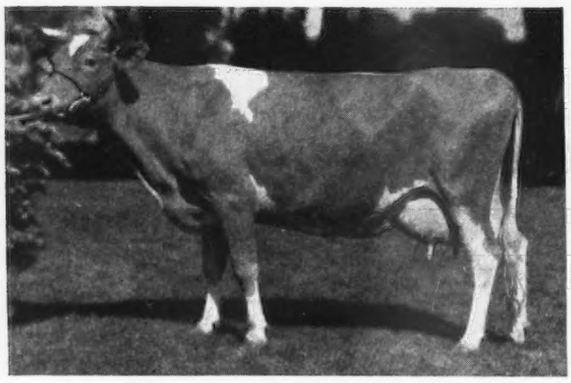

CRESCENT MAY SEQUEL 373145

15255.2 lbs. M., 888.7 lbs. F., Cl. BB

Dam's Record:
15073.0 lbs. M., 816.5 lbs. F., Cl. C

Grandam's Record:
18165.9 lbs. M., 961.0 lbs. F., Cl. A

"May Sequel" due to freshen April 21, will be tested again and barring accidents should better any of these records.

Write us for information on bulls of this breeding or better still pay us a visit.

George D. Pratt, Jr., *Owner*

Address: William Roberts, *Mgr.*

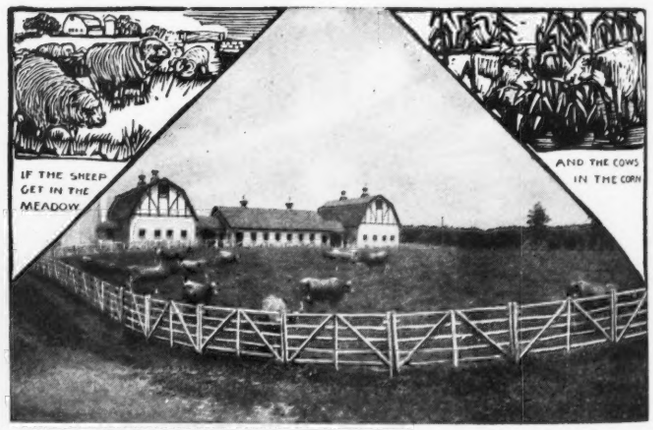

LOW COST PROTECTION

For Valuable Animals and Property

Chestnut Hurdle Fence, 5-bar, shown above is a good-looking pasture fence —also ideal for making runways for young stock. Shipped in panels eight foot long. For a more permanent fence, we manufacture the Post and Rail Fences. Rusticraft wooden fences are not only low cost insurance for the protection of your livestock and grounds—they actually enhance the beauty and value of your property. Rusticraft's twenty year's experience in manufacturing and selling wooden fences of all types is at your disposal. Let us solve your fence problem. Write today.

Send for Booklet "Rusticraft Fences---Their Many Uses"

Rusticraft FENCE
David Tendler, Prop.
46 King Road
Malvern, Pa.

Manufacturers and Importers of Wooden Fences and Horseback Gates

Imported French Picket and Domestic Cedar Picket | Post and Rail English Hurdle | "E-Z-Opn" Horseback and Automobile Gates

RIDGLYDALE

★

We congratulate KENFLEUR *and H. C. Horneman*

on the purchase from Ridglydale of sixty-five head of good Guernseys including our great proved sire, *Green Meadow Alert 198651, A. R.*, and twenty of his daughters; our second bull whose first daughters in milk indicate his greatness, *Maple Lane Challenger 222706*, and twelve of his daughters; and several of our younger foundation cows including Kenfleur's Betsy Flora 414487 and Glengeran Rose Belle 2d 444430.

We think that these added to the excellent Guernseys already at Kenfleur probably ranks Mr. Horneman's herd as one of the really great herds in this country.

RIDGLYDALE

has retained about forty head including many of the grand old brood cows that have been mated with Green Meadow Alert 198651 and Maple Lane Challenger 222706 so successfully in the past—Maple Lane Africander Pandora 320578, Maple Lane Africander's Anita 303113, Maple Lane Africander's Portia 333904 and Grassland Hortine 230770 and others. To carry on we have retained

ADOHR SURROGATE PRIDE 243994

The kind compliments of our friends in recent months about this son of Langwater Surrogate 110019 add greatly to our confidence in his merit.

We have retained about fifteen daughters of "Alert," among them Ridglydale Victoria Alert 450919, 541.1 lbs. F., Cl. G; 623.3 lbs. F., Cl. D, and two heifer calves, one a full sister to the good heifer that we consigned to the recent Mid-West Sale and the other a full sister to Ridglydale's Pandora's Alert 412588.

While Ridglydale has reduced its herd, it has retained its great foundation cows together with the splendid daughters of Alert, one among them is that great heifer, JESSICA ALERT OF RIDGLYDALE, just a little more than 2 years of age, completing a record of 14355.9 lbs. M., 623.2 lbs. F. The soundness of this breeding program is one of the good sources of "Steadfast" breeding in America.

And don't forget—our Hampshire Hogs are still doing fine—We have over one hundred March pigs.

RIDGLYDALE FARMS

W. S. RIDGLY, *Owner*

141 North Church Street • Decatur, Illinois

Federal Accredited as to T. B. No. 474191 *Illinois Bang's Accredited Certificate No. 159*

Look for the "Queen"

in the Dairy World of Tomorrow Exhibit

RAEMELTON FARM *announces with pride and pleasure that . . .*

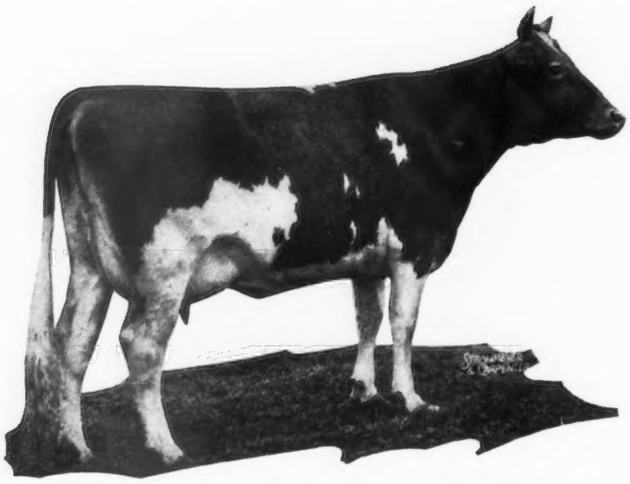

RAEMELTON SUNNY QUEEN 461235

can now be seen at the New York World's Fair at the Borden Exhibit. She is being used as Ideal Guernsey Prize Cow in the Show Room.

"Queen" has just finished an unofficial record of 524.4 lbs. F., Cl. FF.

HER SIRE: *Sunnyvale Sun 103167, A. R.* (The sire that improved the type, increased test and milk production and improved color in our herd.) Nearly all of our females carry some of his blood and we have a number of his daughters and an outstanding son, RAEMELTON SUNNY TRIUMPH 227565. 19 dam-daughter pairs, he has a Heizer Index of 14666 lbs. M., 5.26%, 772 lbs. F.

"SUN" is the sire of 38 A. R. daughters with records up to 769.3 lbs. F., Cl. C and 717.4 lbs. F., Cl. E.

HER DAM: *Raemelton Duchess 334001*

15493.0 lbs. M., 785.4 lbs. F., Cl. B
14102.7 lbs. M., 690.4 lbs. F., Cl. G
13027.2 lbs. M., 642.9 lbs. F., Cl. AA

We feel confident that you will agree with us that the QUEEN is rightly named

HERD FULLY ACCREDITED and OHIO BANG'S ACCREDITED

RAEMELTON FARM

MANSFIELD, OHIO

OTTO C. KLINE, *Superintendent*

BLOOD TESTED ★ ★ ★ FEDERAL ACCREDITED FOR T. B.

Cabin Hill Farm *offers...*

Line Bred Langwater-Foremost Bulls For Sale
Herd sires that have inherited production and popular blood lines.

Cabin Hill Guernseys make good

Here! ✦

There!

✦ **Everywhere!**

If Fitzpatrick at Quail Roost, Bill Gould at Grapelawn, and Adolph Mistr and Sons at Midview, think the blood lines at Cabin Hill are good enough to tie to **Then**

Why isn't a Cabin Hill line bred herd sire your logical choice as your next herd bull?

Write us your needs.

JOHN L. RATCLIFFE, *Owner*
501 East Grace Street
Richmond, Virginia

WINTON SPILLER, *Manager*

Maple Lawn Farms

Present
OUR JUNIOR HERD SIRE

Birchfield Ultra King

255120

"KING" will be used on the daughters of Horse Shoe Falls Colonel 217365.

His sire, Langwater Meadow King 205129 whose 3 nearest dams average 14138.9 lbs. M., 718.5 lbs. F., all immature, and whose 7 A. R. daughters average 11923.4 lbs. M., 615.5 lbs. F., all immature, is sired by Langwater Merrymaker 166128, A. R., and out of Langwater Meadow Sweet 283997, 13497.0 lbs. M., 645.7 lbs. F., Cl. F., 1 A. R. daughter—Langwater Meadow Lea 351414 with 14093.3 lbs. M., 645.6 lbs. F., Cl. DD.

"King" has inherited production and popular blood lines and we feel confident that his get will meet with your approval.

Sons and occasionally a few good females available. Sons and daughters of Horse Shoe Falls Colonel 217365 and Phillipe of Maple Lawn Farm 172909, A. R.

Accredited for T. B. *Negative to Bang's No. 9*

Ashaway, Rhode Island

EST. A. M. COTTRELL GUY R. WILLIAMS, *Manager*

MURVALE FARM

offers

A Splendid Young Bull
READY FOR SERVICE

BLAKEFORD SENTINEL

253415

a big, growthy, well bred individual

Sire: LANGWATER REVELLER 206846
11 A. R. daughters including
Reveller's Fanny 863.5 lbs. F., Cl. EE

Dam: ARGILLA FORGIVENESS 314385
A show cow with 739.0 lbs. F., Cl. E.
Out of Cynthia of Argilla Farm 137742 with 623.1 lbs. F., Cl. C.
Sire: Dolly's Foremost of High Rock 67827, 50 A. R. daughters with 79 records average 651.3 lbs. F.

MURPHY PRODUCTS COMPANY
BURLINGTON, WISCONSIN

CLEGHORN FARMS

LONGWOODS TALBOT COUNTY
MARYLAND

Home of . . .

BOURNEDALE CROWN PRINCE 173012, A. R.

A Double Grandson of a Great Cow

JEAN DU LUTH CORONET 52816, A. R.

GUERNSEY SIRE EVALUATION

By Ohio State University. The American Guernsey Cattle Club, Cooperating.

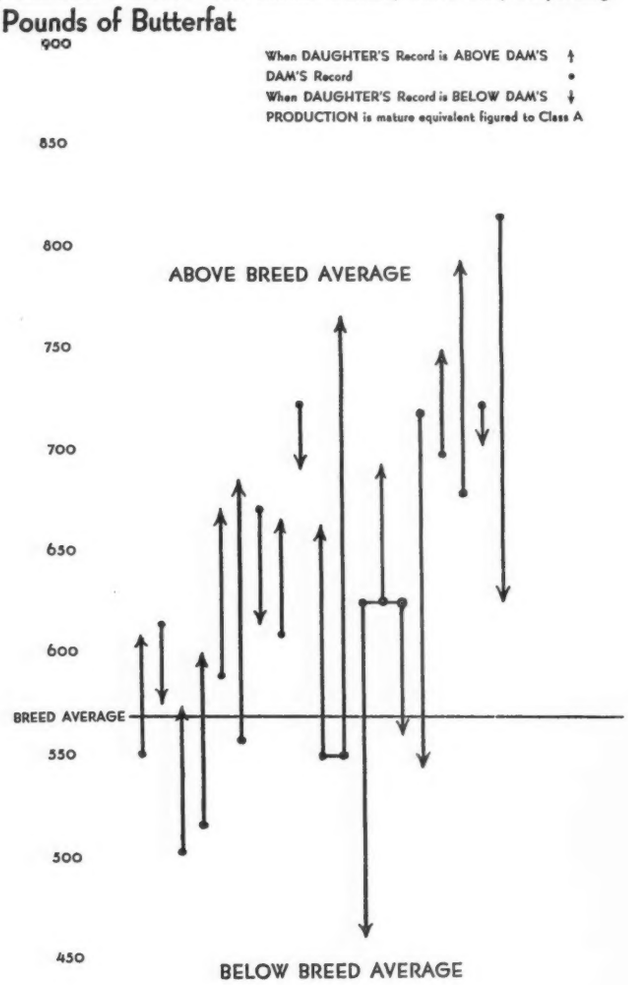

19 A. R. daughters up to 17652.4 lbs. M., 863.9 lbs. F., Cl. BB.

1. St. James Prince's Nan 367782
   17652.4—863.9—BB
2. St. James Prince's Jean 357625
   14306.2—741.8—AA
3. St. James Prince's Victoria 376866
   9196.7—496.7—F
4. St. James Prince's May 376868
   7930.3—500.7—FF
5. St. James Prince's Lillian 387554
   8070.6—471.9—FF
6. St. James Prince's Babette 357628
   7493.3—403.5—DD
7. St. James Prince's Barbara 387555
   12716.2—714.4—D
8. St. James Prince's Susie 399507
   9121.0—565.9—DD
9. St. James Prince's Daisy 399508
   10389.0—513.2—FF
10. St. James Prince's Flower 399506
    9879.9—562.9—EE
11. St. James Prince's Ina 399509
    15533.9—770.5—CC
12. St. James Prince's Diana 410325
    6706.8—384.3—F
13. St. James Prince's Suzette 410329
    9980.9—605.2—FF
14. St. James Prince's Countess 422992
    7279.7—402.6—FFF
15. St. James Prince's Irma 422998
    11421.6—610.9—G
16. St. James Prince's Rosebud 443835
    8968.3—478.3—G
17. St. James Prince's Betsey 422994
    9797.2—457.8—FF
18. St. James Prince's Leila 443836
    11316.9—614.1—FF
19. St. James Prince's Vista 434195
    11727.6—576.0—FF

A dam-daughter comparison shows CROWN PRINCE on 19 pairs' average has raised the fat 17 pounds over the dams and 86.8 lbs. over the breed average.

19 Pairs average 11903 lbs. M., 5.41%, 644 lbs. F. Mature equivalent basis, Cl. A, 3 milkings.

Sons of Crown Prince now available out of high record daughters of Albamont Neptune 87421, A. R., and Meadow Brook Fanny's Neptune 181285, A. R.

BRED AND OPEN HEIFERS ARE SOMETIMES AVAILABLE

Federal Accredited **Blood Tested**

HENRY LOCKHART, 3rd., General Manager

A. N. DUNLOP, Herd Manager

Homestead Dairy Farm, Inc.

SALISBURY, MARYLAND

News Flashes

Dairy remodeled with modern, automatic equipment throughout. Approximately one hundred families visited our new dairy and herd past two Sundays. Milk sales increased 30 quarts daily for April.

An old quotation is: "Sweet April Showers Do Bring May Flowers," but we do not know what April floods are going to bring. Probably summer drought. Pastures are abundant and Spring seedings look well.

We were fortunate in securing one of those bargains at Louis' sale in Byrnely La France 367917. She is quality plus and we cannot hardly wait to get a calf from her and Broadland Coronation King 203772.

Cattle sales good. Eight yearling heifers and one bull going to the Government of Venezuela. Two of our neighbors secured two sons of McDonald Farms Bell Buoy 219030.

Only one nice four-month-old bull calf to offer, by Foremost Colormaker 182192 out of Homestead Reveller's Fancy 461616. She is on test and milking fifty (50) pounds daily.

$100.00 F. O. B. Farm

T. B. AND BANG'S ACCREDITED

W. H. JACKSON, II. — *Director*

A. M. STAGG — *Manager*

923.7 to 935.6 lbs. Butter Fat

Three Class Leader Records Closeup

This superb individual is available at a low price—owner selling out

ORCHARD VIEW OMEGA 256169
Born March 2, 1937

Maternal brother of Orchard View Melody 285457, A. R., Class Leader in Cl. B and BB with 923.7 lbs. F. **Sire: Lynbrook Starlight-Spartan 233779**, maternal brother of Lynbrook Milkyway 394108, champion cow in Cl. EE with 880.5 lbs. F., 3rd in Cl. E and a leader in Cl. AA with 935.6 lbs. F., and of Lynbrook Monarch's Secret 192818, grand champion bull, whose daughters average 629.9 lbs. F., first calf. **Dam: Orchard View Primrose 203016**, at 13 years of age just completed a record of 11753.1 lbs. M., 618.36 lbs. F., Cl. AA (unofficial as yet), dam of Orchard View Melody 285457, A. R., 923.7 lbs. F., Cl. B and Cl. BB, Class Leader.

Several lots of registered cows, some fresh or springing, offered lower than market for quick sale in Massachusetts, Rhode Island, and New York.

EVERYTHING ACCREDITED AND NEGATIVE

DUNN'S TOUR

"The Short-Cut to Good Guernseys"

Schoharie, New York and Cordaville, Mass.

ROUGHWOOD GUERNSEYS

100 Head at Center Harbor, New Hampshire

NEGATIVE TO BLOOD TEST • ESTABLISHED 30 YEARS • FEDERAL ACCREDITED

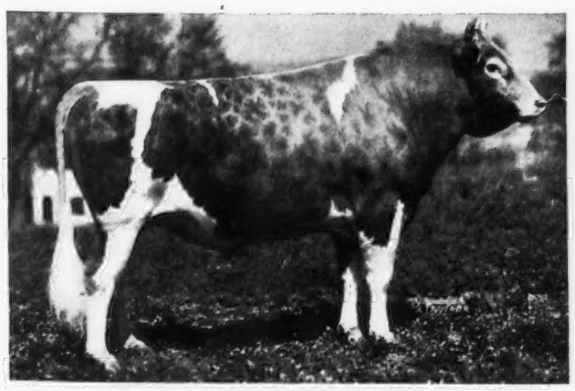

SENIOR HERD SIRE

Florham Sensation

214338

Sire: FLORHAM PERFECTION 162958

Dam: FLORHAM POLLY 307289
15463.7 Milk, 846.6 Fat, Class G

★ Sons and Daughters of this bull from fine Advanced Register dams for sale at reasonable prices ★

GEORGE N. BARRIE, Superintendent — CHESTNUT HILL, MASSACHUSETTS

CATHEDRAL FARMS • ONEONTA, NEW YORK

Dear Guernsey Breeders:

You no doubt have read Cathedral Farms' four-page advertisement which appeared in the May 1 Journal.

If you have carefully studied the meaning of the figures shown in that advertisement and if you are in the market for a young herd sire, it will interest you to know that we have, at the present time, a few young bulls for sale. Two of them will soon be ready for service, the others are young calves, all of them out of great producing dams. We will be pleased to send you pedigrees and specifications, prices etc., on request.

Kindly help us to be of better service to you by telling us what your herd of registered Guernseys consists of.

Your inquiry will have our prompt attention.

Thank You.

Very truly yours,

HHB-FT

(*Signed*) H. H. BUCKLEY

Mobjack Guernseys

HAVE

"Glamour" and Production

22 Cows • 23 Records

Average 13244.4 lbs. M., 669.1 lbs. F., only 8 mature. Mature average 746.8 lbs. F.

KLONDIKE GLAMOUR, our senior herd sire, now has 8 A. R. daughters with 9 immature records that average 11873.7 lbs. M., 622.2 lbs. F.

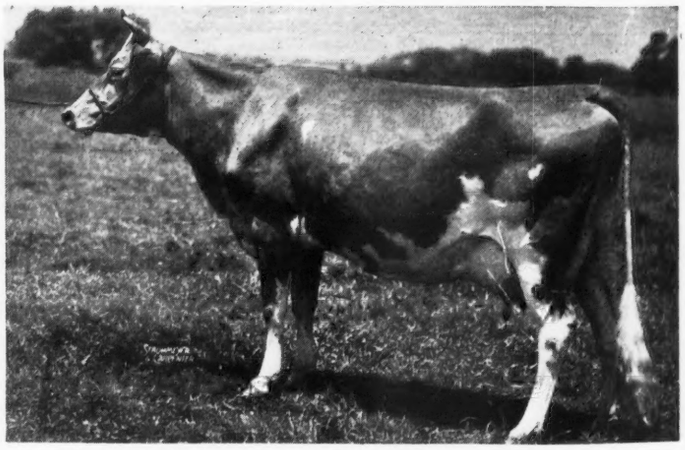

MOBJACK ROSE DIMPLE 436430, A. R.
16735.0 lbs. M., 801.0 lbs. F., Cl. CC

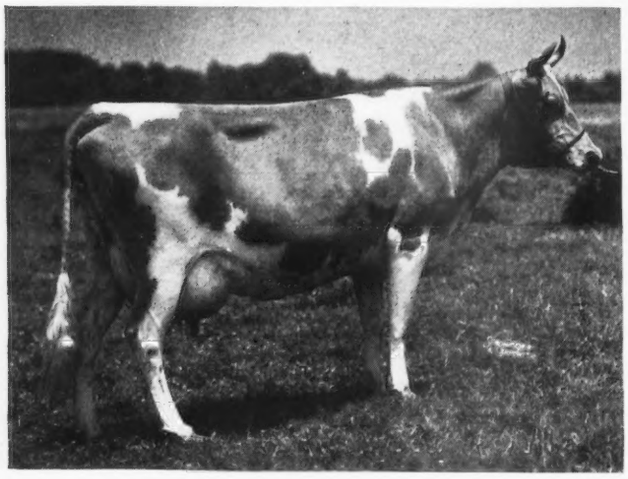

VIRGINIA STATE CHAMPIONS

MOBJACK HOLLY 430040, A. R.
14365.3 lbs. M., 737.5 lbs. F., Cl. DD

Other State Champions at Mobjack

MOBJACK GERANIUM 387715, A. R.
16415.5 lbs. M., 796.8 lbs. F., Cl. D
MOBJACK HEATHER 408804, A. R.
11699.7 lbs. M., 715.0 lbs. F., Cl. G

NOW IS THE TIME to add a little "GLAMOUR" to your herd.

Write for price and pedigree on a line bred Klondike Glamour herd sire to head your herd.

MRS. L. B. HOLLERITH AND DAUGHTERS, Owners

Mathews, Virginia

WETHERSFIELD

Danvers, Massachusetts

FEDERAL ACCREDITED NO. 223191 MASS. BANG'S FREE HERD NO. 49

"One of New England's Largest Herds"

WE OFFER your choice of a bull calf or a yearling bull out of "Keep" by "Bellarion"

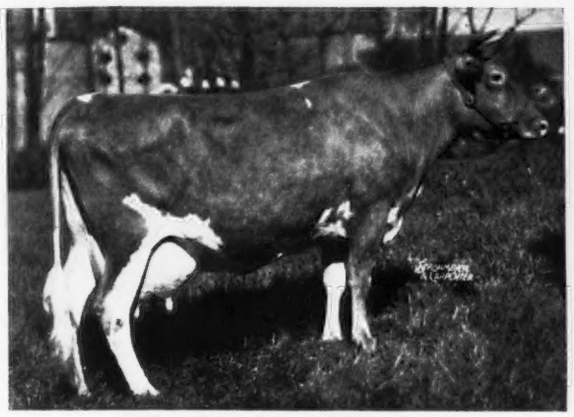

IMP. KEEP DU JARDIN 314631
15277.9 lbs. M., 654.9 lbs. F., Cl. B

WETHERSFIELD BELLARION 215967
His first two daughters now on test
Wethersfield Laura 567414
5921.4 lbs. M., 269.85 lbs. F., 169 days
Wethersfield Lily 569817
4488.1 lbs. M., 221.05 lbs. F., 121 days
Both in Class G

Price and Pedigree from **REX O. LE PARMENTIER, Manager**

Savada Farm GUERNSEYS

Federal Accredited *Bang's Free*

Headed by the Line Bred
May Rose Bull

McDonald Farms Combination

Sire: FOREMOST FAITHFUL SUPREME 211205
(Royal Supreme—Mixter Faithful)

Dam: GREEN MEADS THELMA 349034, A. R.
13518.8 lbs. M., 740.7 lbs. F., Cl. D
(Green Meadow Watchful—Green Meads Theda)

"WATCHFUL" is a son of
GREEN MEADOW CORONATION KING 109429, A. R.

He will be used on

FOREMOST SUPERLATIVE 229914 daughters now in our herd.

"SUPERLATIVE" is backed by ancestry—
FOREMOST NOBLY BORN 182562, A. R.
FAYROYAL'S EUNICE 249152
LANGWATER VALOR 79775, A. R.
MIXTER FAITHFUL 101637, A. R.
MAY ROYAL'S MAJESTY 117245, A. R.
MIXTER MAY PRINCESS 124204, A. R.

Write for Price on A Superlative Son

Whitesboro, New York

H. M. BROWN, *Owner* GEORGE RIKERT, *Manager*

A son of a great cow to head your herd

OFFERING...

King Patrick of Mahwin Farms 260918

Dropped Jan. 2, 1938

A typy youngster out of that great cow

PATRICIA BEDA 341386

10989.0 lbs. M., 682.3 lbs. F., Cl. F
15733.5 lbs. M., 875.4 lbs. F., Cl. B
17913.3 lbs. M., 966.3 lbs. F., Cl. A

and by Brookside Patrician 196725, a son of Dunwalke Dictator 167470, A. R., that has one daughter, Charming of Mahwin Farms 455979, on test and in 312 days in Class F has made 10987.2 lbs. M., 542.93 lbs. F.

REASONABLY PRICED SUPERBLY BRED

Write for price and pedigree on "KING PATRICK"

Accredited for T. B. *Bang's Free No. 239*

MAHWIN FARMS

MAHWAH NEW JERSEY

ALBERT WINTERS, *Owner*

WAUKESHA COUNTY

WAUKESHA GUERNSEYS — WISCONSIN STATE CHAMPIONS

	MILK	FAT	CLASS
Park's Judith Beauty 76118, A. R.	15338.8	768.5	BB
Monarch's Daisy Girl 294078, A. R.	12676.6	645.2	AAA
Gusanna's Crystal 288874, A. R.	9385.8	486.3	GGG
Shoreland Clementine 2d 319867	10366.5	564.3	EHI

Typical Waukesha Guernseys from the herd of D. L. Williams, Wern Farm and C. H. Hulbert, Longview, may be seen at the Dairy World of Tomorrow.

Waukesha Guernseys continue to demonstrate their ability to make good here—there—everywhere.

Only recently Les Wilson, Mgr., Boulder Bridge Farm Company, purchased an outstanding two-year-old from Delbert Kingston, Margendell Farm.

800 breeders and dairymen within easy driving distance. We feel confident we can find the type and quality you desire.

Write us or Plan on Visiting Waukesha

Address inquiries to

WAUKESHA GUERNSEY BREEDERS' ASSOCIATION,
WAUKESHA, WISCONSIN
Delbert H. Kingston, Secy.-Treas.

MONARCH GUERNSEYS

Headed by

Wisconsin's High Index Bull, 1936,

Monarch's Bluebell Boy 152102

Offer Line bred bulls out of cows like these on test or like the 33 head that topped all herds in the county for production, high Guernsey herd in the state.

	MILK	FAT	CLASS	DAYS
*Monarch's Daisy Girl	12676.6	645.2	AAA	(State champ.)
294078 on retest	13047.8	670.9	A	(Unofficial)
*Monarch's Glenwood Girl	10748.6	614.6	AAA	
274451 on retest	11953.9	681.1	AAA	305
Monarch's Foremost Dairy Maid 447868	8760.3	437.2	EEE	305
*Monarch's Lady Dawn 496729	9024.6	470.91	EEE	302

*These have a son for sale. Write for price, pedigree, and further information.

RED CEDAR GROVE FARM

H. AND H. LURVEY & SON — DOUSMAN, WISCONSIN

Chequamegon's Admiral 212955

is being used on the daughters of Wey Acres Butterfat Dardee 241161. "Admiral" is by Foremost's Generous Yeoman 145705 and out of Chequamegon's Alpha 164237, 10090.3 lbs. M., 498.3 lbs. F., Cl. FF.

On the top side—Admiral carries the blood of Langwater Foremost (68 A. R. daughters—40 A. R. sons), Mixter Farm Maid 106010, 12682.2 lbs. M., 866.0 lbs. F., Cl. G (2 A. R. sons and 2 A. R. daughters, average 697.3 lbs. F.), Langwater Fashion, Langwater Generous, Langwater Fisherman, Yeoman's Mixter Maid.

Now available 4 yearlings by "Dardee" (Dunwalke La Fleur's Butterfat—Boulder Bridge Dardenella).

APPLIN & BENJAMIN

WAUKESHA — WISCONSIN

DAVIDSON FARM GUERNSEYS

Offer For Sale

BUTTERFAT FASHION KING 228302 SONS

These calves are typy and have inherited production.

On the top side—they trace to Dunwalke Bonny Butterfat 138488, A. R., and Butterfat Fashion Queen 293213 (3 A. R. records average 738.6 lbs. F.).

Especially attractive is the bull calf out of Margaret of Davidson Farm 472274 that in 308 days as a two-year-old, on twice-a-day milking, has 6786 lbs. M., 331.3 lbs. F.

● Let us help you select your next herd sire ●

Address Correspondence to: ED. BORLEN, Mgr.

ARTHUR DAVIDSON
R. F. D. 4, Box 52-53 Waukesha, Wisconsin

BULLS *and* FEMALES *for Sale*

Few bulls from 3 to 6 months from daughters of "Majesty" (Son of May Royal's Majesty 117245, A. R.)

Sired by Cathedral Al Rilma 250005 (Grandson of Saugerties Royal Sequel 159031, that is known as one of the leading sires of the breed).

Cathedral Al Rilma's dam's record	650.04 lbs. F., Cl. GG
His 6 nearest tested dams average	802.90 lbs. F.
His 14 nearest tested dams average	756.90 lbs. F.
His 27 nearest tested dams average	714.30 lbs. F.

Daughters of "Majesty" bred to Al Rilma for Sale.

PARK FARM, Waukesha, Wisconsin

JOHN H. WILLIAMS, Owner

Son of

Hilltop Butterfat 192478

THE FIRST GUERNSEY BULL TO HEAD AN ARTIFICIAL BREEDING UNIT IN THE UNITED STATES

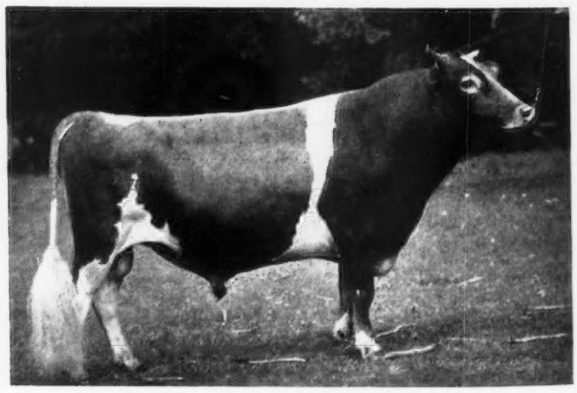

VALLEVUE BUTTERFAT SLOGAN 229809

SIRE: Hilltop Butterfat, son of Hilltop Butterfat's Clara, World Record Cow, Cl. AAA.

DAM: Coventry Dononia 324201, by Imp. Honoria's Sequel Slogan 165227. "Dononia" has a record of 12269.1 lbs. M., 526.4 lbs. F., Cl. DD.

HERD SIRE AT **GRENFEL FARM** SEYMOUR BROTHERS

Suffolk Horses
Suffolk Sheep

West Allis, Wisconsin

"Shortcut the troubles and buy the benefits of 23 years of breeding experience."

Long View Farm Guernseys

are line bred to the great brood matron

VALENTINE III

HERD NOW UNDER OFFICIAL TEST

T. B. ACCREDITED — BANG'S CERTIFIED

C. H. Hulbert - Waukesha, Wisconsin

THE GUERNSEY CAPITAL OF AMERICA

Picturing PLAYHAVEN *Producers*

Line Breeding to Two Great Sires . . .

GREEN MEADOW CORONATION KING 109429, A. R.
(27 A. R. daughters, 32 records average 13275.8—690.3)

GREEN MEADOW CORONATION PRINCE 125281, A. R.
(31 A. R. daughters, 38 records average 11732.2—602.3)

RAEMELTON YANKEE 222777 is sired by Green Meadow Ambler 199077 and out of Green Meadow Tranquil 359360, A. R., 14736.2 lbs. M., 801.5 lbs. F., Cl. E. ("King"—Langwater Content, 5 A. R. daughters average 745.7 lbs. F., immature).

BROADLAND CHALLENGER 246378 is by Broadland May Prince 200586 ("Prince"—Green Meadow May Wort 324925, A. R.), and out of Green Meadow Cornelia 334025, A. R., 11779.0 lbs. M., 684.0 lbs. F., Cl. G. She is also a daughter of that great cow, Langwater Content.

. . . with Great Foundation Cows to Select a Bull From

"YANKEE" and "CHALLENGER" are being crossed with daughters of Dolly's Foremost of High Rock, Alfalfa Farm Philosopher, Imp. Financier of Myrtle Place; granddaughters of Mixter May Royal and Langwater Pharaoh. Also in the herd are two excellent Raemelton bred females, one by Chedco Laddie, the other by Caumsett Shane.

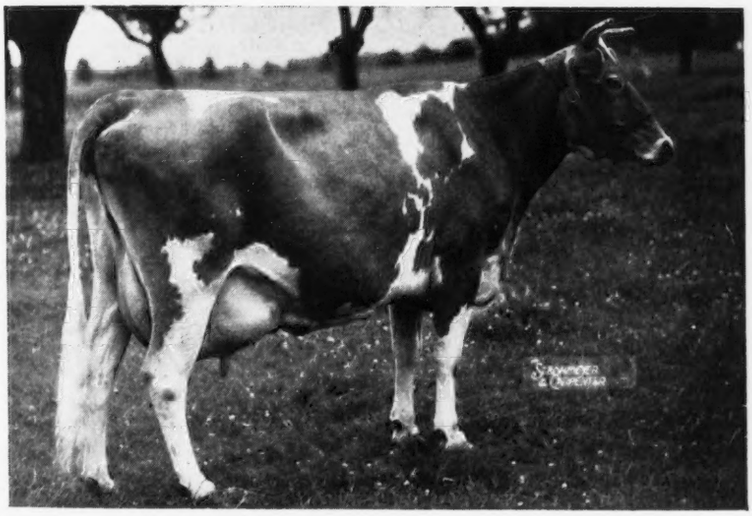

"YANKEE"

A Recent Record

VALOR'S EVANGELINE 336344

13585.4 lbs. M., 677.4 lbs. F., Cl. AA, (unofficial).

A daughter of May Royal's Valor 146509, A. R.

"CHALLENGER"

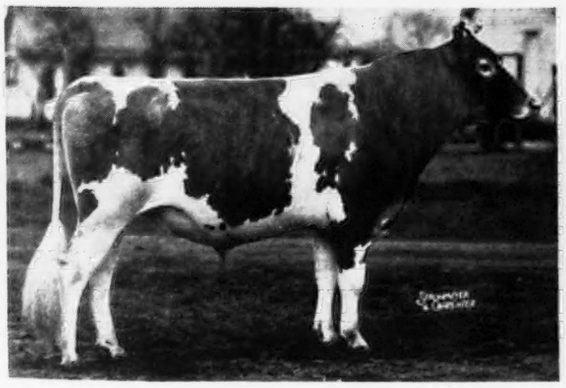

"Play Along With PLAYHAVEN Bulls." Playhaven is line breeding the "best to the best". Pedigrees complete with good animals in every generation.

WRITE FOR PRICES VISIT THE FARM
and select the dam of your next herd sire.

E. J. POAG, *Owner*

BURT, MICHIGAN

Cowham Farm Guernseys

offer

JULIA'S REX OF COWHAM FARM

250942 Dropped March 25, 1937

for sale

Popular Blood Lines

HIS SIRE: CORONATION REX 230249 is a son of Green Meadow Coronation Prince 125281, A. R., and out of that great cow, Green Meadow Rosalind 217437, 16246.1 lbs. M., 817.1 lbs. F., Class B.

Demonstrated Production and Reproduction

HIS DAM: CHESTNUTWOLD JULIA 254892, 12834.6 lbs. M., 624.1 lbs. F., Class C; 15393.9 lbs. M., 699.1 lbs. F., Class AA. Record completed at 10 yrs. of age. A daughter of Langwater Butter Lad 100890, A. R., Julia already has 2 A. R. daughters, King's Julia of Cowham Farm 428437, A. R., 9992.6 lbs. M., 514.0 lbs. F., Class F. Julia of Cowham Farm 380236, A. R., 13143.9 lbs. M., 570.4 lbs. F., Class FF.

He is a promising line bred herd sire—ready for service. If interested write for price and complete pedigree.

T. B. ACCREDITED NEGATIVE TO BANG'S

Jackson, C. F. COWHAM **Michigan**

Hallmark Guernseys

Federal Accredited Herd N. J. Abortion Free Herd No. 2

MR. and MRS. WM. T. WHITE Owners

ARTHUR R. RICKARD Supt.

Address

HILL TOP, PRINCETON, NEW JERSEY

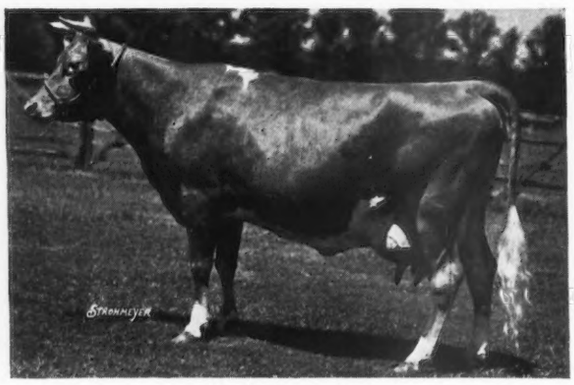

HALLMARK PATIENCE 321889

One of Our Good Producing Matrons

Young Bull Calves of Excellent Breeding Usually on Hand For Sale

GOOD CLEAN STOCK

Ideal Guernsey Farms

★ 450 GUERNSEYS ★

offering

MAY ROSE BULL CALVES

FOR SALE

SIRED BY

Langwater Satellite 212197

or

Langwater Gardenius 178663, A. R.

"*Satellite*" is by Langwater Moonlight 160256, A. R., and out of Langwater Fides 177729, A. R., a daughter of Langwater Valiant 51868, A. R., with 14390.4 lbs. M., 742.0 lbs. F., Cl. D. Already he has 5 A. R. daughters—eight more now on test.

"*Gardenius*" is by Langwater Pharaoh 98719, A. R., and out of Langwater Gardenia 74565; 13819.9 lbs. M., 696.2 lbs. F., Cl. CC. (5 A. R. sons, 4 A. R. daughters average 681.6 lbs. F.)

IDEAL GUERNSEY SIRES HAVE PRODUCTION, TYPE, AND POPULAR BLOOD LINES

The first 30 cows to finish A. R. test average 12489.0 lbs. M., 600.3 lbs. F.

Consider a son by *Satellite* or *Gardenius* out of one of the Ideal Foundation cows.

☆

WRITE FOR PRICE AND PEDIGREE

VISITORS ARE WELCOME AT ALL TIMES

☆

IDEAL GUERNSEY FARMS

AUGUSTA, NEW JERSEY

JACOB TANIS, *Owner*

"Buy Bulls Only From Gold Medal Herd Sires"

LANGWATER ALEXANDER 202052 and LANGWATER ARGYLL 160703 HAVE RECEIVED THEIR GOLD MEDALS

STARR FARM HAS A FEW A. R.TESTED COWS FOR SALE

Write for Prices on Bulls and Cows

No. B-31: STARR FARM PREMIER 265911—Born: October 20, 1936

Sire: Langwater Alexander 202052 **Dam:** Meadow-Gold Nancy 258432, 10333.5 lbs. M., 524.8 lbs. F., Cl. A. 2 A. R. daughters both above 575, Lake Hills Princess Goldie, 802.0 lbs. F., Cl. D.
Dam's Sire: Corium Prince's Gordon 112446, A. R., 6 A. R. daughters, 2 above 500 lbs. F. **Dam's Dam:** Meadow-Gold Favorite 179754, 10942.0 lbs. M., 562.6 lbs. F., Cl. A. 2 A. R. daughters.

No. B-36: Born February 17, 1937

Sire: Langwater Alexander 202052. **Dam:** Starr Farm Beauty 424591, 548.9 lbs. F., Cl. C (unofficial). Dam of Starr Farm Harriet 530189, 601.8 lbs. F., Cl. G. This bull is full brother to Starr Farm Harriet.

No. B-38: Born: March 24, 1937

Sire: Langwater Argyll 160703, A. R. **Dam:** Starr Farm Sheila 365246, 8894.5 lbs. M., 422.2 lbs. F., Cl. G, 11198.5 lbs. M., 525.0 lbs. F., Cl. CC. **Dam's Sire:** Linwood's Sovereign 128176, A. R., 7 A. R. daughters; Starr Farm Linwood Hope 424587, A. R., 11421.3 lbs. M., 520.0 lbs. F., Cl. EE. **Dam's Dam:** Sheila of Watervliet 242097, 13432.9 lbs. M., 711.2 lbs. F., Cl. A, dam of 1 A. R. daughter, another on test.

No. B-41: Born: April 2, 1937

Sire: Langwater Argyll 160703, A. R. **Dam:** Lakehills Pride 300192, 10603.6 lbs. M., 501.4 lbs. F., Cl. B. Dam of Lake Hills Princess Pat 383732, A. R., 10953.7 lbs. M., 511.4 lbs. F., Cl. G. Now on retest in 44 days has 97.16 lbs. F., Cl. A. Starr Farm Pride 506644 in 166 days has 284.19 lbs. F., Cl. E. **Dam's Sire:** Allouez Select 132399. Full brother to: Allouez Faith 250770, 8904.8 lbs. M., 403.0 lbs. F., Cl. EEE. **Dam's Dam:** Allouez May 173502, A. R., 8928.8 lbs. M., 448.3 lbs. F., Cl. BBB; 14138.2 lbs. M., 701.4 lbs. F., Cl. AA. Dam of 1 A. R. daughter.

No. B-44: Born: May 16, 1937

Sire: Langwater Alexander 202052. **Dam:** Lake Hills Princess Pat 383732, A. R., 10953.7 lbs. M., 511.4 lbs. F., Cl. G. On retest and will make approximately 620 lbs. F., Cl. B. Dam of Starr Farm Theodora 506647, 506.0 lbs. F., Cl. G. **Dam's Sire:** Lockshore Grand Prince 157862, A. R., 3 A. R. daughters, Lake Hill Princess Goldie 383733, A. R., 13689.6 lbs. M., 682.6 lbs. F., Cl. G, 15795.7 lbs. M., 802.2 lbs. F., Cl. D. **Dam's Dam:** Lakehills Pride 300192, A. R., 10603.6 lbs. M., 501.4 lbs. F., Cl. B. Dam of 1 A. R. daughter, another on test.

No. B-63: Born October 14, 1937

Sire: Langwater Argyll 160703. **Dam:** Starr Farm Theresa 506653, a daughter of Langwater Alexander 202052 with a junior two-year-old record of 13511.1 lbs. M., 621.6 lbs. F., Cl. GG and one of the greatest dairy cows on the farm.

No. B-72: Born March 9, 1938

Sire: Langwater Argyll 160703. **Dam:** Lake Hills Ultra Violet 402371. This cow has recently completed a record of 573.9 lbs. F., Cl. B. She is sired by Lake Hills Cherub 193043, four A. R. daughters from Abbie of Oronoko 251312, 658.6 lbs. F., Cl. G.

No. B-76: Born May 7, 1938

Sire: Langwater Argyll 160703. **Dam:** Starr Farm Linwood Hope 424587, 520.1 lbs. F., Cl. EE. Dam of Starr Farm Dairy Maid 488124, 558.4 lbs. F., Cl. FF. "Hope" was first prize two-year-old at Ind. Regional, 1935, and her daughter was grand champion at Ind. Regional, 1938.

No. B-77: Born June 15, 1938

Sire: Langwater Alexander 202052. **Dam:** Floral of Thornwood 352201, a daughter of Langwater Argyll 160703 that has a record of 11653.9 lbs. M., 582.4 lbs. F., Cl. AA; second dam, Defender's Floral of G. R. 274015, 362.6 lbs. F., Cl. GG, full sister to Defender's Flora of G. R. 220964, 590.6 lbs. F., Cl. EE.

No. B-79: Born August 4, 1938

Sire: Langwater Argyll 160703. **Dam:** Starr Farm Elizabeth 530194, a daughter of Langwater Alexander 202052, now on test and in 238 days has produced 7519.8 lbs. M., 395.51 lbs. F., Cl. G. Second dam has 511.4 lbs. F., Cl. DD.

No. B-80: Born August 9, 1938

Sire: Langwater Argyll 160703. **Dam:** Starr Farm Theodora 506647, 10261.1 lbs. M., 508.3 lbs. F., Cl. FF, a daughter of Lake Hills Princess Pat 383732, that has recently completed a record of 628 lbs. F., Cl. AA (unofficial) and is paternal sister to Lake Hills Princess Goldie 802.2 lbs. F., Cl. D.

No. B-81: Born August 24, 1938

Sire: Langwater Argyll 160703. **Dam:** Elm Row Dainty 412105, 12578.2 lbs. M., 566.6 lbs. F., Cl. BB. Second dam, Elm Row Squaw 346120, a show cow with three records above 610 lbs. F., her highest record being 640 lbs. F., Cl. A.

No. B-82: Born September 4, 1938

Sire: Langwater Argyll 160703. **Dam:** Alexander's Margie Velma 474134, a daughter of Langwater Alexander with a record of 562.3 lbs. F., Cl. G. Second dam, 580.6 lbs. F., Cl. G, a fine straight calf whose sire is a Gold Medal Bull, his dam being sired by a Gold Medal Bull and whose grandam is also sired by a Gold Medal Bull.

A. H. BEARDSLEY, EST., Owner **ROY F. FICKIES, Manager**

STARR FARM - Elkhart, Indiana

SARNIA

Offerings for this month are two small herds of Guernseys each about three-fourths registered and balance good grades.

An especially good opportunity to buy good pure bred cows, from dozens of Bang's certified free herds.

Let me know what you want and I can fill your order or better yet, come and let me take you to see the cattle.

All correspondence cheerfully answered.

Charles L. Hill **ROSENDALE, WISCONSIN**

BORRODALE FARM

Offers a Bull Calf

Dropped June 28, 1938, by

Borrodale Beebe's Donald Chief 215081

This promising bull calf is out of Imp. Joan III. of Dairy Farms 253823 with **16342.4 lbs. milk, 858.9 lbs. fat, Class AA.** His sire, "Donald Chief," is out of Imp. Bickleigh Jewel IV. 253827, A. R., with **17668.2 lbs. milk, 893.5 lbs. fat, Class A.**

This bull is bred for production

Write for price and further information

HERD ACCREDITED FOR TUBERCULOSIS AND ABORTION

VISITORS INVITED

Mrs. J. R. Gladding, Owner **A. Maitland, Supt.**

Thompson, Connecticut

Public Sale of Guernsey Head

TUESDAY, MAY 30 ,at 2 P. M.

11 Registered Guernsey Cows
1 Registered Guernsey Bull
5 Guernsey Heifers from Registered Cows
6 Guernsey Calves from Registered Cows

HARVEY HOFFMAN ESTATE FARM

located on state road connecting with State Highway from Allentown to Mauch Chunk, at Neffs, Pennsylvania.

Address, SLATINGTON, R. F. D. NO. 1, PENNA.

The Aldrich Farm • Federal Accredited - Blood Tested

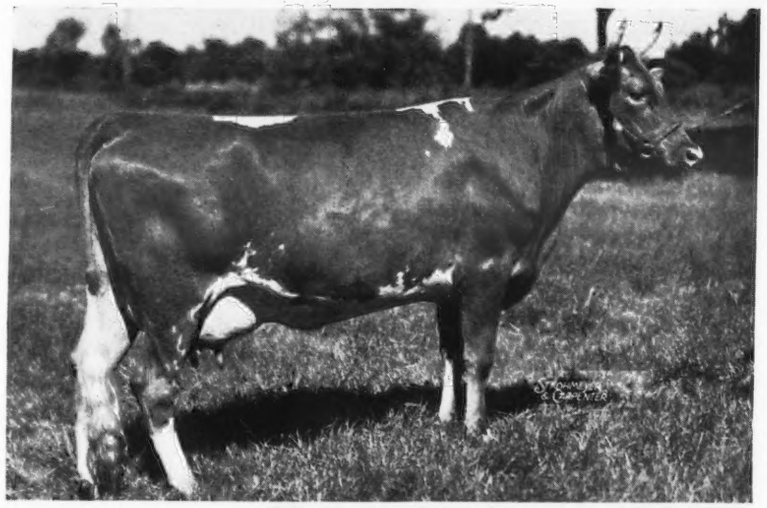

Monarch's Susan 478171
Dropped January 14, 1936

It's not a "Secret" any longer

The daughters of

LYNBROOK MONARCH'S SECRET 192818

"Please the Eye" - "Fill the Pail"

S. M. ALDRICH,
Owner
111 Brown Street
PROVIDENCE, R. I.

•

NOAH D. KNIGHT,
Supt.
Wheeler Street,
REHOBOTH, MASS.

"Susan" has just completed a record of 11367.8 lbs. M., 617.9 lbs. F., Class GG.
The first 3 A. R. daughters of *Lynbrook Monarch's Secret* average 629.9 lbs. F.

	MILK	FAT	CLASS
Lynbrook Sunray 453978	10956.8	656.1	F
Ard-Na-Clachan Jane 462037	11758.7	615.7	EE
Monarch's Susan 478171	11367.8	617.9	GG

Bulls Line Bred for herd sires and out of outstanding A. R. dams now available—
Combining the Best of *May Rose-Cherub* blood lines.

Some More 600 lb. Records

by three daughters of

Hilltop Butterfat Golden Noble 189151

BUTTERFAT GOLDEN FAVORITE 465857
Finished March 31, 1939 — 11002.9 lbs. M., 619.2 lbs. F.
with — (Cl. GG—unofficial—carried calf 227 days)

BUTTERFAT GOLDEN ROSETTE 466614
Finished April 19, 1939 — 11549.6 lbs. M., 625.9 lbs. F.
with — (Cl. GG—unofficial—carried calf 211 days)

At James Baird's Farm
BUTTERFAT GOLDEN NOBLE'S ALPHA 448401
with — 12188.6 lbs. M., 657.5 lbs. F., Cl. G.

"Golden Noble" is proving himself and living up to the reputation of the other sons of Old Butterfat.

WATCH HIS SMOKE

Federal Accredited
GEO. M. HENDEE, Prop.

HILLTOP FARM
Trade Mark Registered U. S. Patent Office
Suffield - Connecticut

Blood Tested
F. H. SMITH, Manager

Plan Now

to attend the

Vermont State Sale

at WHITE HEATHER FARM

ARLINGTON - - VERMONT
(Same Place As Last Year)

40-Head-40

Cows - Bulls - Heifers

All cattle blood tested within 30 days of the sale.
Majority from State Accredited Herds.

Sales Committee

VERN SAVERY, Williamstown
C. J. WILCOX, Shelburne
THARON & STRONG, Craftsbury

Auctioneer

E. M. GRANGER, JR.

Select Now the Top Half
of your pedigree.

GLEN FARMS

offer sons of

Langwater Midnight 228886

with pedigrees that
Answer the Roll Call of the Breed

MIDNIGHT is by Langwater Moonlight 160256, A. R. and out of Langwater Recollection 2d 194815; 13818.7 lbs. M., 707.1 lbs. F., Cl. C. He is a full brother to Langwater Philosopher 187794, A. R., sire of two former Grand Champions, National Dairy Show. "Moonlight" is by Langwater Pharaoh 98719 and out of Moonlight's Coronet of Jean Du Luth 128991; 13997.0 lbs. M., 706.0 lbs. F., Cl. A. (2 A. R. daughters average 642.4 lbs. F., both immature).

"Recollection 2d" is by Langwater Sheik 77112 and out of Langwater Recollection 95139, A. R.; 12333.4 lbs. M., 617.8 lbs. F., Cl. A (Langwater Steadfast—Langwater Memoir). Recollection has 2 A. R. daughters, 1 A. R. son.

Bull Calves out of outstanding A. R. dams
Now Available

SUPERBLY BRED - REASONABLY PRICED

Federal Accredited 100172 — Bang's Free Cert. 7

Newport, R. I.

MRS. EDITH BISHOP NICHOLSON
Owner

WILLIAM BARCLAY
Supt.

St. James Farm... HOME OF

Langwater Philosopher 187794, A. R.

In recent years we have tried to extend the influence in this herd of a few of our best old brood cows and at the same time "Sample a bit" a few sons of our great proved sires. Chief among these grand old cows is.

Illustrator's May Queen 235847

10085.4—555.0—GG
11956.9—651.0—A
8641.4—457.5—AAA
7587.2—398.2—AA

By Lone Pine Illustrator 59189, A. R., out of Maxim's May Queen of Dassel 136184 with 13967.1 lbs. M., 849.9 lbs. F., world's record in Cl. F when made. She by Maxim of Linda Vista 42270, A. R.

Dam of

St. James Champion's Princess 367783

10374.1—594.4—F
8380.9—474.3—CCC

Private record of about 700 lbs. F. on her last lactation and now on retest again. One of the real cows in this herd.

Dam of

St. James May Queen 319676

11498.8—657.2—F
8399.2—477.0—DDD
12337.1—689.0—AA
14526.6—851.1—A

Dam of

A bull calf by "Philosopher" born November 3, 1938 that we are also keeping.

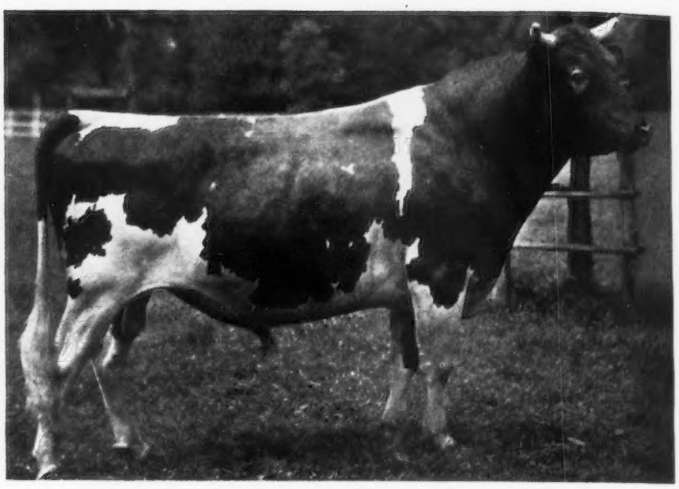

ST. JAMES PRINCE'S COUNT 225992

Born: January 19, 1935, owned jointly with Dorvillee Farm, Barrington, Illinois. Sire: Bournedale Crown Prince 173012, A. R. Dam: *St. James Champion's Princess* 367783, by "Champion"

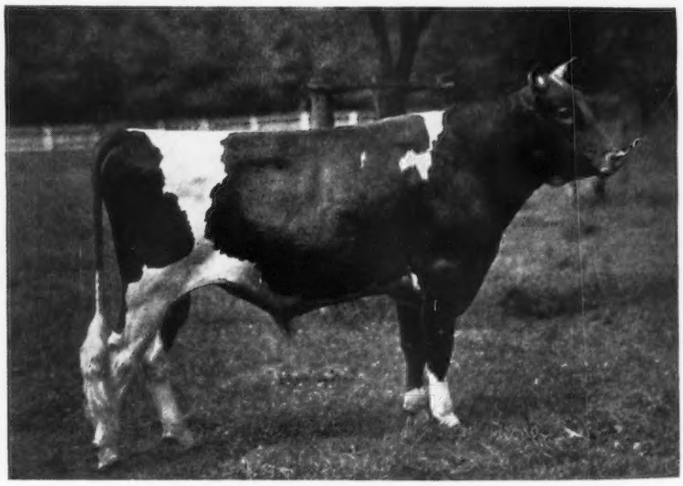

ST. JAMES CHAMPION'S CHAMPION 244239

Born: November 27, 1936. 2nd prize senior yearling, Dairy Cattle Congress, 1938. Sire: Shuttlewick Champion 110971, A. R. Dam: *St. James May Queen* 319676, she by Maxim of Bournedale 146146, A. R.

Full brother to St. James Champion's Lad 219801, top of the 1935 Mid-West May Day Sale, sold to R. D. Pennewell, Palmyra, Missouri. His first daughters in Mr. Pennewell's herd are coming along fine.

The first calves by "Count" and "Champion" are very promising. Of course there is an occasional bull calf which for the present is priced very reasonably.

Mr. *and* Mrs. Chauncey McCormick, *Owners* — A. E. Cox, *Manager*

ST. JAMES FARM — Route 3 — NAPERVILLE, ILLINOIS

WHAT THE COWS ARE DOING

ON ADVANCED REGISTER TEST

SPECIAL NOTE: This list contains monthly and total credits for all cows, omitting decimals (except for the month's credit of butter fat) and the month's per cent of butter fat. When more than one month's credit is computed at the same time, only the last month's credit will appear with cumulative totals. These credits are subject to verification and correction until final approval and acceptance and all tests are made on the one-day basis except as otherwise indicated. Animals are tested in seven classes as follows: Class A, five years and over; class B, four and one-half to five years; class C, four to four and one-half years; class D, three and one-half to four years; class E, three to three and one-half years; class F, two and one-half to three years; Class G, under two and one-half years.

Re-entry test is indicated by a * before the cow's name. Farmers' Class record is indicated by a †.

Name and Number	Cl.	Days	Mo.	Production Credit Milk	Production Credit Fat	Total Credit Milk	Total Credit Fat
Adams, Charles H. & E. E., Elm Grove Farm, Eagle River, Wis.							
†Elm Grove Butterfat Flora 439017	G	305	Nov	105	4.85	7052	310
Adkins, B. F., Cosquay Farm, Hebron, Md.							
Cosquay's Foremost Margaret 390843	A	85	Feb	950	53.22	2867	151
Cosquay's Golden Princess 268607	A	64	Feb	989	50.46	2276	102
s. Cosquay's Golden Cherub 118404 A. R. D. Imp. Princess Royal of Oaks Farm 95003							
Cosquay's Gold Princess 458850	D	85	Feb	899	39.59	2825	134
Squire's Nell of Cosquay 502876	G	67	Feb	856	36.13	2060	84
s. Foremost Squire 210874 D. Cosquay's Little Nell 276688							
Adohr Milk Farms, Tarzana, Calif. ARHT							
†Adohr Ada 476044	G	295	Feb	603	33.19	7274	378
Adohr Athena 413617	D	361	Feb	973	53.90	14613	715
Adohr Darby Grand 465556	G	365	Feb	571	31.83	12782	571
Adohr Empress 421872	D	330	Feb	686	34.66	11675	555
Adohr Fantine Selma 432082	C	140	Feb	1044	51.79	6227	270
Adohr Fern 478743	F	110	Feb	1243	57.72	5210	221
Adohr Gypsum 441453	E	357	Feb	812	48.33	12968	657
*Adohr Jasminette 450755	E	166	Feb	1134	60.93	7556	381
Adohr Lulena Girl 334322	A	195	Feb	1056	48.27	8298	352
Adohr Mitzie 424312	D	285	Feb	759	44.80	9243	471
Adohr Rachel 478742	G	284	Feb	673	40.59	8913	475
*Adohr Raindrop 387246	A	209	Feb	1011	51.59	8585	408
†Adohr Rosebud Starlight 387248	A	141	Feb	827	47.17	5094	298
Ben's Lady Eloise 441407	B	201	Feb	1143	61.62	9301	469
Bonny Maid of Breezemont 450070	B	240	Feb	991	47.50	9794	459
Chuckanut Priscilla 345624	A	365	Feb	495	29.95	12047	639
Corium Oliver's Rosemarie 445719	E	319	Feb	769	37.69	10001	484
Deer Creek Bonney 381173	A	365	Feb	283	17.88	10917	553
Dimple of Puyallup Valley 301767	A	103	Feb	1103	44.71	4307	180
†Escalon Pearlette 430942	B	136	Feb	896	46.18	4973	241
*Indian Daisy Belle 397918	B	365	Feb	97	4.85	14299	627
John's May 441406	A	163	Feb	1017	52.89	6600	326
†Laura of Whitford 373496	A	181	Feb	976	48.23	7326	330
Mamie of Chicona 396452	A	138	Feb	753	48.61	3951	233
Minnie of Hughes Place 290656	A	338	Feb	462	32.39	11647	613
Moosehorn Suzanne 432238	A	318	Feb	727	41.89	11563	619
Mound City Rosetta 468267	C	212	Feb	683	35.21	7001	300
Norbury's Suzanne 382280	A	240	Feb	1222	52.56	13112	511
Rancho Cherub's Clarabelle 546021	F	283	Feb	685	42.25	8418	442
Rancho Stalwart's Pet 552957	F	256	Feb	875	46.69	8626	448
Rancho Stalwart's Rosemary 551806	F	278	Feb	666	35.77	8323	410
Rancho Star's Moss Rose 546022	F	319	Feb	415	28.05	8062	417
Rogueland's Secretive 386993	A	268	Feb	634	34.90	7853	367
†Sylvia of Vanoy 392740	A	277	Feb	535	28.03	7951	369
Tillybardin Gladiator's Margaret 473273	G	181	Feb	560	34.50	4648	247
Alderney Dairy Company, Brooklawn Farms, Morris Plains, N. J. ARHT							
Annetta Lady of Pinebrook 436156	E	358	Mar	132	10.27	6927	412
Ann of Osborne Hill 425738	C	209	Mar	660	32.49	5764	256
Beechwood Beautiful 371034	A	138	Mar	786	41.07	3991	201
Bowles' Foremost Girldean 456853	D	66	Mar	1269	59.17	2621	125
Brooklawn Fantine 481349	G	187	Mar	291	13.91	1632	84
Brooklawn Julie 481347	G	77	Mar	853	44.12	2220	124
Brooklawn's Beauty 490812	G	141	Mar	694	35.57	3685	172
Brooklawn's Daisy 490810	G	116	Mar	740	36.82	3571	147
Brooklawn's Dorothy Rose 500964	G	130	Mar	669	36.03	2914	143
Brooklawn's Faithful Viola 477640	G	227	Mar	385	22.36	3156	169
Brooklawn's Lass 464581	G	352	Mar	450	25.32	7004	366
Brooklawn's Rose 477638	G	235	Mar	548	30.35	4749	230
Brooklawn's Ultra Lassie 464583	G	313	Mar	723	39.73	8647	404
Calder Farm Purity 489445	F	232	Mar	494	28.78	4388	224
Claudine of Hilldene 318749	A	296	Mar	721	31.44	10441	414
Cleopatra of Cinchona 438412	D	259	Mar	513	25.18	5441	267
Diana of Cinchona 439850	E	235	Mar	490	26.88	5282	241
*Favorite Colleen of Two Brooks 443049	E	265	Mar	304	14.35	5264	231
Florham Fair Maid 505847	F	224	Mar	681	35.10	5741	260
Graceland Royal Flossie 464981	E	96	Mar	1005	45.55	3608	159
*Graceland's Valentine 389839	A	71	Mar	925	48.01	1835	83
†Helen's Royal Marguerite 498873	G	274	Mar	602	28.78	5904	271
Leader's Countess 389241	A	285	Mar	591	32.10	6763	352
Nadeline of Cinchona 482245	F	109	Mar	981	49.65	3773	175
†Pleasant Plains Dido 507898	G	225	Mar	577	32.88	4785	253
*Pleasant Plains Loyal Climax 506735	E	114	Mar	1281	54.44	4976	224
Queenie of Brooklawn's Rose 381621	A	282	Mar	489	27.42	6822	348
Senator's Duchess 397021	C	365	Mar	343	17.33	7486	395
Senator's Lassie 397020	B	293	Mar	458	21.58	5830	242
Senator's Princess Viola 407049	C	222	Mar	554	28.46	4334	225
†Sunny's Verona 501375	G	276	Mar	485	27.22	5195	261
Sunshine of Cinchona 290912	A	277	Mar	503	25.63	6661	294
Two Brooks Flora 485712	G	365	Mar	427	29.31	9148	512
Two Brooks Floss 462530	F	314	Mar	365	20.20	6868	339
Two Brooks Rosalie 485715	G	281	Mar	705	36.32	7059	328
Viola's May King Faithful 383222	A	291	Mar	517	26.98	6598	327
†Violet of Hilldene 387120	A	293	Mar	714	33.45	8867	360
Willowmere Antoinette 483105	G	282	Mar	750	39.77	7438	350
†Willowmere Franchette 473104	G	256	Mar	737	38.57	6529	308
Aldrich, Stuart M., The Aldrich Farm, Rehoboth, Mass.							
Monarch's Caprice 499078	G	158	Mar	1101	65.09	6052	317
Monarch's Carmen 478173	G	220	Mar	736	45.01	5989	307
Monarch's Clematis 499081	G	85	Mar	1275	61.86	3627	159
Monarch's Gold Star 499074	G	167	Mar	917	60.27	5421	304
Upendon Queen Diana 408547	A	121	Mar	1219	62.57	5434	237
Allman, Joseph, South City Guernsey Farm, Buckley, Wash. ARHT							
†Ethel of South City 487375	G	305	Jan	92	5.53	6063	334
†Evelyn of South City 487376	G	291	Feb	421	22.76	5325	257
Susie of South City 297191	A	318	Jan	805	46.05	10572	541
Anderson, H. W., Whippernock Farm, Sutherland, Va. ARHT							
*Beth of Whippernock 388374	B	338	Feb	430	23.40	9207	462
*Jewel's Alma 388373	A	219	Feb	523	34.17	5235	293
Jewel's Victoria 411099	C	320	Feb	371	21.04	6573	315
*Lady's Leta 388372	A	320	Feb	425	19.96	9522	437
Lucille of Whippernock 352075	A	217	Feb	789	32.67	8236	343
*Maxim's Peggie of Burkeville 239424	A	362	Feb	631	36.38	11459	592
Pretzel's Rosebud 403926	B	141	Feb	860	37.41	5633	250
*Sunflower's Princess 329278	A	304	Feb	406	21.38	7723	387
*Topsy of Whippernock 360296	A	321	Feb	507	26.96	8874	419
Velma of Whippernock 392992	A	219	Feb	556	24.99	5757	252
Whippernock's Mirth 509188	F	327	Feb	598	32.91	8882	432
Whippernock's Zelia 509195	G	329	Feb	448	25.37	6968	368
Andrus, J. E., Jr., Tianna Farms, Walker, Minn.							
*Holliston's Lady Generous 260415	A	354	Feb	711	35.66	12784	620
Tianna's Jeanette 486391	G	352	Feb	726	36.31	10831	523
Archer, Caroline, Flying Hill Farms, Reading, Pa.							
Flying Hill Admiration 475907	F	155	Feb	872	35.61	5388	214
Flying Hill Country Destiny 464592	G	232	Feb	749	35.50	7724	332
Flying Hill Country Harmony 441496	F	365	Feb	758	44.98	13016	647
Flying Hill Country Mirth 500727	G	67	Feb	985	38.43	2364	92
s. Florham Yeoman 208733 D. Flying Hill Laughter 392942							
Flying Hill Country Style 495571	G	120	Feb	902	43.69	3860	176
Flying Hill Good Cheer 469926	G	293	Feb	934	52.53	11894	540
Flying Hill Hearts Conquest 418305	D	364	Feb	471	26.79	10567	535
Flying Hill Hearts Promise 480430	F	76	Feb	1039	43.76	2875	106
s. Gayhead's King of Hearts 190086 A. R. D. Flying Hill Ornament 384947							
Flying Hill Hearts Success 480431	F	75	Feb	1103	45.89	2927	115
s. Gayhead's King of Hearts 190086 A. R. D. Victory of Flying Hill 244151							
Flying Hill Joan 339496	A	330	Feb	663	34.22	11993	510
Flying Hill Lovely Lady 475904	F	133	Feb	823	38.12	4692	193
Flying Hill Notable Martha 500208	G	75	Feb	1354	54.87	3689	135
s. Flying Hill Courageous 187942 D. Notable Ann of Brookside 275076							
Flying Hill Treasure 432754	D	208	Feb	1027	52.71	8622	377
Flying Hill Valentine 476601	F	208	Feb	903	41.82	7291	321
*Lucinda of Flying Hill 329890	A	268	Feb	1135	63.70	12477	632
Archer, Mary, Flying Hill Farms, Reading, Pa.							
Flying Hill Hearts' Grace 435957	E	365	Feb	31	1.47	15932	665

Arnold, D. G., Lone Pine Farms, Bucyrus, Ohio. ARHT

†Banner's Belle of Morrow 481144 E 118 Mar 757 34.99 3288 153
†Champion's June Pride 541183 G 31 Mar 888 30.20
S. Golden Grange Champion 227349 D. Champion's Beauty Lady 415385
†Chestnut Ridge Althea's Amy 453247 E 263 Mar 448 22.98 5687 243
†Evalon Jolly 533307 G 40 Mar 836 34.13 1070 43
S. Royal's Kris Kringle 146511 A. R. D. Evalon Sunny Nan 510746
†Gay Sue of Lone Pine 521498 F 158 Mar 750 35.50 3742 160
*†Inaloo's Lucy of Lone Pine 444931 E 124 Mar 868 44.83 3603 173
†Royal's Dairymaid Fay 385184 A 248 Mar 513 23.64 5886 260
Sarah of Lone Pine 470554 G 238 Mar 601 31 33 4723 229
†Sevosel of Lone Pine 521499 G 125 Mar 752 30.32 3076 117
†Suppliant of Lone Pine 521500 G 127 Mar 734 32.24 2894 125

Avondale Mills, Sylacauga, Ala. ARHT

†Foremost Mazie 453489 D 224 Mar 397 19.49 5278 214
†Prince's Neeta 400919 B 275 Mar 407 20.04 6674 316
†Roscoe's Mab 488346 G 305 Mar 43 2.14 7907 343

Axtman, Charles L., Howella Guernsey Farm, Freehold, N. J. ARHT

Bowlderside Besse 329611 A 162 Feb 907 40.56 5709 242
*Caswell's Vera 500496 B 129 Feb 830 39.63 4842 232
Dolly of Cold Spring Run 317721 A 345 Feb 487 28.96 9471 504
*Howella Aristocrat Hulda Queen 398774 A 298 Feb 420 21.57 9107 437
Howella Hazel May's Charm 464826 F 150 Feb 826 38.67 4932 212
Howella Petite's Rose 466048 F 212 Feb 701 34.78 6083 281
Howella Ruth's Girl's Dolly 432636 C 208 Feb 779 39.05 6481 317
Howella's Alice 482864 G 236 Feb 523 33.00 4970 278
Howella's Joan 482862 G 199 Feb 458 24.00 3647 184
Howella's Joice 506036 G 206 Feb 743 38.50 5815 267
Howella's Naome 482863 G 196 Feb 634 33.18 4541 221
Huston's Chanchile 318091 A 304 Feb 344 22.26 8682 459
Lady of Batemantown View 419612 A 196 Feb 672 29.78 5739 248
Nancy's Sweetheart 463340 F 175 Feb 560 27.42 4031 196
Nifty of Gravel Brook Farm 284320 A 158 Feb 661 30.34 4407 194
Opal of Manor Hill 432991 C 181 Feb 600 25.66 4945 200
Paulina Royal 309204 A 321 Feb 353 16.53 9706 421
Pauline of Linwood 333077 A 120 Feb 1178 58.09 5757 263
Pride of Morrow's Beauty 353702 A 365 Jan 233 12.68 12312 585
Wendmere Mistake 457510 A 151 Feb 1183 54.22 7669 322
Yeoman's Queen of Lone Spruce 379637 A 104 Feb 1215 57.26 4746 205

Bache, Carter, Maywood Farms, Stillwater, Pa.

Brandywine Manor Marcia 486067 F 59 Feb 1187 58.44 2473 120
S. Langwater Peterkin 146815 A. R. D. Marcia of Bonnie Blink Farm 408323
Hope's Daisy Mae 494898 F 181 Feb 892 46.29 6385 301
*Julia Scott of Fairview Farm 396302 B 328 Feb 1300 63.45 16925 734
*Longwood Fairy 336981 A 90 Feb 1672 74.44 5520 244
*Maherwood Melody 349660 A 178 Feb 1027 58.77 8276 438
Maywood Donna 500532 G 196 Feb 1022 43.58 7846 309
Maywood Harriet 478872 G 363 Feb 865 47.67 12786 565
Maywood Josie 478871 G 258 Feb 934 45.05 8782 381
Maywood Lady Ann 461268 F 243 Feb 696 39.47 7289 345
Queen of Maywood 471321 G 364 Feb 812 38.10 10756 467
Sherwood Forest Model Margery 476246 G 309 Feb 750 39.10 9768 491

Bacon, George W., Thatch Meadow Farm, Saint James, N. Y.

*Bloomfield Ultra Rose 383642 A 254 Mar 1105 56.50 10712 514
*Fellowship's Royal Artemis 335836 A 301 Mar 1017 51.19 11686 587
*Gabrielle of Homestead Farm 287649 A 147 Mar 1460 64.25 7925 352
*Lou's Lassie of Hon Terra 405224 A 203 Mar 1371 65.26 9416 428
*Midday's Golden Violet 285070 A 76 Mar 1905 80.78 4538 182
S. Waddington King of the May 69669 A. R. D. Midday's Violet 181882
Moughon Mirth 369411 A 365 Mar 887 53.54 14626 805
Nile of Woodside 419130 C 207 Mar 985 50.36 7923 357
Thatch Meadow Aster 531181 D 104 Mar 1723 81.68 5600 252
Thatch Meadow Calendula 569142 G 142 Mar 1123 56.86 5210 253
Thatch Meadow Cosmos 545649 G 365 Mar 89 4.32 13713 588
*Thatch Meadow Hollyhock 500815 D 217 Mar 768 44.71 8774 477
Thatch Meadow Rosemary 557320 G 292 Mar 872 41.36 9309 401
Thatch Meadow Rowena 528372 D 151 Mar 1143 52.93 6085 279
Thatch Meadow Ruby 557319 G 270 Mar 1143 62.77 10207 486
Thatch Meadow Sheba 557321 G 263 Mar 1195 60.25 9922 479
Thatch Meadow Solace 557318 E 79 Mar 1387 61.89 3522 173
Thatch Meadow Undine 563346 G 243 Mar 1008 50.54 8050 380

Bacon, Robert, Mrs., "Oldacres," Westbury, N. Y.

Madon's Sov-Fantine 430389 E 365 Feb 271 19.1 12980 751

Bailey, Harry, Beechford Farms, Mount Tremper, N. Y.

*Beechford's Glow 437962 C 41 Feb 1696 83.28 2482 116
S. Beechford's May Rose Laddie 152408 A. R. D. Beechford's Golden Glow 283490
Beechford's Honoria Lady 4th 495067 F 243 Mar 1172 55.00 9795 436
*Beechford's Lydia 373449 A 212 Mar 695 43.82 6224 357
*Beechford's Nora Lee 424798 D 365 Mar 507 36.48 11255 655
Beechford's Queen Ann 448813 D 85 Mar 1233 71.07 3538 201
S. Dottoni's Plus Ultra Laddie 169773 A. R. D. Allenholm Queen 179911
Beechford's Shirley 424804 D 365 Mar 23 1.57 11018 647
Berna's Pioneer of Pitt Hall 388175 A 353 Mar 494 31.02 11727 640
Imp. Betty du Villocq 516565 F 156 Mar 1264 56.88 6138 273
Broadlawn Etta 464374 E 163 Mar 898 47.88 5372 282

Baily, E. H. & Sons, Modern Acres, Oxford, Pa. ARHT

*Actaeon's Princess 360869 A 351 Mar 589 33.21 8901 438
Clare of Modern Acres 527300 G 277 Mar 648 31.90 6316 285
Daisy of Modern Acres 527299 G 202 Mar 606 29.96 4101 185
*Lady Polly Hyacinth 387396 B 302 Feb 230 13.63 7002 319
Lindy's Queen of Modern Acres 527297 F 176 Mar 701 33.30 3940 189
Modernator's Dawn 527301 G 291 Mar 571 25.47 6261 248
†Modernator's Francette 527305 G 190 Mar 637 26.19 4069 164
†Modernator's Polly Hyacinth 527312 G 66 Mar 979 46.14 2122 102
S. Modernator of Modern Acres 232544 D. Lady Polly Hyacinth 387396
Pilot's Princess of Modern Acres 527293 G 319 Mar 476 24.81 5673 263
Portress of Modern Acres 527292 G 323 Mar 414 21.01 5913 250
†Regal Moonlight of Modern Acres 527302 G 208 Mar 578 31.26 4328 224
†Royal's Bell of Modern Acres 527303 G 205 Mar 622 31.36 4505 200
†Royal's Lassie of Modern Acres 527306 G 212 Mar 696 33.55 4755 230
†Royal's Maid of Modern Acres 527310 G 94 Mar 841 35.09 2412 104

Baird, C. W., Two Brooks Farm, Basking Ridge, N. J. ARHT

†Ambler's Jessie of Gwynllan 494955 G 121 Mar 857 43.37 3453 166
*†Leah of Maple Lawn Farms 408019 B 84 Mar 1082 46.98 3108 134
†Maple Lawn Liane 458764 E 79 Mar 742 35.70 2179 100
Maple Lawn Nyca 503819 G 140 Mar 927 44.52 5041 220
*Queen's Noel of Two Brooks 443048 E 307 Mar 585 34.40 8804 449
†Two Brooks Bloom 524332 G 121 Mar 973 41.86 4032 177
Two Brooks Katinka 485716 G 259 Mar 835 44.28 7962 393

Baird, James, James Baird Farm, Pleasant Valley, N. Y.

†Butterfat Golden Noble's Lady 448400 E 154 Mar 1038 50.45 5948 287
†Lagrange's Butterfat Honoriette 481581 G 179 Mar 888 47.10 5710 283
†Lagrange's Butterfat Ultra May 481580 G 151 Mar 1284 57.28 6537 285
†Lilac of White Farms 425319 C 155 Mar 985 55.30 5734 292
*Neptune's Daisy Rose 421144 D 344 Mar 786 40.65 12838 614
Pegter's Jamoka 447576 E 361 Mar 964 49.57 13227 639
*†Quanqual Buttercup 329821 A 72 Mar 1575 62.09 3466 139
S. Grassland Polly's Valentine 98473 A. R. D. Bosworthfield Eugenia 129799
†Rex's Fantinelily 457130 E 79 Mar 1070 49.79 2949 137

Baldwin, Catherine J., Rose Lane Farm, Pennington, N. J. ARHT

*Melora of Rose Lane 427870 C 68 Mar 1344 54.70 2975 132
S. Glenburnie Interim 172944 A. R. D. Radiance of Rose Lane 270298
*†Radiant Lady of Rose Lane 399865 B 293 Mar 442 27.68 6139 358

Baldwin, Charles, Rose Lane Farm, Pennington, N. J. ARHT

*†Belinda of Rose Lane 427868 C 163 Mar 555 28.75 3500 178
*†Butterfat Noble's Rosebud 433940 D 228 Mar 644 31.59 6143 293
*Coventry Merry Blossom 396290 A 121 Mar 1081 40.99 4773 190
*Ellen of Rose Lane 432643 E 365 Mar 600 26.11 11221 479
*†Fantasoria of Rose Lane 460520 E 105 Mar 825 35.74 3122 140
†Helena of Rose Lane 460518 E 121 Mar 625 26.90 2780 138
†Interim's Girl of Rose Lane 460722 E 140 Mar 550 23.11 3070 127
*†Larkfield Vicereine 437591 C 90 Mar 748 36.17 2379 119
Laura Glen of Rose Lane 375341 A 140 Mar 1106 51.43 5645 277
*†Lily's Ruby of Rose Lane 406487 A 92 Mar 832 38.86 2848 154
S. Glenburnie Interim 172944 A. R. D. Lily's Souvenir of Rose Lane 351010
†Maria of Seven Pines 452835 D 102 Mar 733 32.19 2716 129
*†Rickey of Seven Pines 452837 E 118 Mar 549 24.90 2500 114
†White Face of Rose Lane 463391 F 203 Mar 383 20.10 2951 154

Ball, William H., Orchard Lawn Farms, Eaton, Ind. ARHT

Clay Hill Beauty 530648 D 90 Feb 891 46.25 3268 164
*Clay Hill E. Phyllis 484530 A 70 Feb 1049 50.59 2724 125
Clay Hill E. Sally 455877 D 59 Feb 1015 42.53 2232 92
S. Green Vale Emir 187496 D. Clay Hill Sapphire 453418
Countess's Rose of Waterloo 273727 A 365 Feb 194 10.88 12460 548
Gayoso Acteen 489050 C 212 Feb 916 44.73 8403 367
Gayoso King's Columbine 418741 C 334 Feb 712 42.51 12867 605
Green Vale Faustine 401146 B 365 Feb 209 11.60 12000 575
Kenfleur's Foremost Quintus 444386 A 45 Feb 1059 43.86 1726 72
S. Kenfleur's Foremost Crescent 191906 A. R. D. Grassland Quadrine 257198
Orchard Lawn Foremost Susan 431938 D 365 Feb 528 33.30 11463 590
Orchard Lawn's Adelia 511718 G 231 Feb 570 31.17 6352 285
Orchard Lawn's Cleo 439759 B 186 Feb 1035 52.07 7772 361
Orchard Lawn's Jane 511717 G 348 Feb 706 37.35 11388 516
*St. James Prince's Lilian 387554 A 166 Feb 815 46.95 6011 315
Waterloo Anne 330879 A 340 Feb 540 33.75 9809 516
Wildwood Jubilee's Annabelle 415270 B 186 Feb 589 36.88 4681 258

Ball, William H., Mrs., Orchard Lawn Farms, Eaton, Ind. ARHT

Orchard Lawn's Pearl 514798 G 234 Feb 722 37.45 6873 308
Orchard Lawn's Pride 483185 C 273 Feb 611 30.45 10033 435
Veda's Queen 310833 A 190 Feb 841 39 03 7109 307

Bancroft, Glenn L., Bancroft Acres, Swartz Creek, Mich. ARHT

†Ada of Bancroft Acres 475786 F 212 Feb 493 21.89 4371 178
†Ardis of Bancroft Acres 500478 G 60 Feb 1039 46.24 2228 96
S. Meadow-Gold Foremost 211987 D. Ox Bow Bay's Queen 349415
†Echo of Bancroft Acres 505463 G 128 Feb 632 33.82 3074 145

Elm Row Annet 452755	D	218	Feb	558	29.21	5081	235
*†Elm Row Fern's Queen 452753	D	139	Feb	978	54.28	5732	281
†Elm Row Min's Prize 452750	C	84	Feb	1030	53.79	3414	166
Elm Row Roberta 452747	C	268	Feb	302	14.36	6963	290
†Elm's Glo of Bancroft Acres 505462	G	235	Feb	570	28.76	5665	239
†Greta Royal of Bancroft Acres 456780	E	232	Feb	946	41.92	8406	371
†Irene of Bancroft Acres 500892	G	172	Feb	585	31.02	4003	190
†Julia of Bancroft Acres 475788	G	203	Feb	442	26.15	3964	212
Loretta of Bancroft Acres 500893	G	219	Feb	516	29.70	4931	216
†Lorna Royal of Bancroft Acres 456783	E	64	Feb	876	42.77	2096	109
†Marjohnelle P. Glenora 437465	D	207	Feb	627	34.80	5265	252
†Marsha Royal of Bancroft Acres 456781	E	232	Feb	537	28.22	5178	245
Minerva of Woodland 472285	E	176	Feb	561	29.09	4142	195
Nell's Pride of Bancroft Acres 500476	G	233	Feb	400	24.96	4091	199
†O'Dell Rose Gay 365610	A	127	Feb	1081	52.03	5380	231
†Ox Bow Meadow's Golden 466655	F	221	Feb	609	34.12	5366	239
†Ringlet's Sofie 500477	G	180	Feb	365	21.03	2611	128
Shy Ann of Bancroft Acres 456782	E	211	Feb	482	28.55	4910	222
†Uretta of Bancroft Acres 500475	G	261	Feb	508	25.92	6304	258

Barclay, D. W., Chuckanut Farm, Burlington, Wash. ARHT

*Chuckanut Elberta 424086	B	101	Mar	1470	71.31	5536	243
s. Darigold Prince 180582 A. R. D. Ben's June Elberta 369729							
†Chuckanut Theresa 514279	G	124	Mar	631	37.98	2882	160
†Grangeville May's Phyllis 367463	A	182	Mar	750	39.84	5479	294
Northern Flower of Chicona 558500	F	160	Mar	737	35.46	4424	199
*†Valley Gem Cecelia 400404	A	185	Mar	1131	67.66	8176	469

Barclay, Hugh, Douglaston Manor Farm, Pulaski, N. Y.

Douglaston King's Christine 423889	D	290	Feb	882	51.46	11224	577
Douglaston Lady Colonna 463489	G	323	Feb	677	39.95	8961	483
Douglaston Lady Marcia 472210	F	137	Feb	915	47.62	4928	248
*Douglaston Princess Wilhelmina 358645	A	33	Feb	1244	55.13	1429	63
s. Douglaston King Frederick 161527 A. R. D. Edgewood Christine 178913							
Verbena of Glengeran 364549	A	80	Feb	893	43.95	2621	125
s. Imp. Financier of Myrtle Place 166260 A. R. D. Imp. Lily II. of Chislehurst 239214							

Barrett, E. J., Barrett Farms, Slaterville Springs, N. Y. ARHT

Belmont's Golden Beauty 497795	G	98	Mar	921	42.04	2844	128
Cora of East Lawn 428775	E	358	Mar	445	23.62	7836	343
Coroper's Dorris of East Lawn 506464	G	211	Mar	943	46.22	6441	285
Coroper's Kate of East Lawn 506468	G	207	Mar	642	35.64	5091	247
Dimple of Glennfield Springs 444142	D	155	Mar	941	43.14	5753	242
Elnor of Glennfield Springs 529364	D	194	Mar	1021	50.57	6962	323
Ethel of College View 406777	B	101	Mar	1149	59.30	3941	195
*Forge Hill Valbena 384689	B	365	Mar	327	16.74	8583	423
*Foxburg's Black Oak's Anita 412695	B	144	Mar	917	41.48	5021	211
*Foxburg's Black Oak's Lily 412689	B	82	Mar	1318	54.73	3627	147
Foxburg's Clarion's Cornelia 412691	B	159	Mar	1002	48.24	5329	256
Henrietta of Interlaken 480434	G	289	Mar	551	28.39	6296	303
June of College View 477642	G	189	Mar	667	33.04	4137	190
Master's Charm of Hobby Farm 513547	G	77	Mar	981	48.98	2522	108
Polly of Glennfield Springs 461786	A	148	Mar	798	36.31	4543	203
Roberta of East Lawn 426957	E	333	Mar	717	34.17	10134	443
*Royal Hazelene 384681	A	260	Mar	520	24.26	8059	364
Victor's Valbena of Hobby Farm 496606	G	162	Mar	994	46.05	5385	235

Batterman, Henry L., Beaverbrook Farm, Mill Neck, N. Y. ARHT

†Beaverbrook Butterball 441381	E	300	Mar	706	43.97	8261	459
†Beaverbrook Genesta 509643	G	208	Mar	776	40.61	5556	277
Beaverbrook Georgette 456743	E	148	Mar	980	55.37	5601	261
†Beaverbrook Gypsy Gloria 509642	G	196	Mar	585	26.93	3860	165
†Beaverbrook Gypsy Joan 509641	G	168	Mar	834	34.23	4758	192
*Beaverbrook Mary Ann 410172	C	320	Mar	831	48.16	12933	622
†Beaverbrook Sequel 509646	G	66	Mar	987	50.07	2103	108
s. Valentine of Woodside 200706 A. R. D. Glenwood's Sequel 345766							
Brownlie Radiant Valletta 446904	C	271	Mar	1028	54.20	10662	474
†Constructor's Ruby 503043	E	305	Mar	581	33.49	8972	473
Dauntless' Gipsy Jane 404148	B	342	Mar	611	37.91	10632	554
*Good Hope of Homestead Farm 507316	E	300	Mar	832	46.44	11070	527
*Graceland Hilda Inverness 465328	B	198	Mar	1143	62.80	8222	388
Nellie's Look-Out 430334	D	365	Mar	500	33.71	11693	603
†Royal Anne's Bell 377812	A	260	Mar	419	22.83	7223	313

Baxter, Bernard C., Convoy, Ohio. ARHT

Cornalfa's Fannie B.B. 567540	G	151	Mar	992	43.26	5205	228

Baxter, H. A., Cornalfa Farm, Convoy, Ohio. ARHT

Cornalfa's Grace 370438	A	104	Mar	813	41.34	3267	154
*Cornalfa's R. Mable 488959	B	85	Mar	993	48.99	3099	146

Beardsley, A. H., Est., Starr Farm, Elkhart, Ind. ARHT

*Elm Row Pride Squaw 393560	A	274	Mar	770	44.94	8211	416
Elm Row Wilta 412106	C	139	Mar	664	37.16	3301	172
*Lake Hills Lassie 373581	A	365	Mar	655	38.07	12350	572
*Lake Hills Princess Pat 383732	A	348	Mar	818	47.24	12700	605
*Lake Hills Ultra Violet 402371	B	365	Mar	218	12.17	12204	573
*Lorna Doone of Thornwood 381242	A	329	Mar	692	39.53	11765	581
*Mayflower's Bonneyville Bess 343127	A	284	Mar	828	51.09	9107	467
Starr Farm Anne 506652	F	340	Mar	811	42.51	11561	511
Starr Farm Charlotte 530190	G	365	Mar	599	32.38	10711	501
Starr Farm Elizabeth 530194	G	238	Mar	828	46.40	7519	395
Starr Farm Esmeralda 546427	G	239	Mar	626	40.50	6128	336
Starr Farm Fatima 546426	G	248	Mar	764	38.97	6847	317
*Starr Farm Katherine 503295	C	69	Mar	1048	55.57	2418	123
s. Langwater Alexander 202052 A. R. D. Starr Farm Flossie's Pride 339778							
Starr Farm Louise 506656	G	31	Mar	773	31.57		
s. Langwater Alexander 202052 A. R. D. Elm Row Squaw's Dandy 397849							
Starr Farm May 530193	G	182	Mar	650	34.27	4504	226
Starr Farm Parthena 575449	G	39	Mar	846	38.43	1022	46
s. Langwater Alexander 202052 A. R. D. Fluff of Watervliet 240461							
Starr Farm Peg 530192	G	212	Mar	716	38.89	5498	265
Starr Farm Royal Hildie 575448	G	50	Mar	852	37.51	1367	55
s. Langwater Argyll 160703 A. R. D. Franchester Royal Anna Belle 175401							

Beaty, Everett R., The Golden Grange, Huntington, Ind. ARHT

†Bonnie of The Golden Grange 360687	A	26	Feb	843	41.34		
s. Bonnie Brae's Noble Lad 131336 D. Overland Queen 197182							
†Golden Grange B.P. 578713	G	28	Feb	689	35.43		
s. Kenfleur's Pilgrim Crescent 115615 A. R. D. Beauty of Honeysuckle Farm 349851							

Beebe, Charles Philip, Eastleigh Farms, Framingham Center, Mass.
(2 day test)

Eastleigh Cowbell 429982	D	84	Feb	1156	60.73	3422	169
Eastleigh Della 472360	F	105	Feb	929	42.74	3743	170
Eastleigh Freesia 458584	F	98	Feb	1162	53.93	4498	196
Eastleigh Hannah 458582	G	364	Feb	666	44.33	10598	602
Eastleigh Marianna 452443	G	365	Feb	414	24.89	13423	692
†Eastleigh Nora 464733	F	70	Feb	786	36.47	2124	98
Eastleigh Primrose 472359	F	107	Feb	874	44.08	3495	167
†Eastleigh Sonoria 440530	D	63	Feb	946	52.55	2160	112
Eastleigh Star 434644	D	83	Feb	1082	58.68	3345	172
Eastleigh Susan 466789	F	70	Feb	909	43.48	2358	111
Eastleigh Violet 429983	D	151	Feb	1050	59.85	5780	308

Beese, George W., Merestead Farms, Uniontown, Ohio. ARHT

Meadow Rue of Elgercon 417789	C	76	Feb	933	45.18	2620	118

Beese, John F., Merestead Farms, Uniontown, Ohio. ARHT

Evalon Holly 2d 427444	A	47	Feb	1305	52.63	2175	87
s. Royal's Kris Kringle 146511 A. R. D. Evalon Holly 280556							
Merestead Farm Hazel 482141	D	120	Feb	1070	52.01	4922	211

Beldon, Paul, Van Wert, Ohio. ARHT

May Flower's Patsey B. 519313	G	112	Mar	802	36.97	3081	132
McClellan's May Flower 394568	A	126	Mar	948	50.54	4248	217
Noble Lad's Jewel 303209	A	118	Mar	1292	55.84	5690	243

Benson, L. J., Est., Wassaic, N. Y.

Beauhaven's Beth 445051	D	365	Jan	473	30.75	11609	640

Berberovich, Thomas F., Longacres Stock Farm, Saginaw, Mich. ARHT

*Beechnut's Elizabeth 435629	A	321	Feb	414	24.30	9399	481
Beechnut's Golden Dawn 435631	A	357	Feb	830	44.00	12739	644
Beechnut's Golden Queen 435641	E	365	Feb	518	29.45	11396	510
Beechnut's Gold Jean 435638	D	309	Feb	785	40.13	11170	539
Beechnut's Gold Rosemary 440641	E	334	Feb	359	21.10	8118	435
*†Beechnut's Jeanette 435626	A	99	Feb	1188	55.16	4314	188
*Beechnut's Lady 435632	B	365	Feb	592	30.48	13387	606
*Beechnut's May 435628	A	76	Feb	1228	45.57	3861	168
s. Sunnymede Rold Gold 180412 A. R. D. May Day's Fannie 160107							
*Beechnut's Princess 435636	D	314	Feb	879	44.67	11524	549
*Beechnut's Rosie 435627	A	252	Feb	965	40.08	11183	446
*†Beechnut's Susie 440640	B	59	Feb	951	49.49	2052	105
s. Sunnymede Rold Gold 180412 A. R. D. Beechnut Rosemary 333959							
†Doris of Elmdale 347555	A	181	Feb	699	37.23	5385	251
Longacres Last Word 493406	G	252	Feb	422	23.38	5619	266
*Longacres May Rose 504072	E	99	Feb	818	40.61	3186	165
Longacres Souvenier 490293	G	350	Feb	404	17.28	8110	307
†Longacres Queen 520444	G	94	Feb	901	44.80	2924	148
Longacres Ramona 493407	G	252	Feb	385	22.84	4472	247
*River Valley Apollo's Queen 462504	B	236	Feb	916	38.41	10193	393
†Sancy of Homeward 498120	F	40	Feb	1086	57.36	1510	80
s. Raider's Butterfat 206260 D. Fancy of Homeward 416739							
*†Upjohn Richland Farms Laurie 424830 424830	D	267	Feb	386	22.27	7855	362

Bingham, Leland C., Edinham Guernsey Farm, Ravenna, Ohio. ARHT

Belle Vernon Master's Star 484516	G	303	Feb	540	31.62	7907	388
Bouquet's Princess 499497	G	332	Dec	623	36.96	9311	424
s. Ray O'Dawn Prince 186550 D. Pride's Bouquet 412017							
Dictator's Fancy 485151	G	315	Feb	486	26.76	6998	344
Edinham's Linda 556992	F	145	Feb	634	33.05	3924	188
Genadye Itchen Daisy's Pearl 306357	A	359	Feb	689	31.15	13579	546
*Holdridge Dora 492473	B	303	Feb	666	40.77	11101	569
Marl Honor Lass 409619	C	338	Feb	594	34.44	9160	461
Master's Frances of B.V. Farm 466601	G	346	Feb	595	33.95	9449	460
Peter Pan's Rose 401905	B	239	Feb	817	37.05	8784	380
Rainbow Nancy 535292	C	175	Feb	598	29.75	4765	226
Stubby 410355	A	348	Feb	726	45.10	11309	615
Woodvale Countess King 371928	A	243	Feb	571	26.81	7017	294

Black, F. B., Est., Raemelton Farm, Mansfield, Ohio. ARHT

*Langwater Coronal 457756	D	94	Feb	1353	57.80	4767	217
Raemelton Bertha 479517	G	178	Jan	96	5.39	5326	247
*Raemelton Duchess 334001	A	140	Feb	1217	62.82	6465	307
*Raemelton Golden Charm 356746	A	102	Feb	1365	58.85	5583	227
*Raemelton Golden Duchess 461233	E	128	Feb	916	43.43	4699	207
*Raemelton Golden Flora 370585	A	195	Feb	811	39.20	7126	308
*Raemelton Golden Lass 433773	D	325	Feb	837	42.31	11202	513
Raemelton Golden Lustre 479515	F	221	Feb	804	40.81	6908	330
Raemelton Golden Patience 479511	E	89	Feb	1172	41.87	3935	156
Raemelton Golden Prudence 479516	G	299	Feb	579	31.83	7305	349
*Raemelton Ramona 331395	A	267	Feb	965	43.82	11173	479

Raemelton Royal Beauty 479510	F	365	Feb	500	24.30	9262	433
Raemelton Royal Charity 505962	G	128	Feb	744	34.25	3717	155
Raemelton Royal Eidelweis 479519	G	194	Feb	604	30.67	4496	213
Raemelton Royal Flo 479518	F	75	Feb	986	38.07	2596	94
S. Caumsett Shane 197342 A. R.		D. Raemelton Golden Flora 370585					
Raemelton Royal Gemette 558843	G	75	Feb	777	35.00	2150	95
*Raemelton Sunny Belle 388004	A	294	Feb	892	40.59	12166	534
*Raemelton Sunny Dawn 359567	A	291	Feb	783	38.17	10817	460
*Raemelton Sunny Hollyhock 370574	A	102	Feb	1336	77.24	4851	256
*Raemelton Sunny Lass 370587	A	206	Feb	851	42.57	8019	374
*Raemelton Sunny Netta 413929	D	287	Feb	590	36.84	9608	453
*Raemelton Sunny Periwinkle 413923	B	201	Feb	901	52.56	6726	386
Raemelton Sunny Rhoda 479512	G	365	Feb	148	8.61	7989	394
*Woodvale Betty Lou 212970	A	356	Jan	506	25.27	14234	589

Blagden, Dexter, Mrs., Red Bank, N. J.

†Fernspring Christmas Belle 408472	C	290	Mar	630	32.48	5521	404
Fernspring Prejudice 452007	E	209	Mar	585	26.69	4932	243

Blahnik, George F., Carnival Guernsey Farm, Algoma, Wis. ARHT

Betty of Carnival 536726	E	102	Mar	968	42.72	3525	138
†Clover Line Daisy Dawn 353554	A	110	Mar	827	40.11	3235	136
†Florence of Carnival 325879	A	46	Mar	1163	45.94	1564	61
S. Masher's Ellen's Governor of Carnival 128053		D. Princess of Carnival 235771					
Florence Pet of Carnival 502277	C	365	Mar	509	26.66	10876	531
†Jewel of Carnival 372454	A	89	Mar	1027	45.20	3031	119
†Jonquil of Carnival 3d 447025	A	38	Mar	1052	47.79	1258	57
S. June's Regent of Red River 155746		D. Jonquil of Carnival 173991					
Margie of Carnival 574245	D	55	Mar	1252	47.22	2152	82
Marilyn of Carnival 392539	A	238	Mar	846	40.64	8431	378
†Patsie of Carnival 447023	A	44	Mar	839	38.61	1183	54
S. June's Regent of Red River 155746		D. Masher of Carnival 323556					
Ruby of Carnival 497596	B	61	Mar	1264	55.25	2483	106

Blahnik, G. F., Mrs., Carnival Guernsey Farm, Algoma, Wis.

Adeline of Carnival 2d 416287	A	365	Mar	644	35.78	13180	701

Blahnik, Teddy G., Carnival Guernsey Farm, Algoma, Wis.

Beauty of Carnival 2d 245460	A	325	Mar	696	40.21	10362	506
Selma of Carnival 447024	A	345	Mar	362	25.97	9312	506

Blake, Harold H., Wesana Farm, Concord, N. H. ARHT

†Moonlight's Stella 457261	F	248	Mar	666	33.92	5946	286
†Wesana Rita 489105	G	59	Mar	765	36.83	1519	67

Blount Lumber Company, The, Crownhurst Farms, Lacona, N. Y. ARHT

Crownhurst Fawkes' Joy 438515	E	365	Mar	78	3.78	8467	377
Crownhurst Joy 2d 363495	A	311	Mar	465	26.33	8490	413
Crownhurst Trix 356178	A	365	Feb	140	7.64	10101	529

Bolender, A. B., Bolendale Guernsey Farm, Muncie, Ind.

*Kenfleur's Foremost Marcella 525965	C	166	Mar	821	49.28	5438	290

Bolton, Chester C., Franchester Farms, South Euclid, Ohio. ARHT

Cherie Mae Storm Girl 457072	E	334	Feb	826	51.80	12802	666
*Emerita of Montfaucon 416887	B	103	Feb	1179	61.78	4547	218
Franchester Baroness 450618	E	151	Feb	976	43.95	5997	265
Franchester Betty 479214	G	306	Feb	586	34.57	7639	380
Franchester Bittersweet 479212	F	230	Feb	764	34.95	7042	297
Franchester Cadence 479216	G	304	Feb	775	39.54	9154	400
Franchester Capacious 479215	G	312	Feb	605	35.40	9100	446
Franchester Caper 479217	G	243	Feb	639	41.12	7186	371
Franchester Careen 502105	G	195	Feb	897	47.92	6580	313
*Franchester Cornelia 397041	A	118	Feb	1246	65.34	5631	280
Franchester Kindness 432430	E	324	Feb	854	43.00	10867	489
Franchester Pandora 502104	G	281	Feb	605	35.34	7202	387
Franchester Pansy 487078	G	267	Feb	708	34.01	7509	330
Franchester Patience 487076	G	242	Feb	615	36.09	6733	342
Franchester Repletion 469507	G	365	Feb	346	18.69	9153	411
Franchester Reverie 479211	F	238	Feb	737	49.89	6903	376
Franchester Spinster 345436	A	281	Feb	659	37.47	8053	410
Franchester Tulip 487079	G	268	Feb	662	38.41	7326	376
*Guern-Zalee's Lena 393888	A	197	Feb	664	35.63	5872	303
*Langwater Turquoise 351415	A	269	Feb	896	42.84	10377	457
*Shah's Trudie of Elgercon 363462	A	96	Feb	1085	61.12	3982	193

Boltz, Robert J., Foxwood Farms, Solebury, Pa. ARHT

†Westmont Lady Polly 403116	A	127	Feb	1050	49.16	5111	247

Bond, G. W. & Son, Prairie Bloom Guernsey Farm, Junction City, Oregon. ARHT

*†Annette of Waldo Hills 416919	A	262	Mar	393	19.26	7446	358
†Leona of Delphi Dell 543390	G	255	Mar	523	26.37	5231	249
†Prairie Bloom Aggie 510215	G	159	Mar	953	36.23	4614	187
†Prairie Bloom Arbutus 512019	G	34	Mar	941	38.13	1013	41
S. Chicona Houdan 218677		D. Dorcas of Waldo Hills 311477					
†Prairie Bloom Butter Cup 438098	E	305	Feb	201	10.80	10382	522
*†Prairie Bloom Choice 438095	C	66	Mar	1331	57.40	2843	129
*†Prairie Bloom Nell 455727	D	41	Mar	1261	54.25	1620	69
S. Janey's Radium 213921		D. Minerva of Waldo Hills 389123					
Prairie Bloom Pansy 510214	G	185	Mar	768	39.87	5167	263
*†Prairie Bloom Pet 461291	E	76	Mar	1630	64.39	3803	169
S. Chicona Houdan 218677		D. Susan of Waldo Hills 349761					
*†Prairie Bloom Rose 455730	E	78	Mar	1262	54.27	3209	149
†Prairie Bloom Susette 505183	G	125	Mar	989	44.52	4124	189
*†Prairie Bloom Sylvia 455729	E	69	Mar	1130	53.94	2240	116
*†Susana of Prairie Bloom 440552	C	73	Mar	1488	52.10	3651	154

Bork Memorial Hospital, William L., Chattanooga, Tenn.

Hillsboro Marianna 349494	A	365	Feb	34	2.06	9530	494

Boswell, H. E., Burkeville Guernsey Farm, Burkeville, Va.

Dorothy's Maxim's Nancy 419668 419668	D	365	Feb	104	6.49	9777	521
Hazel's Maxim's Cherry 354528	A	365	Feb	133	8.11	9276	462
Hazel's Maxim's Sophie 397102	B	280	Feb	736	36.80	9347	409
Jonathan's Rosie 487022	G	365	Feb	360	19.27	9405	438
Maxim of Burkeville's Francine 463801	E	334	Feb	366	25.63	9629	497
Maxim's Francetta 376357	A	365	Feb	342	15.02	14371	665

Boyd Farm Company, Boyd Farm, Yuba City, Calif. ARHT

†Amanda of Jacinto 525792	F	97	Feb	1021	43.23	3592	158
†Ann's Rosette of Few Acres 536119	F	207	Feb	564	27.66	5384	241
†Burma of Jacinto 464611	D	97	Feb	978	45.50	3515	186
S. King Niack of the Sierras 152722		D. Aggie's Bunny 137029					
†Catharina of Jacinto 464606	D	205	Feb	682	36.08	7460	337
†Cherry of Rainier View 493571	D	296	Feb	237	12.74	5827	272
†Denita of Jacinto 464604	C	305	Feb	168	11.44	8260	406
†Dolores of Kamilche 488877	E	278	Feb	282	14.81	5168	259
†Estelle of Kamilche 438601	E	290	Feb	58	3.85	5211	258
†Gay Lad's Lola of Traverdale 461389	E	201	Feb	520	29.63	5135	265
Gipsy Girl of Rainier View 503986	E	358	Feb	277	14.16	7713	342
Harriette of Jacinto 527392	F	159	Feb	450	23.19	3472	177
†Irene of Kamilche 488876	E	289	Feb	241	16.18	5443	285
†Junia of Jacinto 464599	C	305	Feb	171	10.93	7299	301
Lelia of Jacinto 464601	B	65	Feb	1184	49.14	2910	124
†Libby of Jacinto 464609	D	274	Feb	516	30.62	8398	461
†Lilly-Maid's Denita 536121	F	69	Feb	1004	48.72	2432	112
S. Lilly-Maid's Foremost of Fairview Home 149972		D. Denita of Jacinto 464604					
†Marymoor Abydos 487196	D	52	Feb	873	41.13	1563	64
Marymoor Anuk 489627	E	218	Feb	283	12.15	6363	282
†Marymoor Kauina 529236	F	249	Feb	598	28.05	6983	293
†Marymoor Sal 489427	F	155	Feb	91	4.19	3211	147
†Marymoor Tum 487195	C	45	Feb	922	48.81	1439	74
†Marymoor Twinks 499352	D	85	Feb	986	42.41	3153	145
†Mona of Jacinto 525794	G	130	Feb	637	36.35	3384	165
†Patsy of Delphi Dell 424918	C	86	Feb	946	36.44	3088	116
†Quin of South City 463407	F	267	Feb	396	24.00	7073	352
Shirley of Jacinto 464610	D	201	Feb	501	25.08	6053	297
†Sophia of Jacinto 525795	G	162	Feb	495	24.24	3558	169
†Theo-Vale Barbra 399848	A	133	Feb	728	31.69	4232	175
†Theo-Vale Berdena 470740	F	212	Feb	547	30.95	5186	273
†Theo-Vale Darnella 470737	F	167	Feb	517	24.28	3825	183
†Theo-Vale Dazey 470741	F	173	Feb	599	30.29	4619	217
†Theo-Vale Jewell 446679	E	305	Feb	270	13.81	5967	272
Theo-Vale Judy 434918	E	316	Feb	130	7.15	7116	297
†Theo-Vale Leta 446681	E	282	Feb	262	15.86	5331	276
†Theo-Vale Nodina 457271	E	120	Feb	537	25.30	2616	128
†Theo-Vale Terry 464647	E	181	Feb	387	21.08	3824	191
Theo-Vale Verna 434912	D	315	Feb	376	21.44	6457	309
†Theo-Vale Wanda 434916	C	127	Feb	710	27.64	3779	154
†Theo-Vale Zada 470738	F	263	Feb	433	22.98	5484	252
†Theresa of Jacinto 527393	F	52	Feb	866	38.46	1487	69
†Trojan's Delia 536133	G	65	Feb	679	27.92	1611	68
†Trojan's Delight 536132	F	39	Feb	639	34.86	822	45
†Trojan's Elsa 536134	G	67	Feb	590	18.26	1546	61
†Trojan's Ena 536126	F	97	Feb	682	29.01	2659	107
†Trojan's Loretta 537370	E	31	Feb	880	47.02	938	50
S. Jane Garden Trojan 201047		D. Golden Lotta 341428					
†Trojan's Mitzi 536128	F	31	Feb	693	34.67	735	36
S. Jane Garden Trojan 201047		D. Golden Mitzi 351302					
Vinca of Rainier View 493575	E	365	Feb	247	11.56	11474	492
†Weller's Rose Maid 536122	F	116	Feb	530	25.47	2757	124
†Wilmetta of Jacinto 525790	F	157	Feb	545	22.65	3620	161

Bradley, Cameron, Wolfpen Farm, Southboro, Mass.

Imp. Crown Buttercup of the Gree 516557	A	229	Mar	865	42.68	8869	431

Bradley, Helen Sears, Wolfpen Farm, Southboro, Mass.

Wolfpen Mystery 473099	G	212	Mar	1027	53.96	7252	377
Wolfpen Rainbow 446735	D	65	Mar	1130	52.69	2474	112
S. Langwater Rising Sun 206935		D. Wolfpen Rosalie 319141					

Brandtjen, Henry A., Brandtjen Stock Farms, Farmington, Minn. ARHT

Berndale's Queen May 383353	A	365	Jan	289	12.72	17260	638
Brandtjen's Delay 469079	F	315	Feb	532	30.14	8133	429
Brandtjen's Delia 469083	F	294	Feb	357	20.79	6209	334
Brandtjen's Deloras 469078	F	365	Jan	416	25.41	11195	592
Brandtjen's Dixie 497577	G	172	Feb	586	30.66	4336	223
Brandtjen's Dora 497582	G	79	Feb	504	21.80	2282	103
Brandtjen's Dorothy 469082	G	337	Feb	618	30.75	9906	468
Goldie's Queen of Maplehurst 237957	A	365	Feb	371	23.34	10515	576

Brant, D. O., Brant Rancho, Canoga Park, Calif. ARHT

Bet's Clara of High Hill 427308	D	365	Mar	291	15.84	12078	626
*Bet's Fern of High Hill 502680	D	111	Mar	1223	55.79	4799	223
*Bet's Josette of High Hill 371281	A	96	Mar	1109	55.78	3997	183
*Bet's Nanette of High Hill 327192	A	280	Mar	1156	54.36	11655	544
Bet's Polly of High Hill 502683	E	98	Mar	1107	55.46	3925	180
Blossom of de San Antonio 355524	A	344	Mar	601	31.33	10168	486
Contentos Lad's Gem 477525	F	113	Mar	979	48.97	3984	166
Duke's Pearl of Broadview 432243	A	105	Mar	1369	67.66	5515	256
*Escalon P. K. Beauty 323813	A	134	Mar	1140	49.84	5845	232
*Evalina of El Verano 398363	A	245	Mar	1167	57.91	10780	478
*Franchester Supreme 318221	A	208	Mar	1126	56.35	7789	374
*Frankland Giralda 466022	B	201	Mar	1705	78.13	12155	516
*Frankland Godiva 389797	A	137	Mar	1178	55.13	6107	264
*Frankland Graciela 513043	D	228	Mar	1040	58.67	9680	440
Frankland Lucinda 520654	D	220	Mar	904	46.19	7435	342
Frankland Rhoda 489361	C	264	Mar	604	31.05	8432	390
*Frankland Roscrana 520653	D	217	Mar	737	41.88	7325	371
Frankland Roselyn 371390	A	286	Mar	598	34.80	8298	442
*Gay Girl of Willow-wood 293263	A	365	Mar	468	25.97	13026	619
*Horse Shoe C. Eve 413764	C	111	Mar	1205	61.37	4930	228
*June of Le Berne 267421	A	68	Mar	1320	58.49	2952	120
S Archie of Santa Cruz 88808		D. Zella of Honeyville 137806					
Ladderlook Hopeful 408949	B	262	Mar	857	44.70	10220	434
Ladderlook Nerita 360185	A	303	Mar	1041	60.12	13184	661
Maple Lawn Farms Louise 408017	C	320	Mar	880	47.97	13671	641
Mayunsook Darling 381402	A	171	Mar	1111	56.47	6922	298
*Mayunsook Maudie 352264	A	320	Mar	760	44.96	11740	569

*Pauline's Pride of Summit Farm 402215	A	301	Mar	738	39.73	10766	513
*Pinta of El Verano 389620	A	62	Mar	1860	69.94	3439	126
s. King Masher of Adohr Farms 164288				D. Perla of El Verano 387675			
*Rancho Banner's Clarabelle 336645	A	339	Mar	821	49.94	12251	642
*Rancho Cavalier's Priscilla 329945	A	289	Mar	807	45.03	10986	532
*Rancho Cherub's Golden Dora 430074	A	231	Mar	918	49.31	8304	411
*Rancho Cherub's Twinklestar 464706	A	96	Mar	1443	66.41	4668	204
*Rancho Decorator's Sara 407640	A	269	Mar	958	47.65	10868	489
*Rancho Fred's Merry Lady 349234	A	123	Mar	1212	45.95	5471	229
*Rancho Golden Rosemary 331832	A	96	Mar	1522	66.08	4658	204
*Rancho Gold Retta 372732	A	290	Mar	937	42.56	10732	446
Rancho Nicasio Roamer's Nita 393181	A	142	Mar	1280	60.96	6955	291
*Rancho Planet's Patience 490740	B	189	Mar	941	47.72	6657	315
*Rancho Stalwart's Debutante 507502	D	249	Mar	650	40.32	8265	432
*Rancho Stalwart's Marguerite 498818	B	99	Mar	1429	69.61	4762	217
*Rancho Starlight's Girl 403035	A	95	Mar	1089	52.97	3958	205
*Rancho Whitefact Beauty Rose 383855	A	331	Mar	736	36.44	10717	532
Rancho Whiteface Dame 484831	B	225	Mar	916	43.45	7676	332
*Rancho White Face Kaiserina 421879	A	103	Mar	1087	55.35	4159	224
*Rancho Whiteface Pansy 427010	A	344	Mar	1005	31.87	15404	562
*Rancho Whiteface Retta 2d 418336	A	212	Mar	878	39.52	8463	354
*Rancho White Face Rosebud 2d 398398	A	193	Mar	950	46.17	7115	324
*Rancho Whiteface Sally 2d 376415	A	220	Mar	989	51.86	8544	421
*Rancho Whiteface Twinklestar 264166	A	74	Mar	1394	51.02	3418	127
s. White Face of the Rancho 91959 A. R.				D. Twinkle Star of the Rancho 172578			
*Valley Gem Syrup 310228	A	326	Mar	1225	57.98	15231	666

Brewer, H. D., Ard-Na-Clachan Farm, Shrewsbury, Mass.

Ard-Na-Clachan Faithful 462044	E	342	Feb	727	47.53	12513	648
Ard-Na-Clachan Janet 462039	C	93	Feb	1187	63.75	4360	204
Ard-Na-Clachan Sally 413866	A	67	Feb	1095	53.68	2844	139
s. Ard-Na-Clachan Luther 188384				D. Miss Spotswood of Ard-Na-Clachan 231452			
Ard-Na-Clachan Sylvia 370034	A	365	Feb	145	7.22	18185	868
Ard-Na-Clachan Victoria 371795	A	365	Jan	706	47.64	12614	703
Fellowship's Supreme Circe 364527	A	149	Feb	1079	59.61	6593	327

Brown, A. L., Clear Springs Farm, Concord, N. C.

Appin's Happy Girl 513564	C	148	Feb	887	48.08	4946	246
Appin's Jennie 574955	G	43	Feb	951	36.07	1416	55
s. Argilla Forecaster 205296				D. Appin's Lady Mary 248579			
Appin's Joan 574956	G	43	Feb	868	40.56	1300	59
s. Argilla Forecaster 205296				D. Appin's Gloria 263886			
Butler Island Little Sweet J. 455664	F	302	Feb	838	45.13	10128	469
Clear Springs Barbara 481273	G	154	Feb	916	40.71	5212	219
Clear Springs Bella 483524	G	243	Feb	812	43.85	7429	355
Clear Springs' Bonita 515257	G	117	Feb	839	33.91	3558	143
*Clovelly's Hilda 371007	A	341	Feb	790	40.88	13292	601
*Countess of Garden Creek 451547 451547	C	258	Feb	723	38.98	9206	417
*Eliada's Bonnie Lass 403294	B	231	Feb	1036	46.45	9949	404
Excell Lou 490307	G	42	Feb	962	39.07	1427	55
s. Klondike Chaplain 206297				D. Liberty Gay Excell 353583			
Gold Branch A.D. Betty Rachel 543933	F	359	Feb	801	38.01	12528	513
*Klondike Gay Grace 399225	A	281	Feb	1114	68.56	12199	688
*Klondike Gay Honeybel 400454	A	301	Feb	818	41.60	9896	460
Klondike Kinsella 476991	G	365	Feb	193	10.91	9289	463
Kneece May Alice 382175	A	46	Feb	1217	53.83	1916	80
s. Klondike Gay Prince 165946 A. R.				D. Lady's Fancy Girl 284486			
Little Audrey Rose 466935	G	289	Feb	735	37.22	9841	427
Margerie Gasokindabo of B.R. 453703	E	217	Feb	747	34.48	6396	274
Mobjack Rose Dimple 2d 526375	D	109	Feb	851	40.38	3538	168
Quail Roost Blanchette 542786	G	285	Feb	716	44.01	8066	409
*Quail Roost Maxim's Hattie 416662	C	74	Feb	1167	58.39	3090	152
s. High Point Prince Maxim 104016 A. R.				D. Wiona of Oakridge Farm 163749			
*Quail Roost Maxim's Janet 389793	B	365	Feb	722	46.75	11895	629
*Quail Roost Maxim's Primrose 389789	A	276	Feb	881	48.37	10608	509
*Quail Roost Valor's Crystal 416656	D	365	Feb	131	6.57	9939	507
*Sunshine's Ruby Ann 390529	A	167	Feb	801	39.59	5341	250

Brown, Charles G., Brownlea Farm, Mansfield, Ohio. ARHT

*Brownlea Beauty 2d 442189	E	280	Mar	645	36.91	7738	380
*Brownlea Clover Blossom 505585	F	340	Mar	851	44.28	11816	499
Brownlea Crystal 547365	G	365	Mar	423	20.13	10432	433
Brownlea Duvaux Maid 563523	G	199	Mar	632	29.26	4855	204
*Brownlea Duvaux Tulip 413737	A	55	Mar	1682	91.21	2875	155
s. Langwater Duvaux 122006 A. R.				D. Brownlea Tulip 225063			
*Brownlea Hope 524148	D	212	Mar	678	31.82	6830	307
*Brownlea Nasturtium 2d 429190	A	365	Mar	372	24.64	14793	753
Brownlea Secret Rose 547364	F	365	Mar	538	28.97	10056	456
*Brownlea White Bloom 383217	A	245	Mar	800	43.55	8218	410

Brown, H. H., Strother, S. C.

Caroline's Golden Rose 396157	A	203	Mar	1028	58.22	8083	408
Glen-Echo's Jessie's Dixie 558581	F	335	Mar	705	43.83	9783	545

Brown, J. A., Est., Brown Ranch, Capitola, Calif.

*Delight of Weowena Farm 244311	A	146	Feb	930	44.64	6762	294
Santa Cruz Butterfat Fairy 412512	C	260	Feb	1139	56.31	13492	606
Santa Cruz Butterfat Ultranna 405235	C	334	Feb	340	18.27	8570	346
Santa Cruz Holliston Clarabel 364414	A	152	Feb	1210	53.64	6878	277
Santa Cruz Holliston Clarice 349979	A	166	Feb	1027	48.59	7577	322
Santa Cruz Holliston Damosel 412514	B	110	Feb	1165	54.77	5401	244
*Santa Cruz Holliston Dimple 354936	A	281	Feb	1110	51.07	13878	615
Santa Cruz Holliston Dovey 364411	A	138	Feb	1289	55.04	6890	287
Santa Cruz Holliston Fearless 403780	C	363	Jan	1094	57.23	16032	736
Santa Cruz Holliston Fleurette 403776	C	354	Feb	890	41.85	13796	595
Santa Cruz Holliston Hilldene 412521	D	313	Feb	985	43.18	13989	548
Santa Cruz Holliston Ida 484724	G	308	Feb	658	40.55	9180	512
Santa Cruz Holliston Leonora 412508	B	108	Feb	898	53.66	4309	224
Santa Cruz Holliston Mona 412513	C	247	Feb	993	63.25	9752	525
Santa Cruz Holliston Olanda 349982	A	155	Feb	992	56.58	6362	327
Santa Cruz Holliston Peggy 412518	C	185	Feb	721	28.12	6115	266
*Santa Cruz Holliston Quince 354943	A	251	Feb	1270	56.80	12285	492
Santa Cruz Holliston Redress 412507	C	334	Feb	383	22.76	9133	445
*Santa Cruz Holliston Wanola 364406	A	313	Feb	870	39.17	13872	583
Santa Cruz La Pandora 315704	A	365	Feb	270	11.97	12906	520
Santa Cruz Prince's Doraline 445723	E	300	Feb	822	39.47	11835	502
Santa Cruz Prince's Luisa 383681	A	365	Feb	543	24.63	15036	666
Santa Cruz Prince's Violet 432310	D	217	Feb	1110	61.74	10247	452

Browning, P. W., Moughon Farm, Riverdale, Md.

Moughon Buttercup 371845	A	365	Jan	355	18.43	14685	688
Moughon Jewel 483041	G	140	Oct	1023	45.56	5094	228
s. Moughon Fairy Prince 2d 223278				D. Moughon Goldenrod 343154			

Bruce, J. Ewart, Mount Gilead, Ohio. ARHT

Banner's Libby of Morrow 513949	G	243	Mar	707	32.06	6349	273
Foremost Nora 503780	G	236	Mar	742	35.66	6090	244
Gayhead's Leila 539693	G	97	Feb	1054	45.12	3467	148
s. Green Meadow Monitor 196249 A. R.				D. Gayhead's Lydia 460156			
Oswego Falls Farms Faithful 2d 406495	B	219	Mar	755	33.02	5786	261
Raemelton Royal Orpha 505960	G	151	Feb	980	47.07	5504	222
Supreme's Model 477836	F	227	Mar	622	33.99	5040	253
Tulip of Elgercon 497137	G	161	Mar	882	46.48	4777	241

Buckingham, M. C., Fairview Farm, Cornwall, Pa. ARHT

Albida 410892	C	300	Feb	353	21.32	6974	396
Alluna of Fairview 479001	G	221	Feb	653	35.49	5875	292
Atlantida Ultimas 492720	G	215	Feb	791	37.93	6058	276
Audrey Prospectress 398525	B	327	Feb	511	27.07	9723	474
Barcelona Ultimas of Fairview 478998	G	215	Feb	791	34.28	6327	270
Beaconstar 298455	A	351	Feb	388	22.63	10911	499
Camora Ultimas 384013	A	351	Feb	276	18.02	9102	465
Cottica Superior 492715	G	181	Feb	631	33.42	4411	209
*Duralena 325397	A	127	Feb	1059	48.61	5475	247
Fairview's Golden Portal 492713	G	215	Feb	521	24.90	5763	280
Golden Leola 455985	E	365	Feb	14	.83	9608	477
Homewood 182792	A	365	Feb	196	9.25	10638	455
Homewood's Super Rufida 439963	E	337	Feb	580	31.22	9404	486
Lois Hawthorn 478988	E	87	Feb	831	35.07	2765	131
Magmerica Superior 492717	G	225	Feb	714	35.01	6183	286
Maraval 325398	A	254	Feb	706	31.57	8767	364
Morella Superior 330771	A	186	Feb	925	55.69	7186	398
Narga Ultimas of Fairview 479003	G	225	Feb	681	35.78	6336	326
Patoka Ultimas 349581	A	156	Feb	1031	45.99	6568	294
Spot Queen Ultra 298461	A	300	Feb	803	51.87	10819	573
Super Andania 439958	D	227	Feb	534	34.58	5368	304
*Tania 325390	A	174	Feb	829	42.79	6063	290
Ultra C's Super Katanga 408523	C	221	Feb	705	43.95	6679	368
Ultra Musetta 393103	B	300	Feb	564	32.08	10069	496
*Ultra Talladeen 384016	A	174	Feb	900	44.46	6778	320
Vianna Ultimas 398526	B	335	Feb	203	13.72	7446	396
Volterra 455982	E	287	Feb	498	28.18	6200	332
Warrior's Delrena 455987	E	337	Feb	744	42.21	10252	528
Warrior's Kaisha 455986	D	99	Feb	731	35.67	2781	138
Warrior's Kalanga of Fairview 478994	F	203	Feb	601	31.68	4262	215
*Zingarella's Super Munargo 408522	B	174	Feb	717	34.51	5872	261

Buckley, H. H., Cathedral Farms, Oneonta, N. Y. ARHT

Cathedral Kate S.'s Kate 470570	F	257	Mar	1168	67.41	10726	575
Cathedral Molly Rilma 467874	F	229	Mar	768	43.79	6365	340
Cathedral Peggy Belle 480155	G	144	Mar	1038	46.83	5212	238
Cathedral Rosalie's Rilma 467880	F	114	Mar	1143	69.05	4562	261
Cathedral Virginia-Belle 519817	G	108	Mar	908	54.07	3228	174
King's Cathedral Polly 467875	F	207	Mar	970	59.01	7046	421
Sadie's Cathedral Kate 467877	F	234	Mar	1243	64.17	10470	508
Sequel's Cathedral Rilma 467876	G	302	Mar	999	54.68	10975	557

Bureau of Dairy Industry, Columbia, S. C.

General's Cavalier Baron Jewel 532361	F	212	Mar	597	33.50	4564	238
General's Cavalier Gaiety 466847	C	102	Mar	1253	71.18	4108	233
General's Raymost Annie 477129	F	297	Mar	736	44.87	7465	399
Line Cavgen Betsey 533569	F	81	Mar	1097	57.81	2950	156
Line Cavgen Leila D. 554689	G	139	Mar	753	44.47	3712	195
Line Cavgen Pride 532363	F	184	Mar	563	34.13	3993	189
Line General's Cavalier Dorcas 532364	G	203	Mar	689	39.16	4571	232

M.C. General Cavalier Belle 554690 G 81 Mar 1060 62.13 2927 148

Caesar, O. S., Dorvillee Farm, Barrington, Ill. ARHT

†Glengeran Rose Belle 339653 A 145 Feb 620 23.78 4211 184
*†Glengeran's Surprise 302487 A 230 Feb 664 26.30 6352 262
*Outlook Hill's Wildrose 358205 A 230 Feb 560 31.58 5979 325
Rosedale Hazel 455029 C 314 Feb 358 18.01 7510 392
†Shoreland Lad's Beauty 531397 G 123 Oct 406 18.31 2215 106
s. Shoreland Levity Lad 171949 A. R. D. Shoreland Guinan's Beauty 320628
†Shoreland Meadow Gold 519895 D 123 Oct 121 7.65 1947 86
*Shoreland Nanette 2d 391937 A 325 Feb 487 27.14 7954 446
*Shoreland Princess Fanny 339937 A 230 Feb 819 38.02 7813 361
*Shoreland Starbright 494666 E 365 Feb 61 3.15 7845 382
*Shoreland Sweetness 412555 A 181 Feb 595 26.43 5227 238

Calhoun, E. F., Twinkle Star Ranch, Grants Pass, Oregon. ARHT

†Ash Meadows Royal Queen 341300 A 271 Feb 327 15.54 5485 238
†Traveler's Garnet of Baker View 522893 F 305 Feb 72 4.96 5169 280

Calhoun, J. C., Twinkle Star Ranch, Grants Pass, Oregon. ARHT

†Lassie of Home Comfort Farm 547936 G 305 Feb 205 13.69 5283 300
†Pocahontas of Twinkle Star Ranch 528246 G 228 Feb 500 25.46 5038 245
†Rogueland's Marie 402313 A 176 Feb 610 34.62 5111 251

Campbell, J. A., Oak Park Guernsey Farm, Amity, Oregon.

†Albertine of Oak Park 384414 A 242 Feb 494 27.69 7013 377
†Barbara of Oak Park 459193 E 243 Feb 321 17.51 6356 325
Bessie of Oak Park 460737 F 233 Feb 416 27.29 5840 342
†Dolores of Oak Park 384410 A 289 Feb 148 7.57 7488 394
*†Evelyn of Oak Park 384416 A 36 Feb 1353 76.34 1667 94
s. Dick of Penn Villa 193853 A. R. D. Hella of Oak Park 265531
Lophie of Oak Park 477562 G 134 Feb 989 40.58 5243 246
†Maggie of Oak Park 384415 A 273 Feb 706 36.09 10710 521
†Maxine of Oak Park 459189 E 264 Feb 293 18.68 5762 314
†Roberta of Oak Park 384409 A 249 Feb 511 24.57 8603 450
†Ruthilda of Oak Park 411040 C 266 Feb 567 33.51 9384 528
†Vada of Oak Park 459192 E 247 Feb 294 17.09 5239 285
Zeeda of Oak Park 459200 F 164 Feb 980 50.01 6525 321

Candler, John S., Mileybright Guernsey Farm, Decatur, Ga. ARHT

Conquest's Fantine 359804 A 69 Feb 602 28.61 1591 76
Gwinett's Lancastrian Mary 414882 B 120 Feb 889 35.48 3664 141
*Lady White Rose of Mileybright 510504 C 69 Feb 1558 64.97 3545 137
Martha Erwin 517240 G 74 Feb 530 26.98 1405 63
s. Creatwood Raider's Conrad 212504 D. Gwinett's Lancastrian Mary 414882
May Belle of Mileybright 527141 C 64 Feb 934 41.77 2054 88
Mileybright's Ranger's May 387508 A 94 Feb 1158 47.16 3673 151
s. Mimosa Ranger 70385 A. R. D. Murrel May of Mara Alva 179750
Mileybright's Resolute's Beauty 470764 F 120 Feb 675 32.74 2703 134
Mileybright's Resolute's Sequel 470763 F 115 Feb 801 36.39 3001 140
s. Gaymont Resolute 217693 D. Winnie Ranger's Sequel 398232
Resolute's Lady Katherine 518321 E 95 Feb 1117 46.16 3485 143
*Rosebud's Lady of Mileybright 425770 B 59 Feb 1405 62.38 2827 124
Winnie Ranger's Sequel 398232 A 78 Feb 1030 48.75 2747 131
Winnie's Vern of Mileybright 527142 C 68 Feb 1148 47.43 2750 110
s. Mileybright's Winnie's Ranger 194170 D. Imp. Vern of Vale View 143231

Case, C. H., Akron, Ohio. & Rhoades, Paul L., Rhoadesdale Farms, Kent, Ohio. ARHT

Broadcaster's Girl's Daisy 492635 A 267 Feb 1132 62.74 12094 597
Snowflake Radium 501870 A 258 Feb 1047 54.86 10879 506

Cassatt, E. B., Est., Chesterbrook Farm, Berwyn, Pa. ARHT

C.F.'s Christmas Cheer 456933 F 189 Mar 649 32.47 4423 218
C.F.'s Lady Laughter 469156 G 354 Mar 540 31.80 7089 385
C.F.'s Maid of Honor 482420 G 220 Mar 591 28.43 5044 240
C. F.'s Merry Belle 457672 E 95 Mar 1138 49.42 3560 150
C. F.'s Merry Flower 469157 G 267 Mar 620 34.32 6303 319
C.F.'s Royal Cocktail 469154 G 365 Mar 378 22.69 7509 405
C.F.'s Topscotch 469158 F 137 Mar 886 42.48 3527 179
*C. F.'s Virginia Hyacinth 424186 E 336 Mar 364 18.20 10068 474

Caumsett Corporation, The, Huntington, N. Y.

Caumsett Country Elegance 510366 G 273 Mar 880 47.82 8678 421
Caumsett Country Violet 510365 G 254 Mar 1062 50.34 9665 408
Caumsett Gay Garland 510361 E 235 Mar 1058 53.12 9355 407
Caumsett Gay Geraldine 510364 E 121 Mar 958 45.14 4165 181
*Caumsett Golden Lily 351215 A 365 Mar 769 42.86 13618 691
*Caumsett Ida 342786 A 143 Mar 1793 81.98 7508 324
*Caumsett Lela 510360 E 235 Mar 1005 47.87 8669 374
*Caumsett Olga 332590 A 258 Mar 909 44.21 9221 416
*Caumsett Radiance 426173 B 191 Mar 692 37.28 6493 341
Caumsett Royal Babette 561770 G 222 Mar 792 43.19 6989 339
Caumsett Royal Barbara 566635 G 182 Mar 1037 57.07 6476 321
Caumsett Royal Bertha 561769 F 121 Mar 1055 62.40 4369 213
Caumsett Royal Cateline 561771 G 221 Mar 832 45.73 7481 338
Caumsett Royal Claire 566633 G 169 Mar 1160 57.78 6957 303
Caumsett Royal Glory 566630 G 121 Mar 1004 43.77 4034 160
Caumsett Royal Mirth 563468 G 224 Mar 1085 61.09 9086 408
Caumsett Royal Spray 566632 G 161 Mar 888 45.67 5208 233
Evalon Dolly 396338 A 365 Mar 311 21.00 11226 682
*Welcome-In Beauty 411259 C 326 Mar 558 33.63 10727 564

Central Avenue Dairy, Incorporated, Phoenix, Ariz.

Arizona Farm's Bebe 372911 A 357 Feb 508 33.99 12597 604
Minerva's Minuet 486784 G 184 Feb 652 36.27 4791 229

Chambers, A. H., Maple Lane Farm, Kingston, N. Y.

*Heweshurst Berdena 400509 A 326 Mar 925 58.28 12473 728
Heweshurst Princess Dorothea 562946 E 107 Mar 990 53.40 3996 208
Heweshurst Princess Ladonna 544054 E 75 Mar 1281 62.41 3355 153
Maple Lane Africander's Gordie 496857 G 137 Mar 1132 62.07 5802 295
Maple Lane Africander's Lucky 495986 G 75 Mar 1140 63.41 2817 143
Maple Lane Berdena's Valentine 463943 G 315 Mar 906 54.36 11911 652
Maple Lane Firefly 447562 E 182 Mar 908 55.43 6683 385
Maple Lane Genevieve 426936 E 353 Mar 927 54.56 13159 709
Maple Lane Steadfast's Gem 495977 G 151 Mar 1139 65.76 6451 331
M.L. Heweshurst Princess Gay 572323 F 75 Mar 1236 66.51 3120 162

Chatham, Thurmond, Klondike Farm, Elkin, N. C.

Cherry Bloom of Clear Springs 411817 B 161 Feb 1173 57.86 7459 373
Gem's Krysta 388208 B 365 Feb 129 7.62 10781 594
*Klondike Frolic 346281 A 163 Feb 1113 57.00 6991 341
*Klondike Gay Gilda 399223 A 177 Feb 776 39.04 5788 272
*Klondike Gay Gladys 375336 A 195 Feb 736 38.38 6414 332
Klondike Gay Jessica 442730 D 318 Feb 913 41.55 12414 516
Klondike Gay Myra 478581 F 118 Feb 759 32.50 3291 131
*Klondike Happy Lass 431347 B 149 Feb 966 51.51 6035 310
Klondike Hyacinth 414798 B 110 Feb 1127 56.94 4572 233
*Klondike Jette 442728 D 348 Feb 1220 73.58 17495 885
*Klondike Jonquil 442726 C 220 Feb 747 40.14 7527 365
Klondike Kilda 466218 F 291 Feb 646 36.28 7948 407
Klondike Klara 466215 F 348 Feb 482 27.53 10038 508
Klondike Kristin 446555 F 334 Feb 1037 62.68 12941 727
Klondike Maggie 483093 G 101 Feb 1154 54.51 4179 191
Klondike Mary 483094 G 131 Feb 917 41.93 4481 188
Klondike Mattie 478582 G 181 Feb 671 37.06 4823 255
Klondike Minuet 483091 G 120 Feb 956 46.40 4152 200
Klondike Myrtle 483090 G 118 Feb 776 41.79 3364 178
Lady Kim of Klondike 453451 D 113 Feb 1178 56.34 5026 262
Liberty Gay Excell 353583 A 126 Feb 890 41.65 4438 219

Cheney, O. H., Est., Cornwall Hill Farm, Patterson, N. Y. ARHT

Cornwall Hill Ash 461722 G 365 Feb 40 2.17 10384 482
*†Cornwall Hill Basswood 461718 D 67 Mar 1107 60.38 2440 127
*Cornwall Hill Beech 461712 D 236 Mar 775 43.43 7003 374
*Cornwall Hill Butternut 397661 B 345 Mar 562 34.82 10380 540
*†Cornwall Hill Elm 413234 C 222 Mar 735 38.54 6151 285
*†Cornwall Hill Laurel 461714 D 271 Mar 631 35.97 6737 354
*Cornwall Hill Linden 373171 A 365 Mar 66 4.05 9480 482
*†Cornwall Hill Marie 395582 A 274 Mar 632 31.35 8515 378
*†Cornwall Hill Melba 396727 B 274 Mar 529 29.89 6885 354
*†Cornwall Hill Myrtle 401901 B 229 Mar 624 36.46 6098 317
*Cornwall Hill Oak 382195 A 234 Mar 615 38.49 5270 291
*†Cornwall Hill Orange 401900 B 248 Mar 562 34.86 5865 317
*†Cornwall Hill Pine 461719 E 127 Mar 1188 69.06 5434 275
*Fair Weather Nanette 337441 A 182 Mar 900 41.85 6453 287
*†Foremost Hilldene 342153 A 222 Mar 537 24.73 5802 255
*Imp. Valongis Marguerite 312800 A 169 Mar 1190 54.04 7392 325

Chicago Guernsey Farm, Incorporated, Hinsdale, Ill.

Sedgley Ambition's Ruby 575243 F 67 Mar 1155 47.59 2598 109
s. Bournedale La Noce's Ambition 204515 D. Sedgley L. Ruby 474925
Sedgley C.Ursula 552265 G 280 Mar 825 37.41 8608 380
Sedgley Foremost Fairy 521144 D 150 Mar 1188 58.10 6143 288
Sedgley Foremost Irene 521143 D 274 Mar 969 50.88 9681 452
Sedgley Foremost Richesse 548281 G 358 Mar 697 48.94 10578 552
Sedgley L. Richesse 474920 B 321 Mar 779 47.83 9803 539

Choate, Robert B., Robin Hill Farm, Danvers, Mass. ARHT

Chub Hill Nita 467621 E 73 Feb 1022 46.42 2574 123
*Deershorn Standard Content 461530 E 140 Feb 925 48.05 5330 268
s. Wolfpen Standard 205109 D. Deershorn Silver Hopeful 461529
Faraway Gianetta Sequel 407762 A 365 Feb 116 5.80 9687 452
Kenilworth Tot's Susan 353547 A 307 Feb 645 39.13 9891 545

Church, C. D., Osborne Farms, Canton, N. C.

Haywood Rosetta 393058 A 237 Feb 791 38.86 6620 300

Clack, Emma, Maple Hill Farm, Creswell, Oregon. ARHT

†Chief's Golden Lady 567346 F 105 Feb 537 27.43 2087 102
s. Chief of Goshen 226528 D. Lady's Tiny Rose 274127

Clack, Frank, Maple Hill Farm, Creswell, Oregon. ARHT

†Lady's Judy of Maple Hill 569136 G 93 Feb 593 28.19 1951 100

Clark, George P., Horse Shoe Falls Farms, Shannock, R. I. ARHT

Birchfield Floanna 447361 D 95 Mar 1206 55.49 3714 170
Horse Shoe B. Ann 509936 G 51 Mar 897 37.53 1415 56
s. Horse Shoe Falls Marshal 217366 D. Queen Ann of Meadow Springs 468786
Horse Shoe Butterfat Marigold 495934 G 28 Feb 930 40.02
s. Horse Shoe Falls Marshal 217366 D. Horse Shoe La Mary 413756
Horse Shoe Butterfat Minnie 495933 G 59 Mar 854 38.47 1591 68
s. Horse Shoe Falls Marshal 217366 D. Horse Shoe La Minuet 398432
Horse Shoe Butterfat Sheen 461173 E 72 Mar 1313 48.85 2717 106
Horse Shoe Colorful 461176 E 87 Mar 1270 51.32 3432 126
*Horse Shoe Diane 413759 B 71 Mar 1352 59.90 3004 124
Horse Shoe Fannie 413762 C 109 Mar 1306 56.04 4708 203
*Horse Shoe Independence 348515 A 89 Mar 1542 59.98 4650 183
Horse Shoe La Belvedere 461178 F 171 Mar 1165 63.29 6666 343
Horse Shoe La Bopeep 484372 F 22 Feb 772 28.81
s. Hilltop Butterfat General 189154 A. R. D. Beau's Caches 369282
Horse Shoe La Convert 484376 F 58 Mar 1186 53.15 2160 94
s. Hilltop Butterfat General 189154 A. R. D. Horse Shoe Cottontail 363149

Horse Shoe La Lillian 509940 G 43 Mar 1120 45.03 1481 58
s. Hilltop Butterfat General 189154 A. R. D. Miss Lily of Meadow Springs 463916
Horse Shoe La Mary 413756 B 84 Mar 1548 73.08 4193 192
Horse Shoe La May Belle 468112 F 64 Mar 1191 46.59 2361 88
Horse Shoe La Nancy 509938 G 42 Mar 1247 46.27 1616 57
s. Hilltop Butterfat General 189154 A. R. D. Bunny of Many Springs Farm 276735
Horse Shoe La Prima Donna 484375 F 120 Mar 1156 53.06 4391 195
Mary of Meadow Springs 463912 A 27 Mar 885 37.98
s. Meadow Springs Masher Hiawatha 213378 D. Mary of Overlook 319930
Miss Belle of Meadow Springs 463914 A 131 Mar 1109 44.83 5083 215

Clausing, Julius, Est., Gusanna Farms, Grafton, Wis. ARHT

Butter Boy's May Rose 474600 E 365 Feb 340 19.07 7550 382
†Gusanna's Bessie 363479 A 243 Feb 722 40.37 7845 407
†Gusanna's Fancy 569636 G 238 Feb 403 21.16 4008 194
†Gusanna's Gloria 496227 G 260 Feb 430 21.06 4836 213
†Gusanna's Irene 468539 F 198 Feb 716 28.64 5549 204
†Gusanna's Iris 468541 G 296 Feb 441 23.61 6213 295
†Gusanna's Leah 496224 G 305 Feb 365 20.81 6173 304
†Gusanna's Proud Lorna 404073 B 300 Feb 491 26.43 7812 366
*†Gusanna's Proud Vivian 400929 B 294 Feb 437 26.32 6910 350

Clements, Helen R., Coventry Farm, Princeton, N. J.

Coventry Princess Brightoria 446443 E 219 Mar 746 34.48 6284 274
Coventry Princess Lustre 458597 G 365 Mar 170 9.92 11923 580
Coventry Princess Rosemary 479748 G 206 Mar 714 40.29 5581 280
Coventry Princess Stella 486061 G 147 Mar 822 44.23 4334 208

Cleveland, Charles D., Sunnybrook Farm, Eatontown, N. J.

Sunnybrook Armistice 390578 A 124 Mar 1049 50.89 4685 205

Colorado Agricultural College, Fort Collins, Colo.

Sunset's Clara May 479360 G 196 Feb 462 19.72 4697 197

Compton, Lucius B., The Eliada Orphanage Farm, Asheville, N. C. ARHT

Alma's Bopeep of Eliada 487243 G 188 Feb 822 38.66 5817 262
Betsy's Geneva of Oak Grove 477976 G 280 Feb 575 24.02 6464 260
Cleatta's Bonnie of Eliada 461379 F 365 Feb 245 11.66 8503 385
Day Dream of Eliada 506707 G 96 Feb 927 43.30 3069 144
Eliada's Lady Moosie 323249 A 353 Feb 374 17.57 8913 407
*Lily's Best of Eliada 361475 A 353 Feb 649 32.86 10447 473
May's Little Duchess of Eliada 465304 G 358 Feb 442 23.96 7947 375
Myralea's Hopeful of Eliada 487246 F 114 Feb 1063 46.13 4327 178
Orphan Annie of Eliada 465301 F 233 Feb 781 40.18 7104 319

Compton, Lucius B. & Best, Harry, Asheville, N. C. ARHT

Eliada's Rosebud 487250 G 105 Feb 712 28.62 2856 119
s. Eliada's Princess' Sequel 222382 D. Eliada's Koboss 432581

Compton, Lucius B. & Emerson, Robert, Asheville, N. C. ARHT

Bright Cloud of Eliada 487247 G 151 Feb 780 34.44 4550 197
s. Topsy's Sequel of Oaks Farm 141087 A. R. D. Lady Sunshine of Hickory Grove Dairy 254948

Cooper, Tom, Tom Cooper's Farm, Ardmore, Okla. ARHT

Cooper's Amelia 409467 D 365 Feb 182 11.39 10018 494
Cooper's Arizona 482717 G 239 Feb 662 35.95 5524 290
*Cooper's Augusta's Lass 388237 A 304 Feb 871 48.73 11522 566
Cooper's Desire 344208 A 112 Feb 872 44.24 3760 183
Cooper's Fantan 483498 G 174 Feb 712 32.77 4740 213
Cooper's Folly 494884 G 102 Feb 944 34.83 3568 139
Cooper's Lady Daisette 348844 A 365 Feb 171 9.50 9495 489
Cooper's Rabella 482719 G 203 Feb 654 31.70 5242 239
Cooper's Racine 472053 F 211 Feb 910 41.23 7010 323
Cooper's Ramee 459330 F 345 Feb 655 37.37 9693 501
Cooper's Ranosa 461486 F 316 Feb 447 26.59 8356 440
Cooper's Western Mayflower 466650 G 365 Feb 809 36.91 14145 593
Pauline's Pansy of Baldwin 253408 A 320 Feb 576 27.68 10817 459
Thelma's Golden Queen 345449 A 191 Feb 442 27.33 4486 248
*Ward Acres Christine 280646 A 348 Feb 599 33.79 12166 585

Cornell University, Ithaca, N. Y.

Cornell Barbarian Etta 517764 G 62 Mar 1082 47.18 2148 81
s. Foremost Barbarian 229043 D. Cornell Royal Agate 435460
Cornell Barbarian Rosemary 511325 G 62 Mar 1223 67.88 2524 132
s. Foremost Barbarian 229043 D. Cornell Ultra Rose 376702
*Cornell Royal Agate 435460 D 265 Mar 954 50.21 10349 498

Cossey, Robert E., Illiana Farms, Perrysville, Ind. ARHT

Illiana Nobleman's Sybil 497836 G 81 Mar 791 43.23 2130 109

Cossey, Thomas J., Illiana Farms, Perrysville, Ind. ARHT

Illiana Gold Digger 437375 D 212 Mar 733 49.98 5753 360
†Illiana Lorelei's Lyrtie 463146 F 254 Mar 597 30.47 5786 265
*Kenfleur's Foremost Oneida 452103 B 356 Mar 733 38.93 12097 577
Majestic Flower of Everett 390339 A 212 Mar 1174 54.01 8974 392

Cotting, C. E., Chedco Farm, Berlin, Mass.

Chedco Buttercup 455744 G 365 Feb 409 21.39 9176 434
*Chedco Charm 385271 B 365 Feb 413 26.77 12947 692
Chedco Charming 455743 F 265 Feb 734 41.60 7520 406
Chedco Fernleaf 460446 G 334 Feb 618 39.18 9336 496
Chedco Honeymoon 460447 G 334 Feb 837 50.10 9960 560
Chedco Lillette 465445 G 202 Feb 635 37.06 5126 282
Chedco Molly 472018 G 209 Feb 634 33.81 5272 271
Imp. La Fleur du Jardin's Vena 516560 E 348 Feb 554 30.59 12577 592

Cowham, C. F., Cowham Farm, Jackson, Mich.

Alice Golden of Cowham Farm 463503 F 162 Feb 754 40.20 4793 224
Golden Felicia of Cowham Farm 454620 F 181 Feb 751 40.97 5824 284
Golden Light of Cowham Farm 475559 F 162 Feb 773 39.27 5010 228

Cox, Abraham B., Glensfoot Farm, Cherry Valley, N. Y.

Glensfoot Diana 190409 A 331 Feb 589 31.72 11584 591
Golden Valiant's Laura 490097 F 162 Feb 1023 44.20 6269 251
Jessamine's Betty 282309 A 121 Feb 964 46.68 4869 235
Otsego Cherub's Dot 479315 C 306 Feb 705 41.25 9932 520
Royal Secret's Dorothy 346077 A 365 Feb 6 .43 9383 544
Valentine's Nakomis 373761 A 339 Feb 407 21.12 10124 489
Valiant's Royal Sparrow 413001 B 106 Feb 1050 49.70 4828 215

Cox, Harry B., Barnegat Ranch, Grass Valley, Calif. ARHT

*†Barnegat Aralia 387820 A 303 Mar 461 25.82 9250 412
†Barnegat Camelia 475242 G 218 Mar 518 33.12 4372 247
†Barnegat Carolyn 399547 A 115 Mar 642 32.43 3682 184
†Barnegat Creusa 560962 G 31 Mar 1018 35.64
s. Barnegat Olympic 224938 D. Barnegat Coquette 450116
†Barnegat Ellisia 475241 G 218 Mar 595 33.03 4639 234
†Barnegat Emmogene 2d 553984 G 31 Mar 967 40.05
s. Langwater Sierra 165342 A. R. D. Barnegat Emmogene 362677
†Barnegat Irene 486967 G 284 Mar 575 29.02 6725 302
*†Barnegat Iris 399172 A 160 Mar 661. 33.35 5002 226
*†Barnegat Itea 377904 A 226 Mar 964 59.80 8455 456
†Barnegat Juno 502071 G 74 Mar 1150 47.18 2783 115
†Barnegat Linaria 475972 G 149 Mar 832 35.64 4377 192
*†Barnegat Princess 400619 A 194 Mar 979 46.43 7062 294
*†Clematis of Barnegat 296520 A 144 Mar 1083 51.69 5795 283

Coy, Lawrence, Xenia, Ohio. ARHT

†Sugarcreek Alice 356776 A 74 Mar 1153 53.51 2948 139
s. Springdale Merry King 100473 D. King's May of Sugarcreek 190095
†Sugarcreek Beautiful 379485 A 83 Mar 960 37.47 2905 127
s. Franchester Sentinel 188440 D. King's May of Sugarcreek 190095
†Sugarcreek Belle 427500 B 97 Mar 998 44.44 3368 142
†Sugarcreek Ida 441292 C 46 Mar 1366 61.49 2015 90
s. Franchester Sentinel 188440 D. Sugarcreek Merry Dora 334854
†Sugarcreek Mabel 517200 G 37 Mar 911 36.02 1063 42
s. Franchester Harvester 217129 D. Sugarcreek Senna Spot 389936
†Sugarcreek Maria 505976 G 119 Mar 574 29.55 2396 112
†Sugarcreek May Bess 273822 A 64 Mar 1035 48.68 2228 107
s. Richel May Day 118503 D. Ultra Bess of Sugarcreek 213748
†Sugarcreek May Dot 320142 A 95 Mar 520 23.94 1698 84
†Sugarcreek Merry Bess 348339 A 102 Mar 1125 55.69 4065 194
†Sugarcreek Merry Caroline 377627 A 138 Mar 732 36.69 4582 221
†Sugarcreek Merry Tiby 334852 A 65 Mar 1204 59.62 2630 119
s. Springdale Merry King 100473 D. King's May of Sugarcreek 190095
†Sugarcreek Onda 406878 B 303 Mar 189 10.61 8206 374
†Sugarcreek Petite 379484 A 94 Mar 941 41.43 2882 129
†Sugarcreek Senna Bess 401019 A 126 Mar 858 45.94 4163 206
†Sugarcreek Senna Dot 414595 B 119 Mar 442 20.82 1901 90
†Sugarcreek Senna Katie 446512 D 121 Mar 536 26.82 2349 120
†Sugarcreek Senna Petite 446514 E 271 Mar 597 29.27 7060 318
†Sugarcreek Senna Winnifred 509390 G 132 Mar 666 32.65 2952 132
†Sugarcreek Sister May 307502 A 130 Mar 615 30.67 2692 118
†Sugarcreek Vesta Dot 505978 G 58 Mar 514 21.36 1046 43
s. Franchester Harvester 217129 D. Sugarcreek Senna Dot 414595
†Sugarcreek Vesta Nell 506693 G 120 Mar 539 28.04 2125 102
†Sugarcreek Vesta Petite 490515 F 90 Mar 476 24.79 1518 71
†Sugarcreek Winnifred 379483 A 101 Mar 992 46.44 3748 161

Craig, Walter, Craiglan Farms, Perkasie, Pa. ARHT

†Chenar's Crusader's Guest 448533 E 183 Mar 725 36.63 4470 199
Chenar's May-apple 448535 E 160 Mar 765 45.18 4259 215
†Chenar's Miss Amelia 448541 E 191 Mar 606 37.28 3572 194
Gold Selina of Gwynllan 494947 G 215 Mar 491 27.54 4341 213

Craven, D. Stewart, Salem, N. J. ARHT

†Camp's Petunia Lilac 482327 G 269 Feb 539 25.61 6217 268
Glorious Petunia of Kenilwood 468013 G 346 Feb 347 21.58 7314 378

Crouch, M. C., Hartsville, S. C.

Crouch Cavalier Beauty 546694 G 30 Apr 936 42.03
s. Coker Cavalier 111753 A. R. D. Crouch Sweet Beauty 427795

Crowe, A. L., Creatwood Farm Dairy, Smyrna, Ga. ARHT

Creatwood Actor's Anne 390220 A 16 Feb 500 22.73
s. Gayoso Molly's Actor 106869 A. R. D. Oak Terrace Polly Anna 228119
Creatwood Beauty's Dot 518580 C 220 Feb 754 41.81 5635 286
Creatwood Gay Doris 464723 A 254 Feb 399 23.29 4325 224
Creatwood June's Emma 565595 E 175 Feb 637 29.12 3964 180
Creatwood Raider's Ada 392968 A 181 Feb 441 20.76 4397 185
Creatwood Raider's Beauty 414233 A 151 Feb 757 33.57 4574 205
Creatwood's Bell's Anita 483398 B 228 Feb 706 39.83 6017 306
Creatwood's Buttercup 471610 A 88 Feb 1057 52.37 3425 175
Creatwood's Effie 550938 F 273 Feb 421 24.36 4385 237
Creatwood's Eunice 558244 E 166 Jan 715 31.49 4058 179
Creatwood's Gay Daisy 516878 C 88 Feb 468 21.56 1849 82
Creatwood's Gay Della 526190 D 222 Feb 756 41.14 6322 309
Creatwood's Gay Edna 550937 E 120 Feb 491 29.24 2713 145
Creatwood's Gay Elsie 562313 F 194 Feb 737 43.82 5272 269
Creatwood's Gay Sue 509919 C 267 Feb 834 38.99 7883 352
Marilyn of Riverside 404652 A 17 Feb 577 34.27
s. Dorothy's Sheik of Haywood 115224 D. Cathcart of Garden Creek 252530
Miley Bright's Fantine 246404 A 88 Feb 1185 56.43 3867 155
Oak Terrace Dutiful 198118 A 119 Feb 1070 53.61 5230 245
Raider's Belle of Creatwood 278934 A 42 Feb 733 28.81 1065 43
Susie Belle of Howell Farm 303287 A 131 Feb 604 37.52 3146 194

Dane, Ernest B., "Longwood," Center Harbor, N. H.

Roughwood Azalea 473081 G 215 Mar 973 47.88 6693 310
Roughwood Belinda 506312 G 76 Mar 1037 45.98 2719 121

Roughwood Fay 473076	G	365	Mar	197	10.47	9160	439
Roughwood Gretchen 473077	G	365	Mar	769	44.32	9399	469
Roughwood Lucea 482254	G	177	Mar	885	50.31	5525	275
Roughwood Patrician 506313	G	76	Mar	802	41.65	2175	107
Roughwood Reverie 473293	F	205	Mar	693	38.18	5225	242
Roughwood Sally 506317	G	76	Mar	921	46.83	2339	108

Davey, W. H., Gwenwilmar Farms, Chagrin Falls, Ohio. ARHT

*Aigler Farm Cinderella 451610	B	356	Feb	694	39.09	13718	645
*Aigler Farm Dairy Maid 322047	A	291	Feb	667	35.70	10342	442
*Aigler Farm Martha 2d 296044	A	292	Feb	976	46.37	11590	467
*Avalon Modern Belle 428663	C	43	Feb	1158	49.02	1819	77
Banner's Ada's Sister of Morrow 505679	G	66	Feb	534	25.12	1402	62
Banner's Rose of Morrow 447355	B	254	Feb	651	34.86	6954	340
Best Girl's Queen 465225	E	40	Feb	1243	49.48	1711	73
*Caswell's Anna 510385	C	162	Feb	912	41.17	5830	271
*Cherub's Julabelle of Goodrich 350470	A	339	Feb	471	31.08	10457	549
Donna Jean of Evening Shade 332197	A	326	Feb	298	13.97	7769	330
Franchester Loumar 469498	E	78	Feb	603	32.61	1853	89
Maradea Rosebud 520441	G	118	Feb	639	32.22	3007	148
Maradea Sunshine 564508	G	134	Feb	514	26.31	3068	139
Mary Alice's Daisy 402730	B	259	Feb	934	45.88	10924	450
*Queen's Best Girl 396284	B	365	Feb	402	20.19	10132	466
Ultracrest Ohio Princess 527762	E	168	Feb	748	41.91	4748	247

Davis, Charles P., Mrs., Crumdale Farm, Berwyn, Pa. ARHT

Kelso's Augusta 459878	G	365	Feb	200	11.24	7777	402
Kelso's Eliza 450788	E	36	Mar	905	42.82	1047	49
S. Cheerio 200625 A. R. D. Kelso's Lilly 250899							
Kelso's Hopeful 469608	G	283	Mar	536	33.13	5511	304
Kelso's Kathleen 469606	F	140	Mar	520	28.03	2654	139
Kelso's Mary 491658	G	34	Mar	899	42.36	956	45
S. Hill Girt Kelso 221625 D. Kelso's Ethel 383666							
Kelso's May 497587	G	195	Mar	610	27.97	3962	188
Kelso's My Lady 450789	F	304	Mar	511	32.57	6144	355

Dean, George E., Est., Haven Hills Farm, Albion, Mich. ARHT

*†Haven Hills Bonnie 453894	A	47	Feb	1215	58.69	2031	102
*Haven Hills Cream Cup 433888	E	192	Feb	658	33.46	5175	250
*†Haven Hills Dazzler 427111	A	119	Feb	827	40.47	4236	184
*Haven Hills Fawn 516099	E	188	Feb	500	28.23	4244	228
†Haven Hills Frauline 565591	G	140	Feb	554	26.68	2832	135
Haven Hills Gold Cup 2d 558125	G	228	Feb	538	31.38	4898	238
*Haven Hills Hope 325647	A	216	Feb	641	34.49	6219	305
*Haven Hills Isabelle 508289	C	147	Feb	786	44.13	4974	273
†Haven Hills Jane 2d 576162	G	90	Feb	662	30.99	2161	103
S. Ultra May's Neptune 202481 A. R. D. Haven Hills Jane 427107							
*Haven Hills Jonquil 378247	A	181	Feb	517	28.81	4581	247
†Haven Hills Jonquil's May 558123	F	217	Feb	633	30.73	5641	280
*†Haven Hills Lady Dare 468770	B	117	Feb	712	45.04	4572	262
*Haven Hills Marigold 442853	A	188	Feb	659	33.45	5455	251
*†Haven Hills May Blossom 530782	E	61	Feb	814	40.88	1785	94
*Haven Hills Myrtle 427105	A	185	Feb	757	36.73	6131	285
Haven Hills Myrtle 2d 546572	G	338	Feb	385	18.17	6585	301
†Haven Hills Nettie 442851	A	73	Feb	754	30.10	2110	89
†Haven Hills Nettie 2d 558126	G	212	Feb	431	24.51	3713	190
Haven Hills Orange Blossom 3d 568266	G	149	Feb	599	29.47	3456	177
†Haven Hills Petiete 535715	E	42	Feb	579	27.52	881	44
*†Haven Hills Pyxie 2d 525895	E	49	Feb	1084	41.85	1824	78
†Haven Hills Pyxie 3d 574761	G	74	Feb	555	26.29	1600	74
S. Haven Hills Fashion 181706 A. R. D. Haven Hills Pyxie 387808							
†Haven Hills Rosalie 2d 558124	G	191	Feb	380	18.70	2845	134
†Haven Hills Saline 2d 530785	E	59	Feb	845	35.36	1769	80
*Haven Hills Sonia 521001	E	167	Feb	586	31.95	4104	197
*Haven Hills Sunbeam 511329	E	188	Feb	619	30.58	5161	241
*Haven Hills Tiny 511327	E	273	Feb	546	29.47	6398	313
*†Haven Hills Topsy 427112	A	109	Feb	942	45.06	4311	198
S. Steadfast of Haven Hills 161185 A. R. D. Marshall's Fawn of Trielm 293867							
†Haven Hills Trillium 2d 550306	G	304	Feb	449	25.12	6753	333
*Haven Hills Violet 480232	B	130	Feb	708	35.70	3911	205
†Haven Hills Wilma A 2d 485927	G	128	Feb	618	30.50	3483	156

Dean, George E., Mrs., Haven Hills Farm, Albion, Mich. ARHT

*†Champion's Goldy Joan 458285	B	178	Feb	433	25.08	4419	229
*Cuffdale's Rose Ann 410350	C	280	Feb	445	22.30	5770	278
*†Elm Row Dolly 419886	A	93	Feb	967	44.97	3483	156
Haven Hills Cassie Fancy 485926	G	162	Feb	634	29.51	3540	180
†Haven Hills Dolly Delight 485925	G	180	Feb	413	20.69	2983	154
Haven Hills Evangeline 556276	F	252	Feb	671	29.80	6889	300
†Haven Hills Fern E. 576161	G	91	Feb	676	38.42	2435	131
S. Haven Hills College Boy 207136 A. R. D. Elm Row Fern 425701							
*†Haven Hills Kathaleen 525894	E	101	Feb	666	32.83	2694	129
†Haven Hills Katharine 576604	G	58	Feb	966	44.05	1944	91
S. Haven Hills Fashion 181706 A. R. D. Thistledown Katharine 317943							
*†Haven Hills Loraine 480233	C	91	Feb	1135	56.41	3721	191
*Molly of the Annadale 246199	A	225	Feb	565	28.77	5819	261
*†Patrick and Queen's Barbara 434207	A	83	Feb	1167	57.33	3815	181
*†Thistledown Marjorie Lou 440402	A	59	Feb	1430	72.36	3068	151

DeBarry, C. D., DeBarry Farm, Palatine, Ill. ARHT

Boulder Bridge Ireta 479669	D	294	Mar	451	25.73	6539	318
Cuffdale's Joan 368760	A	346	Mar	477	24.37	8935	440
Cupidor's Pearl of Maple Lawn 377098	A	346	Mar	319	14.71	6896	324
†DeBarry Farm Amelie 505316	G	35	Mar	774	33.36	856	36
S. Lockshore Flash 215279 D. Ceres of Bur-Pet 372512							
†DeBarry Farm Roxy-Lee 505317	G	27	Mar	494	20.04		
S. Lockshore Flash 215279 D. Meadow-Gold Roxy 274420							
Fawndaway Delight 365940	A	199	Mar	428	24.57	4408	221
†Homestead Reveller's Flo 420632	C	232	Mar	365	16.28	4516	203
*†Lady Roxy of DeBarry Farm 461266	E	65	Mar	934	36.27	2097	80
†Lockshore Easter Lily 2d 509295	G	39	Mar	742	30.37	903	36
S. Lockshore Golden Crystal 221149 D. Lockshore Easter Lily 421320							
*†Lockshore Romance 450437	C	144	Mar	859	53.02	4887	277
*†Minnewashta L. Joyful 432378	C	182	Mar	653	41.84	4553	276
†Redwing of DeBarry Farm 465412	E	210	Mar	631	33.05	5262	266
†Renee Renalla of The Coronets 431130	A	108	Mar	722	35.53	2739	130
*†River Valley Doris 440951	A	36	Mar	1199	62.72	1367	71
S. River Valley Jack 197347 D. Doris of River Valley Farm 257954							

Detling, Walter H. & Mildred, Versailles, Ohio. ARHT

†Awanda's Faith of Versailles 516867	G	65	Mar	994	56.38	2099	125
S. Raemelton Sunny Dictator 217398 D. Awanda Betty of Versailles 380837							
*†Sunny's Princess of Versailles 444631	D	151	Mar	1019	56.99	5396	292

Dickinson, B. N., Tri-gables Farm, Chazy, N. Y.

Kathrine of Elm Brook Farm 324601	A	335	Mar	1003	57.18	12290	618

Dickinson, John L., Charleston, W. Va.

Brownlie Ultra Esther 365206	A	227	Feb	888	41.47	9004	397
Gaviota of Hilldene 360970	A	256	Feb	671	32.65	9552	434
Quincy Bulwark Actress 539474	F	165	Feb	959	44.43	6155	276
Quincy Bulwark Charm 559970	G	129	Feb	1069	42.67	5075	211
Quincy Bulwark Dutchess 539476	F	220	Feb	964	41.77	7976	338
Quincy Bulwark Mistress 539472	F	273	Feb	968	44.82	10836	466
Quincy Bulwark Patience 559964	F	149	Feb	826	39.17	4675	216
Quincy Jupiter Mabel 469387	B	333	Feb	664	31.58	11430	475
Quincy Jupiter Sally 471331	B	340	Feb	618	31.04	11301	464
Quincy Justina Balsam 471334	B	121	Feb	1083	45.08	5590	233
Quincy Justina Nellie 477402	A	272	Feb	679	33.43	9535	393
Quincy Ultra Carnation 559966	G	142	Feb	1070	41.00	5848	222
Quincy Ultra Honneysuckle 481969	B	164	Feb	1168	46.50	7629	299
Renoma of Hilldene 360969	A	177	Feb	939	45.54	7541	332

Dieckhoff, Fred, Saint Charles, Ill.

Amy of Ferson's Creek 538067	D	100	Mar	1148	46.86	4125	161
Betty's Queen of Four Pine 438185	C	321	Mar	772	44.42	10690	540
Flossie of Level Plane Farm 440712	A	83	Mar	1736	77.25	4693	205
Patty of Allen Farm 438183	C	365	Mar	504	30.86	11880	613
Polly of Allen Farm 438184	C	363	Mar	596	32.80	10456	524

Dinsmore Dairy Company, Dinsmore, Fla.

Dinsmore Peggy 461496	F	273	Feb	700	38.78	7458	373
Doris of Curtis Guernsey Dairy 318120	A	24	Jan	900	40.78		
S. Roughwood Caballero 152264 A. R. D. Beauty of Hidden Farm 170380							
Garnet's Dixie 514002	G	147	Feb	832	45.56	4527	229
Garnet's Ellen 493960	F	162	Feb	1099	57.49	6069	304
Noble of Home Farm 441764	A	193	Feb	844	42.79	6552	309
Raider's Sweet of Paramount 497982	D	45	Feb	1269	56.76	1962	87
S. Raider's Harvester of Normack 166348 D. Paramount Glorious Rose 497975							
Rosa Lee of Green Valley Farm 411777	A	46	Feb	1153	60.12	1804	94
S. Rancho Builder 160194 D. Sedgefield's Alice 336475							
Sunshine's Actor's Sue 501178	G	181	Feb	595	34.53	4112	220
Sunshine's Milkmaid 432796	C	184	Feb	648	34.55	6210	310

Domaszek, Matt, New Hope Guernsey Farm, Amherst Junction, Wis.

*New Hope Gardenius's Laughter 439203	E	312	Feb	1184	61.01	16267	746

Doring, Ellen Hardy, Golden Coronet Dairy, Hutchinson, Minn. ARHT

Darlene of The Coronets 379627	A	142	Feb	1070	54.49	6032	298
Fashion Girl of The Coronets 546352	G	300	Feb	714	38.10	8697	426
Marlene of The Coronets 542475	F	203	Feb	770	39.16	6058	313
Princess of The Coronets 460572	C	344	Feb	296	16.92	8560	441
Renee Renette of The Coronets 377744	A	208	Feb	783	43.62	7436	385
Renee Renown of the Coronets 326897	A	197	Feb	582	30.87	5401	276
Rita Reta of The Coronets 377743	A	197	Feb	845	41.42	6550	310
Rita Reva of The Coronets 493635	D	178	Feb	816	43.52	6064	321
Silver Lass of the Pines 335168	A	348	Feb	715	37.78	14039	657

Doring, John W., Schoening Farm, Appleton, Minn. ARHT

Cherub's Sequel's Fernetta 340606	A	86	Mar	1032	56.27	3040	157
D'Arcy's Rose of Summit Lawn 468404	A	31	Mar	1749	76.96		
S. Tianna's Island D'Arcy 184373 D. Maisie of Summit Lawn 347245							
Ferneva Fern of the Coronet 366744	A	40	Mar	1334	69.68	1675	85
S. Maxim's Golden Royalist 137013 D. Cherub's Sequel's Fern 262820							
Golden Harvest Coralee 429022	C	86	Mar	877	44.77	2518	122
Golden Harvest Fernella 471608	E	53	Mar	1006	50.62	1755	85
S. Golden Coral Harvester 207349 D. Fernada Fern of the Coronet 340607							
Golden Harvest Fernexia 448310	D	78	Mar	1094	66.56	2846	162
Phylis of the Coronets 364707	A	42	Mar	1326	58.35	1712	76
S. Maxim's Golden Royalist 137013 D. Maxim's Princess Peggy Ann 285939							

Doring, Theo. R., Golden Coronet Dairy, Hutchinson, Minn. ARHT

Beauty Girl's Dora 396449	A	209	Feb	1095	46.78	8694	373
Golden Harvest Zoretta 451702	F	346	Feb	689	43.39	10542	591

Doty, W. B., Butterton Guernsey Farm, Fresno, Calif. ARHT

Santa Cruz Butterfat Leola 461520	G	365	Feb	282	17.40	6170	311
†Santa Cruz Butterfat Neva 461518	E	56	Feb	840	36.15	1682	82
S. Butterfat Flower Boy 163219 A. R. D. Santa Cruz Holliston Normarie 354944							
†Santa Cruz Holliston Beulah 461522	G	305	Feb	537	27.55	8375	353
†Santa Cruz Holliston Fidelity 504575	G	197	Feb	458	23.71	3545	172

†Santa Cruz Holliston Juliann 445732	E	305	Feb	352	23.26	7230	387
†Santa Cruz Prince's Joyce 445728	E	305	Feb	346	17.78	8379	354
†Santa Cruz Prince's Rosabel 484734	G	305	Feb	306	18.85	5435	247

Douglas, Elizabeth, Spring Farm, Tilly Foster, N. Y. ARHT

*†Stadacona Jennie 362042	A	89	Mar	1288	58.51	3888	188
s. Stadacona Wizard 163802 A. R.			D. Imp. Joan of Chateau L'Etocq 304488				
Stadacona Peggy 479443	G	319	Mar	429	25.25	6279	306
†Stadacona Rebecca 464594	G	305	Mar	283	14.99	5613	267

Drew, Fred, Est., Kenilworth Farm, McLean, Va.

*Kenilworth Belle's Celia 339837	A	365	Feb	117	6.36	10205	528
Kenilworth Carrie's Goldie 412268	B	167	Feb	727	36.45	5618	274
*Kenilworth Celia's Hazel 430450	E	365	Feb	117	7.86	11677	629
Kenilworth Cherie's Ola 473033	G	365	Feb	146	9.23	9309	483
Kenilworth Dot's Hertha 405646	A	88	Feb	1143	42.44	3926	145
Kenilworth Fairy's Olive 475992	G	307	Feb	723	37.25	10300	470
Kenilworth Grace's Olivia 488537	G	182	Feb	794	49.80	6340	280
Kenilworth Pharaoh's Fay 544589	G	148	Feb	918	41.59	5452	233
*Kenilworth S. Clara Belle 275923	A	364	Feb	113	5.21	10796	533
*Kenilworth Sues's Clair 401065	B	307	Feb	659	29.79	12410	516

Dunn, Frank C., Fra-Mar Farm, Mendon, Vt.

Fra-Mar Farm Amorita 418906	D	335	Mar	667	38.70	10271	492
Fra-Mar Pride 462129	G	365	Mar	719	40.13	11056	536
Fra-Mar Violet 444791	D	304	Mar	700	31.99	10172	405

du Pont, Pierre S., Longwood Farms, Kennett Square, Pa. ARHT

*Longwood Glamor 373893	A	365	Mar	493	26.57	11076	525
*Longwood Helena 393198	A	116	Mar	1293	61.20	5268	252
*Longwood Honor 401328	C	306	Mar	629	32.03	9184	442
Longwood Judy 458888	F	193	Mar	723	30.38	5074	247
Longwood Kaolin 469205	G	276	Mar	620	29.67	6949	334
Longwood Kate 471991	G	176	Mar	741	43.80	4766	266
Longwood Kathleen 471993	G	216	Mar	807	43.83	6208	327
Longwood Katydid 469202	G	314	Mar	636	32.65	8183	398
Longwood Keel 474697	F	122	Mar	737	35.98	3131	152
Longwood Keeper 474696	G	199	Mar	799	40.19	5587	287
Longwood Kilter 503831	G	84	Mar	1235	56.83	3406	155
*Norwin's Brilliant 394117	A	56	Feb	1198	50.56	2365	109
s. Norwin of Hill Girt 178079 A. R.			D. Publican's Brilliant of Longwood 231366				

Earling, Ethel Peck, Lea Farm, Salisbury, Conn. ARHT

†Ardmoreites Ethel 435257	C	99	Feb	732	34.04	3130	149
Beechford's Princess Pat 495068	G	256	Feb	896	47.60	8287	387
Buttercup's Balsam 496617	G	173	Feb	906	47.03	5730	281
Claremore Goldie 520123	F	254	Feb	709	42.62	7221	368
Coronet's Mary Isabelle 534319	F	326	Feb	921	46.00	11184	493
Foremost Novelette 507003	G	155	Jan	555	30.23	3190	153
†Golden Pancy 496615	G	180	Feb	583	30.29	3880	207
Grassland Boelia 463639	F	197	Feb	799	33.65	5852	243
Green Valley Pearl 486899	G	194	Feb	520	30.57	4108	233
†Lea Lady Jewel 545981	G	161	Feb	483	24.12	2992	152
*Lena of Westwood 457184	E	178	Feb	1115	54.34	7908	360
†Max's Fairy 492989	G	33	Jan	967	44.03	1005	45
s. Hillside Golden Max 225588			D. Ramee's Golden Glow's Pearl 276782				
*Meadow Croft Lady Betty 417476	C	163	Feb	913	49.72	6018	313
Merry Maker's Anita 478226	F	159	Jan	799	38.47	4533	190
Merry Maker's Christine 441117	E	328	Feb	1024	49.70	12480	564
Merry Maker's Donalda 478227	G	231	Feb	995	42.88	8118	338
Merry Maker's Sara 441118	E	365	Feb	480	23.23	10465	443
†Nimrod's Jean 492899	F	72	Feb	600	28.78	1770	80
†Ramee's Golden Anna 546245	G	68	Feb	558	27.09	1323	67
Schaaffield Juno 525708	F	363	Feb	844	37.42	11234	463
Sovereign's Rose 496619	G	191	Feb	682	37.90	5241	255
Starbuoy's Butter Girl 505481	G	54	Feb	940	47.89	1800	86
Starbuoy's Highmarshalla 505485	G	59	Feb	977	40.77	1957	82
†Sultan's Doris 545460	G	197	Feb	755	41.40	4987	240
Supreme's Neila 506994	G	199	Feb	742	32.39	5025	212

Eastern Farms, Incorporated, Dunwalke Farm, Bedminster, N. J. ARHT

*†Dunwalke Governor's Ruby 428831	C	72	Mar	1244	67.20	2820	147
*†Dunwalke Maggie's Daughter 303329	A	305	Mar	126	6.56	10028	481
*†Dunwalke Noble's Buttercup 406753	B	182	Mar	844	41.78	5182	240

Eberlein, M. G., Wildwood Farm, Shawano, Wis.

Beauty's Iva of Wildwood 346973	A	319	Feb	502	26.65	8217	368
Bo Peep's Peggie of Wildwood 409734	C	355	Feb	575	29.46	10686	505
Clarice's Deedie of Wildwood 398533	B	314	Feb	661	35.64	9537	526
Darling Christine of Wildwood 381664	A	324	Feb	434	23.29	7579	391
Dora's M of Wildwood 472087	F	349	Feb	739	31.42	12634	566
Hazel's Bertha of Wildwood 372050	A	323	Feb	625	35.40	9511	497
King's Arbutus of Wildwood 455245	D	151	Feb	644	30.56	5069	279
Ruth's Caroline of Wildwood 366595	A	365	Feb	746	33.88	12509	575
Sarah's Karan of Wildwood 398532	B	314	Feb	577	26.49	8685	422

Eby, Mervin, Lookwell Farm, Elkhart, Ind. ARHT

*Butterfly Ada of Hickory Grove 456948	E	107	Feb	915	48.27	3690	207
*Duplicate's Coronet of L.F. 361680	A	151	Feb	1589	74.22	8304	399
*Fi Fi's Cherub of L. F. 388767	A	243	Feb	580	27.45	9206	447
*Fi Fi's Queen of Lookwell 283871	A	289	Feb	786	48.97	9325	529
Katie G. of Hawks Hill Farm 486944	G	163	Feb	807	34.98	4780	211
Lookwell Fairy 474180	G	365	Jan	307	17.20	9870	435
*†Lookwell Nellie 439955	D	120	Feb	724	36.53	3825	189
*Lookwell Red Rose 426386	B	120	Feb	1276	57.57	6380	266
Lookwell Sunshine 533467	G	193	Feb	774	37.18	5711	271
*†Winnie of Pomona 402526	A	149	Feb	1032	42.34	6207	271

Edelen, J. W., Homestead Farm, Glenarm, Md.

American Beauty of Stone Hall 255702	A	87	Mar	1549	75.14	4247	225
Homestead's Laurel 334064	A	90	Mar	1427	68.68	3974	203
Patriot's Gleam 384984	A	331	Mar	720	36.12	11159	534
Thornton's Monocacy Queen 371275	A	331	Mar	775	52.35	10537	619

Egbert, Emmet, Bow, Wash. ARHT

*†Daisy of Delphi Dell 481043	C	113	Feb	641	37.20	3068	174
†Darigold Lindy 460062	G	305	Feb	475	24.94	7724	357
†Foremost's Bonny Dimple 497274	D	138	Feb	846	49.19	5357	267
†Isabell of Al's Farm 403822	B	305	Feb	346	23.98	7690	467
†Mary Annette Jewel's Grace 424055	D	280	Feb	727	33.18	9906	410
†Sheik's Brownie of Middale 450312	D	305	Feb	63	4.05	7013	393
*Skookum Ultra Ella 394874	A	290	Feb	714	46.46	11061	629
†Victor's Elberta 518485	G	89	Feb	711	33.36	2512	113
†Victor's Hallie 497277	G	287	Feb	524	26.50	8582	384
†Victor's Ultra Cinderella 465005	G	292	Feb	538	32.29	7738	376
†Wandamere Bettilou 542961	G	158	Feb	312	17.52	2259	120

Elwood, E. Ellis, Cherry Valley, N. Y.

Buttercup's Anita 356684	A	230	Feb	687	37.00	7851	368
Glenidore's Lady 315590	A	271	Feb	989	54.92	11776	575
Golden Valiant's Anita 490087	E	162	Feb	845	36.95	5599	235
Hunter's Anita 491753	G	162	Feb	806	46.91	5790	278
Hunter's Glenidore 491751	F	81	Feb	1052	47.05	3046	136
s. Caumsett Hunter 203706			D. Glenidore's Lady 315590				

Emde, George W., Happyholme Guernsey Farm, Lodi, Calif. ARHT

*Bet's Sallie of High Hill 392798	A	303	Mar	922	49.09	10835	534
Bright Lad's Rosalind 423378	C	112	Mar	2064	76.37	7201	267
*Escalon Gladys 368788	A	194	Mar	1349	70.57	9663	486
*Escalon Hulda 351182	A	288	Mar	1154	66.61	13298	654
*†Escalon Phylistine 389169	A	305	Mar	83	4.13	9386	408
*Escalon Royal Lily 382992	A	231	Mar	1184	67.52	10242	553
†Glenloch Betsy 456970	D	298	Mar	716	34.81	7833	360
Happyholme Prince's Enid 542703	D	118	Mar	774	39.94	3481	185
Happyholme Prince's Nancy 524169	G	107	Mar	1323	50.28	4336	175
Happyholme Prince's Roseland 546666	F	365	Mar	48	2.79	10430	566
Happyholme Princess Sunlight 553644	G	315	Mar	537	29.58	6777	337
Happyholme Prince's Sunnymaid 554532	F	296	Mar	810	38.88	7707	338
Happyholme Royal's Lily 581662	G	75	Mar	1640	57.26	3694	127
s. Escalon Hilda's Royal 215011			D. Happyholme Lily 432817				
*Happyholme Roylene 542704	E	151	Mar	968	50.36	4734	229
*Happyholme Sol's Mignonette 432821	C	151	Mar	1059	44.60	6001	254
*Happyholme Sol's Princess 412243	A	121	Mar	1614	70.21	6757	320
Happyholme's Sol's Nelda 556912	E	151	Mar	821	30.39	4474	170
*Meadow Lawn Constance 372506	A	332	Mar	547	31.74	8891	440
†Modesto Nancy 421151	C	249	Mar	663	36.08	6443	315
Modesto Phylistine 421152	C	181	Mar	727	37.85	4674	229
†Rocky Hill Wanda 441604	C	85	Mar	1146	47.57	3113	147
†Valor's Beatrice of Oak Park 500829	G	90	Mar	967	35.32	2922	104

Erf, William, Chestnut Ridge Farm, Bellevue, Ohio. ARHT

†Chestnut Ridge Bessie Dot 571903	F	88	Feb	792	35.96	2771	107
s. Chestnut Ridge Diavolo 221822			D. Chestnut Ridge Bessie Jean 441596				
*†Chestnut Ridge Bessie Jean 441596	B	277	Feb	226	10.69	7004	279
*†Chestnut Ridge Betty Jean 397216	A	88	Feb	1134	55.48	3737	181
s. Roughwood Marmion 135157 A. R.			D. Princess Betty of Chestnut Ridge 98750				
†Chestnut Ridge Iona Buttermaid 410047	B	160	Feb	723	37.04	5214	244
*†Chestnut Ridge Lily's Shirley 458041	E	85	Feb	858	43.86	3014	143
s. Franchester Sailor 201319 A. R.			D. Chestnut Ridge Princess Lily 322402				
*Chestnut Ridge Lily Sweetness 427878	D	229	Feb	603	39.54	7101	361

Ewing, Charles, Idlewild Farms, Fort Lupton, Colo. ARHT

Pioneer Amos' Hope 497392	G	304	Feb	591	36.65	7865	416
Pioneer Favorite 2d 497396	G	304	Feb	476	26.37	6502	313
Pioneer Glenwood Princess 497376	A	187	Feb	789	44.78	6381	319
Pioneer Honey 497394	G	301	Feb	540	31.69	6966	349
*Pioneer Lenore 183321	A	365	Feb	352	20.28	7891	405
Pioneer Lenore 2d 487393	G	334	Feb	590	33.30	8709	413
Pioneer Pretty Princess 497387	D	167	Feb	664	30.90	4649	202
Pioneer Princess Pat 475502	A	328	Feb	543	30.02	8962	393
Pioneer Snowdrift 512395	G	187	Feb	527	28.46	4052	191
Pioneer Tidy 2d 559525	G	42	Feb	710	32.96	1078	50
s. Pioneer Amos 185325			D. Pioneer Tidy 497372				
Pioneer Wild Irish Rose 497375	A	175	Feb	762	44.66	5412	265

Farm & Trades School, The, Thompson's Island, Boston, Mass.

Thompson's Island Flora 566780	G	125	Feb	773	48.33	3580	193
Thompson's Island Janice 512680	D	279	Feb	808	54.92	10233	521

Feess, Fred S., Feess Paramount Dairy, Parsons, Kans.

†Paramount Bernice's Catalina 564454	F	124	Feb	564	30.86	2844	142

†Paramount Fern's Ester 462029	A	121	Feb	757	44.29	3614	200
†Paramount Irene's Wendy 565987	F	108	Feb	675	32.43	2734	121
†Paramount Mildred Royal's Vida 565989	G	98	Feb	665	33.94	2459	109
†Paramount Molly O.'s Agnes 305665	A	159	Feb	745	42.42	5138	254
Paramount Princess Pat's Lula 371765	A	303	Jan	90	5.18	9604	498

Ferguson, H. R., Walnut Grove Farm, Kirkwood, Pa.

Countess of Walnut Grove 459326	F	323	Mar	726	35.04	9566	446
Lavender's Daisy 330652	A	335	Mar	881	41.95	11219	564

Ferguson, R. H., Walnut Grove Farm, Kirkwood, Pa.

Belle Maid of Walnut Grove 446746	E	141	Mar	937	39.30	4494	185
†Brightness of Walnut Grove 400735	B	265	Mar	599	30.27	7186	363
Fashion of Walnut Grove 373922	A	202	Mar	828	35.23	6272	261
Merry Lass of Walnut Grove 419167	D	304	Mar	552	27.10	8284	405
Milkmaid of Walnut Grove 459327	F	251	Mar	761	38.76	6841	308
*Minnie Lee of Walnut Grove 419165	C	136	Mar	1149	55.40	5526	260

Fickies, Roy F., Elkhart, Ind. ARHT

Starr Farm Duchess 488125	G	365	Mar	143	7.11	11477	531
Starr Farm Nell 530191	F	243	Mar	527	31.91	4575	246

Fircrest Farms, Incorporated, Lynden, Wash.

Fircrest La France Diffidence 290008	A	365	Feb	983	45.45	12624	579
Fircrest Pink 359443	A	365	Feb	184	12.03	10910	589
Fircrest Portia 371660	A	319	Feb	879	49.58	11864	653
Fircrest Restful 383926	A	297	Feb	994	59.10	11669	616

Fletcher, J. & O. J., Beaver Creek Farm, McColl, S. C. ARHT

Fletcher's Belle 427163	C	161	Feb	958	46.78	6354	328
Fletcher's Clara 427164	D	190	Feb	858	45.78	6402	313
Fletcher's Delight 360075	A	108	Feb	1128	52.38	4871	215
Fletcher's Foremost Queen 500859	G	91	Feb	774	36.94	2643	125
Fletcher's Golden Girl 460740	F	365	Feb	33	2.16	5808	356
Fletcher's Hazel 427161	D	365	Feb	217	14.16	10707	600
Fletcher's Lady 381296	A	37	Feb	1478	73.47	1902	94
S. Appin's Agent 154906 D. Beauty's Last of Appin 234400							
Fletcher's Lady Princess 500858	G	238	Feb	693	35.60	6346	301
Fletcher's Martha 459909	E	187	Feb	568	33.96	3887	209
Fletcher's Upland Lillie 500860	G	240	Feb	543	34.93	5420	310
Fletcher's Virginia 500857	G	234	Feb	777	42.76	6783	345

Fletcher, O. J., Beaver Creek Farm, McColl, S. C. ARHT

Appin's Gaiety 465459	A	25	Feb	1272	56.38		
S. Winston Farms Glory Boy 86192 A. R. D. Appin's Elite 380328							

Fort Dodge Creamery Company, Rosedale Farm, Fort Dodge, Iowa.

Rosedale Idabelle 508389	F	365	Feb	252	16.61	9306	432
*Rosedale Ivabelle 508385	D	149	Feb	1128	59.11	6759	317
Rosedale Jamika 559034	G	116	Feb	931	42.84	4223	186
Rosedale Jay 555922	G	149	Feb	782	43.05	4295	216
Rosedale Jenny 539600	G	365	Feb	39	2.75	9417	483
Rosedale Josephine 522164	F	175	Feb	791	45.98	5281	253
Rosedale Judy 539601	G	365	Feb	507	33.19	11623	554
Rosedale June 567372	G	138	Feb	787	40.96	4162	190
Rosedale Justine 522166	G	359	Feb	638	38.67	11326	538
Showing Off of Mineral Point 444452	F	352	Feb	356	25.69	8489	464

Foster, Frank B., Montcalm Farms, Phoenixville, Pa. ARHT

Broadwater Antigone 480401	F	117	Feb	759	43.06	3338	177
*Broadwater Blue Bell 371268	A	357	Feb	685	44.02	13206	705
*Broadwater Europa 395653	B	359	Feb	728	35.39	11463	504
Broadwater Falice 523140	G	35	Feb	1207	50.12	1480	61
S. Broadwater Superb 230650 D. Broadwater Halcyone 434304							

Fox, F. E., Waukesha, Wis. ARHT

†Fox's Betty of Waukesha 515160	G	90	Feb	482	28.52	1757	115
S. Boulder Bridge Primate 222556 D. Fox's Myra of Waukesha 434883							
†Fox's Daisy of Waukesha 476759	F	103	Feb	565	26.48	1934	93
†Fox's Diana of Waukesha 479945	G	305	Jan	150	9.03	4496	219
†Fox's Doris of Waukesha 479947	G	260	Feb	555	27.80	5814	265
†Fox's Elaine of Waukesha 479946	G	287	Dec	620	29.95	7336	325
†Fox's Fanny of Waukesha 515162	G	78	Feb	584	30.75	1735	86
S. Boulder Bridge Barrister 198843 A. R. D. Gusanna's Select 388276							
Shady Gulch Blanche 498333	E	165	Feb	637	35.58	4246	216
Shady Gulch Pearl 3d 443448	A	204	Feb	571	33.19	5400	260

Fretz, William F., Fritzlyn Farms, Pipersville, Pa. ARHT

*†Charter Lily of Fritzlyn 4th 248316	A	302	Feb	578	28.65	9622	482
Fritzlyn Acme Grand 485349	F	59	Feb	1265	57.59	2454	113
S. Florham Commoner 208805 D. Acme Grand 384637							
*Fritzlyn Faithful 365434	A	40	Feb	1224	62.32	1683	85
S. Fritzlyn Cavalier 173258 A. R. D. Fritzlyn Faith s Gift 221169							
*Fritzlyn Gemsey 346173	A	197	Feb	1218	57.17	9310	417
*Fritzlyn Gem's Pride 392024	B	365	Feb	507	27.75	14800	725
Fritzlyn Glad 500514	G	80	Feb	895	45.33	2558	132
S. Florham Jupiter 185818 A. R. D. Fritzlyn Gladsome 357449							
*†Fritzlyn Heiress 378170	A	273	Feb	472	25.34	7369	376
*Fritzlyn Madeline 375142	A	40	Feb	1365	61.71	1882	85
S. Fritzlyn Cavalier 173258 A. R. D. Fritzlyn Gifted Maid 237405							
Fritzlyn Marionette 513489	G	34	Feb	990	45.17	1179	53
S. Florham Rampart 221832 D. Fritzlyn Marguerite 2d 408148							
Fritzlyn Ramola 485351	G	82	Feb	720	38.90	2047	106
Fritzlyn Romeo's Gem 500515	G	171	Feb	925	44.77	5543	253
*Fritzlyn Supreme Dolly 420580	B	84	Feb	1285	57.08	3736	162
Fritzlyn Trojan Rose 485350	G	85	Feb	841	44.01	2542	121
*Fritzlyn Ultra Beauty 357448	A	365	Feb	696	37.31	12028	612

Frew, William A., Norwood Farms, Quarryville, Pa. ARHT

*†Betty of Penn View 390360	A	229	Mar	611	36.56	5465	289
Crusader s Lovely 471796	G	230	Mar	800	46.99	6350	336
Frewvale Blossom 525927	G	234	Mar	680	41.71	5673	313
*Frewvale Bonnie Lassie 458467	D	142	Mar	1056	57.77	5586	269
†Frewvale Nell 488358	G	227	Mar	621	29.82	5011	226
Frewvale Primula 525926	G	226	Mar	653	41.65	5478	310
Frewvale Smokie 525925	F	230	Mar	754	43.59	5633	290
*Garden Spot Betsy of Honey Br. 427042	D	357	Mar	522	33.07	11622	544
*Grassland Franquel 412967	C	274	Mar	842	39.03	9609	423
*Grassland Trinquel 412970	C	155	Mar	764	46.84	4725	239
Plato's Grace of Frewvale 526553	G	42	Mar	1030	40.20	1366	53
S. Langwater Plato 217317 D. Lonicera Grace 324446							
Plato's Jean of Frewvale 525930	G	100	Mar	1209	46.34	4116	151

Fuller, Alvan T., Runnymede Guernsey Farm, North Hampton, N. H. ARHT

Alfalfa Farm Violetta 471650	F	331	Mar	509	32.41	6738	383
Commoner s Daisy of Myhaven 474659	G	197	Mar	701	33.33	4735	221
Runnymede Lyda 480375	G	201	Mar	541	28.16	3936	190
Runnymede Violet 479065	F	103	Mar	1133	55.42	4062	188

Fullerton, Boyd, Rycklaver Farm, New Brunswick, N. J. ARHT

*†Holliston's Maid of Gilbert 426379	A	228	Mar	536	24.93	6510	283
†Juno of Marigold Meadow 401445	A	104	Mar	1108	42.99	4382	188
S. Golden Secret's May King of Overland 100103 D. Marquette Flora 252611							
*†Millside Marion 356420	A	157	Mar	947	44.42	5968	288
*†Millside Milly 356419	A	183	Mar	780	36.21	5956	281
Myrtle's Poundstock of Gilbert 426380	A	199	Mar	666	27.91	4976	214
†Reba of Rycklaver 440228	D	250	Mar	113	6.12	4305	205
Rycklaver Maria 557289	G	240	Mar	472	20.62	4733	223
†Rycklaver's Annetje 555246	G	274	Mar	224	14.93	4263	244
†Rycklaver Sophia 567211	G	87	Mar	764	29.59	2376	103
†Rycklaver's Petronella 541970	E	37	Mar	855	34.63	1019	41
S. Millside Jasper 208419 D. Millside Muriel 356421							
†Wendmere Nora's Questa 554682	F	172	Mar	558	24.17	3796	169

Galbreath, Clarence C., Brandywine Manor, Brandywine Summit, Pa. ARHT

Brandywine Manor Bountiful 516963	G	131	Mar	627	28.60	3073	132
Brandywine Manor Gardenia 526951	G	38	Mar	1016	38.43	1215	45
S. Westmont Masterpiece 227257 D. Maple Lane Gardenia 3d 433695							
Brandywine Manor Idyl 502851	G	66	Mar	1063	43.27	2299	87
Brandywine Manor Pauline 476926	F	212	Mar	962	43.10	6697	281
Brandywine Manor Rilma 523781	G	68	Mar	1038	40.17	2261	86
Brandywine Manor Valentine 523782	G	53	Mar	1023	49.04	1695	81
S. Green Meadow Magnate 202805 D. Bradford Meadow Delphinium 373054							
*Maple Lane Cavalice 462666	B	74	Mar	1325	56.88	3170	129
S. Queen's Cavalier of Pomeroy 206569 D. Maple Lane Justice 276701							
*Westmont Border Bell 407981	A	43	Mar	1587	74.75	2132	100
S. Broadland Border King 198142 A. R. D. Sailor Boy's Belle 361544							

Gaskill, P. D., Palmil Farm, Moorestown, N. J. ARHT

†Belvidear's Choice 510160	G	205	Mar	734	30.31	5699	243
†C.F's Easter Bloom 469159	G	184	Mar	590	31.09	4263	225
†C.F's Merry Lady 451913	F	305	Mar	178	8.88	7801	360
†C. F.'s Star Hyacinth 443400	E	305	Mar	89	4.57	6442	308
†Sweetheart of Cinchona 482249	G	226	Mar	568	26.38	4566	211
*†Valor's Belle of Cinchona 458778	E	213	Mar	582	25.49	5257	227

Gaylord, E. K., Gaylord Guernsey Farms, Oklahoma City, Okla.

*Bea of Hickory Grove 395588	A	65	Mar	1700	86.54	3599	174
*Bess Indian Maid 313876	A	323	Mar	816	46.43	11274	530
Betty Indian Maid 439641	E	302	Mar	674	40.67	7906	406
*Floe of Oronoko 366776	A	230	Mar	1184	58.51	9769	440
Gaylord's Amulet of Fortune 512688	G	78	Mar	975	40.57	2786	111
Gaylord's Dorothy 421279	C	155	Mar	1160	58.93	6453	303
Gaylord's Duchess 445428	C	88	Mar	1025	46.96	3204	137
Gaylord's Empress 445433	D	168	Mar	946	46.86	5897	267
Gaylord's Generous 445431	E	365	Mar	819	50.58	11551	609
*Gaylord's Genevieve 406907	C	365	Mar	658	39.39	11577	607
Gaylord's Golden Dawn 430084	C	148	Mar	788	44.61	4547	219
Gaylord's Helpmate of Fortune 506542	G	93	Mar	990	42.28	3421	134
Gaylord's Irene 421275	B	120	Mar	863	53.04	4069	216
Gaylord's Keepsake of Val 506538	G	168	Mar	852	37.01	5044	198
Gaylord's Leading Lady 458759	E	281	Mar	995	59.11	9974	458
Gaylord's Louise 477246	G	360	Mar	1039	48.86	12094	515
*Gaylord's Lustre 430089	C	126	Mar	1075	64.72	5020	279
Gaylord's Marceline 394659	A	168	Mar	752	43.71	4971	257
Gaylord's Melody of Fortune 482918	G	274	Mar	815	39.94	7281	320
Gaylord's Milkmaid of Val 506540	G	140	Mar	1013	43.19	4591	183
*Gaylord's Nelly 421282	D	365	Mar	149	8.04	10672	518
Gaylord's Nona Val 512690	G	98	Mar	979	47.29	3208	141
Gaylord's Poinsettia of Val 519249	G	83	Mar	1077	42.78	2943	109
*Gaylord's Pollyanna 374061	A	365	Mar	155	7.43	11507	525
Gaylord's Priscilla 445436	E	261	Mar	670	40.91	6728	376
Gaylord's Quality 466306	E	155	Mar	913	41.82	5109	216
Gaylord's Quantity 466307	E	166	Mar	1060	54.28	6092	254
Gaylord's Rosalie 464267	G	235	Mar	796	39.49	7304	331
Gaylord's Rosalind of Val 506543	G	102	Mar	1004	46.23	3398	140
Gaylord's Roxine 430082	C	235	Mar	596	35.00	5777	302
*Gaylord's Sunburst 374056	A	193	Mar	889	50.72	7013	348
*Gaylord's Sybarita 374058	A	114	Mar	1077	63.23	4616	232
Gwendolyn of the Loop 275916	A	281	Mar	589	34.66	6518	330
Gwendolyn's Belle 430075	E	365	Mar	63	4.09	10317	527
Inabell of Virginia Willow 425049	A	104	Mar	1152	53.61	4342	195
*Maid of Lone Beech Farm 361617	A	126	Mar	1152	56.12	5388	248

*Mobjack Tulip 474265 C 269 Mar 1023 62.41 10189 559
Myrtle Elmina Fairmount 336433 A 108 Mar 1341 56.08 4985 210
*Patsy of Virginia Willow 446579 A 126 Mar 1190 56.55 5097 253
Queen's Bonnie of Maple Grove 270921 A 66 Mar 1576 70.94 3390 153
S. Rosalind's Jessie's Governor 130909 D. May Queen of Lone Elm 69688
Royal's Jetty 426122 C 66 Mar 1438 71.08 3126 138
S. Royal of Tamarack Ridge 204802 D. Jetty of Overlook Acres 385013
Williams' Queen Empress 394015 B 365 Mar 408 23.32 10755 564

Gear, O. W., Bow, Wash. ARHT
†Chuckanut La Vier 460060 F 305 Mar 56 3.80 7957 473
†Darigold Zita 487760 G 284 Mar 968 45.01 10332 471

Georgia, University of, The, Athens, Ga. ARHT
Champion Elsa 450820 E 293 Feb 544 27.40 6453 269
*Georgia's Rosette 301973 A 93 Feb 847 44.14 2835 146
*Gladiator Incense 427820 C 91 Feb 1028 36.81 3591 130
Gladiator Income 427822 D 186 Feb 825 35.08 5489 216
Gladiator's Gladys 444967 D 228 Feb 217 9.41 3322 135
Gladiator's Irna 404315 B 168 Feb 731 32.05 5257 225
Odell's Lady Bell 520321 G 150 Feb 718 27.80 4001 155
Quail Roost Valor's Bluebell 449552 E 365 Feb 498 30.40 9441 473

Gerry, Peter G., Lake Delaware Farms, Delhi, N. Y.
†Lake Delaware's Morwenna 2d 461830 D 97 Mar 999 52.79 3509 192
†Lake Delaware Thrift's Belle 447418 D 182 Mar 527 30.17 4009 219
†Rex's Fannie 2d 429612 D 255 Mar 611 33.00 6723 331

Gile, Albion L., Chicona Farm, Chinook, Wash.
Agida of Chicona 542337 G 282 Mar 719 45.32 8256 468
*†Crystal of Chicona 548457 E 44 Jan 1265 71.37 1752 98
S. Chicona Calvin 125478 A. R. D. Carole of Chicona 426191
*†Cypress of Chicona 477064 A 238 Mar 896 51.90 8042 448
Destiny of Chicona 552407 G 321 Mar 892 49.72 10299 484
*La Bel Cavalier of Chicona 504791 C 238 Feb 870 41.51 9369 442
*Norlina of Chicona 506753 D 365 Feb 239 18.22 10429 607
*†Philylla of Chicona 415201 A 305 Jan 170 10.34 9520 505
†Varine of Chicona 536810 E 289 Mar 434 33.19 6713 376
Western Glow Butternut 412453 C 365 Mar 375 21.37 9639 499

Gilkerson, Tom, Bozeman, Mont.
*†Gallatin's Golden Blossom 478913 B 185 Feb 528 26.27 5428 271
†Goldenwood Diana 552170 G 270 Feb 383 23.50 5894 309
†Isabel's Pansy of Dillmont 488995 C 91 Feb 1092 64.76 3856 220

Ginn, John O., Angelus Farm, Wismer, Pa. ARHT
Fritzlyn Saturn 420578 D 365 Jan 159 8.78 8408 433
†Fritzlyn Supreme 449921 E 304 Feb 332 22.26 4673 267
May's Leader's Golden Lassie 496841 G 68 Jan 772 27.95 1752 60
†Meadow Spring Marie 2d 449336 E 305 Feb 79 4.69 6368 320
†Meadow Spring Starlight 7th 429905 D 305 Feb 94 4.67 4991 252
†Meadow Spring Ultra Rose 382451 A 156 Feb 696 32.03 5077 204

Glanville, F. J. & Nelson, Ben C., Liberty Farm, Lancaster, Wis.
Liberty's Joan 448085 A 31 Dec 1301 45.04
S. Liberty's Valor 200169 D. Dewdrop of Liberty 187935
Liberty's Lustre 574134 G 52 Feb 975 43.80 1834 73
S. Imp. Sequel's Steadfast 133488 A. R. D. Liberty's Lenora 451831
Liberty's Prudence 574133 G 67 Feb 856 41.52 2192 98
S. Imp. Sequel's Steadfast 133488 A. R. D. Liberty's Pollyanna 269577

Gluck Brewing Company, Minneapolis, Minn.
Maxim Queen's Rosalie 441193 D 222 Dec 690 44.66 6864 381
Rivermoor Destiny 347880 A 270 Feb 442 27.99 7057 367

Gordon, Flora E., Twin Lakes Farms, Paw Paw, Mich.
Corium Marcus' Pirouette 469512 D 360 Feb 581 30.52 10847 493
Letty of Sylvan Dale Farm 369061 A 238 Feb 615 24.32 6675 263
Red Rose Select of White Oak 360980 A 304 Feb 558 27.37 9092 406
†White Oak Grace Select 383798 A 105 Feb 622 30.83 2642 133
White Oak Junette 484258 F 321 Feb 440 24.01 7281 355

Gordon, Fred H., White Hall Farm, Brockport, N. Y.
*Beechwood Bocianna 463740 E 57 Mar 1352 66.26 2327 110
S. Beechwood Recluse 208031 D. Beechwood Roseanna 296509
Beechwood Red Ribbon 444203 E 245 Mar 816 46.13 7572 389
Dicta Francille's Edna 461819 G 365 Feb 278 13.94 11156 501
Franchester Roseleaf 414969 C 289 Mar 559 35.16 8745 470
Franchester Songster 406206 B 304 Mar 625 36.50 8322 436
Quanqual Larkspur 408527 C 365 Mar 405 22.84 11479 620
Thornton's Jackrose 332422 A 252 Mar 1023 45.55 10810 481
Thornton's Lustre 396823 A 186 Mar 1043 59.91 8216 472
Thornton's Quality 410269 C 243 Mar 866 50.18 7697 388

Gordon, L. E., Gordondale Farm, Nelsonville, Wis. ARHT
*†Golden La Verne of Gordondale 278684 A 131 Mar 796 43.03 3910 199
†Gordondale Bella 493181 E 114 Mar 640 34.02 2560 131
†Gordondale Phyllis 575838 G 72 Mar 824 38.28 1965 89
S. Maherwood Trumpeter 201423 D. Gordondale Actress 379702

Grams, August M., Morning Star Farms, Holmen, Wis.
†Anrosette 482653 E 58 Feb 1234 45.06 2576 91
S. Rockingham Slogan's Monogram 209963 D. Anrose 325507
*†Maherwood Laurel 392662 A 37 Feb 1628 75.08 1975 88
S. Ward Acres Jupiter 151542 A. R. D. Maherwood Lily May 240875

Green, Clyde Z., Walkersville, Md. ARHT
Eve's Gerda of Lone Pine 479811 F 52 Feb 992 44.45 1844 80
*Lone Pine General's Valentine 444181 D 56 Feb 1133 53.03 2338 113
Louise Madilene 273670 A 54 Feb 1214 51.35 2246 95
Spring Woods Queen of Hearts 2d 245533 A 39 Feb 1594 60.90 2194 83
S. Columbus of Fairhaven 94787 A. R. D. Spring Woods Queen of Hearts 175994

Greyholme Farms, Incorporated, East Greenwich, R. I.
Albamont Salvia 410432 B 206 Feb 697 31.19 6312 265
Greyholme's Choice's Mandy 492149 G 201 Feb 849 44.85 6452 296
*Greyholme's Choice Martha 370005 A 75 Feb 1260 61.26 3245 164
*Greyholme's Golden Peggy 344291 A 345 Feb 658 33.25 7803 351
Greyholme's Noble Edith 505150 G 257 Feb 492 26.02 5674 280
*Greyholme's Noble Lass 329135 A 253 Feb 876 45.12 9724 465
*Greyholme's Noble Sally 367682 A 127 Feb 1180 59.96 6240 317
Greyholme's Slogan's Star 492150 G 266 Feb 659 33.90 7218 346
Honey Dew Marshall 390120 A 278 Feb 606 27.06 7972 328
Windy Meadows' Deceit 271840 A 237 Feb 640 45.13 6683 412
Winona of Parlin Homestead 377356 A 313 Feb 343 20.30 8052 410

Grinnell, Lawrence, Birchfield Farm, South Dartmouth, Mass.
Birchfield Ladyanna 478379 F 227 Feb 1046 47.81 8784 377
Birchfield Mindora 478381 G 245 Feb 979 46.72 9435 420
Birchfield Monida 445820 E 295 Feb 923 57.37 9943 580
Birchfield Roxanna 412295 C 223 Feb 1014 62.21 9048 483
Birchfield Thora 478387 G 162 Feb 850 41.75 5293 266
Birchfield Ultra Rosy 2d 478391 G 134 Feb 941 50.53 4570 224

Guerkink, Alvin, Ardmore, Okla. ARHT
Crusader's Bonnie 482720 G 210 Feb 1149 45.97 8843 352
Dolores' Dandelion 318270 A 191 Feb 110 6.55 5136 255
La Belle's Enid 466651 F 254 Feb 651 30.03 6813 310

Guess, J. B., Jr., Edisto Farms, Denmark, S. C.
*Baron's Eugenia 369533 A 365 Mar 453 22.45 17304 760
Baron's Foremost Nancy 479299 F 227 Mar 892 58.64 7056 379
Eugenia Sun Drop 471693 G 353 Mar 973 47.19 12128 517
Florrye of Edisto Farms 502093 G 311 Mar 805 45.90 9166 430
Foremost Baron's Ethel 477514 G 299 Mar 969 42.46 9576 368
Glow's Beauty of Edisto Farms 484347 G 340 Mar 712 41.78 8536 426
*Jeweller's Ida 333298 A 365 Feb 898 42.48 14179 618
*Jeweller's Jane 311960 A 222 Mar 909 51.09 8562 396
*Lady of Edisto Farms 430841 D 279 Mar 666 34.52 8922 405
Lucky Boy's Fairy 440418 E 298 Mar 704 39.80 8328 404
Marmion's Nora 441740 D 121 Mar 1134 51.86 4649 202
S. Mimosa Marmion 93672 A. R. D. Newberry Messenger's Nora 379196
Supreme's Juanita 477509 E 166 Mar 815 46.22 5031 249
S. Cornelia's Supreme 162152 A. R. D. Jeweller's Jane 311960
Supreme's Julie 477510 E 177 Mar 1004 60.06 6274 342
S. Cornelia's Supreme 162152 A. R. D. Baron's Jubilee 384033
Supreme's Stella 468570 E 121 Mar 1117 50.64 4466 183
S. Cornelia's Supreme 162152 A. R. D. Baron's Stella 361769

Hall, Ivory A., Portland Farms, South Portland, Maine. ARHT
Greyholme's Royal Emily 435035 E 320 Feb 902 46.77 10987 525
Maple Ridge Maid 266864 A 277 Feb 511 31.96 7013 343
*Prince's Fragrance of Portland 465669 B 358 Feb 466 28.33 10156 497
Viking's Lily of Portland 531155 E 167 Feb 740 36.73 4978 227
Viking's Peggie of Portland 463648 F 186 Feb 525 30.36 4136 213
Viking's Princess of Portland 543032 G 365 Feb 238 14.66 9744 519

Hall, S. C., Portland Farms, South Portland, Maine. ARHT
*Duke's Clarissa of Portland 405352 B 254 Feb 933 46.41 9488 448
Duke's Margaret of Portland 517627 D 336 Feb 526 31.85 8105 478
Lady Creusa of Portland 2d 301393 A 166 Feb 846 41.46 5149 242
Prince's L.C. Helen of Portland 562441 G 203 Feb 912 45.92 6892 303
Viking's Clarice of Portland 571449 F 95 Feb 924 45.77 3207 150

Hallowell, James Mott, Cloverluck Farm, Pepperell, Mass. ARHT
*†Beatrice of Rolling Hills 500118 D 274 Mar 499 35.13 6361 355
*Beulah of Rolling Hills 500117 B 116 Mar 935 46.58 4197 192
†Gusta's Rose of Rolling Hills 505668 G 186 Mar 539 25.45 3718 179
Mayfair Babette 509467 G 236 Mar 595 34.63 5321 260
†Mayfair Delilah 509466 G 180 Mar 624 32.33 4277 192
†Mayfair Pride's Faith 509465 G 224 Mar 652 36.82 5358 280
†Nacoma W. Leader of Lindendell 443650 E 305 Mar 14 .97 7366 378
Oaks Farm Heartsease 359970 A 365 Mar 476 32.24 12674 716
†Princess of Rolling Hills 500123 F 60 Mar 1030 43.90 1916 87
S. Majesty of Rolling Hills 219406 D. Arabella of Rolling Hills 500116
*†Rosetta of Rolling Hills 500122 E 75 Mar 1150 53.60 2851 132
S. Oaks Farm Bachelor 200369 D. Oaks Farm Heroine 363047
†Warrior's Sonia 324581 A 224 Mar 425 22.59 4977 226

Hare, Robert W., Glen Rock Farm, Sharon, Mass.
Massapoag Phoebe 401882 B 253 Feb 1115 51.43 11703 506
Massapoag Polly 558566 G 258 Feb 879 48.00 9255 436
*Massapoag Queen 425697 D 280 Feb 871 49.22 12086 647

Harms, John W., Oakhurst Farm, Savannah, Ga. ARHT
Appin's Cassie 353536 A 234 Mar 992 55.97 8785 465
*Daisy of Sunshine 262664 A 93 Mar 1601 61.99 4865 196
Fashion's Oakhurst Doris 504348 G 75 Mar 1040 53.81 2454 116
*Florentine Eastern Sunrise 348050 A 163 Mar 1328 66.41 7684 341
*Hazelwood's Ann 309281 A 301 Mar 931 43.02 11594 456
Hoffmeyer's Bettie 366437 A 260 Mar 685 37.06 7748 379
Hoffmeyer's Daisy 312625 A 205 Mar 1043 48.82 7657 360
Hoffmeyer's Roxane 366440 A 280 Mar 951 45.93 9610 435
*Jeweller's Felice 299859 A 121 Mar 1252 53.46 4963 215
*Josie's Gippy Radiance 296431 A 213 Mar 799 31.03 6818 252
Marmion's Myra 249377 A 291 Mar 807 40.71 10573 483

Oakhurst Fashion's Ann 482031	G	230	Mar	764	37.44	5901	264
Oakhurst Fashion's Bettie 482032	G	228	Mar	719	38.25	5867	294
Oakhurst Fashion's Gipsy 482037	G	90	Mar	1005	46.65	2900	133
Oakhurst Fashion's Sunshine 482033	F	151	Mar	703	35.04	3452	160
Oakhurst Myrth 407469	A	177	Mar	997	41.60	6363	249
Oakhurst Pallotta Ann 445759	D	121	Mar	706	39.79	3287	175
Oakhurst Pallotta Bettie 445761	D	164	Mar	906	42.59	5100	247
Oakhurst Pallotta Cassie 445766	E	134	Mar	1031	57.57	4689	240
Oakhurst Pallotta Daisy 445769	E	105	Mar	1111	59.55	3926	207
Oakhurst Pallotta Dora 445758	D	195	Mar	930	46.50	6611	323
Oakhurst Pallotta Felice 445762	D	121	Mar	900	42.30	3872	184
Oakhurst Pallotta Louella 445765	D	128	Mar	920	40.60	3986	180
Oakhurst Pallotta Marvel 445768	E	167	Mar	1045	43.72	6149	253
Oakhurst Pallotta's Doris 419595	C	195	Mar	694	33.26	5782	272
Oakhurst Pallotta's Gip 463476	E	118	Mar	803	39.62	3224	171
Oakhurst Pallotta's Gippy425043	D	229	Mar	1056	59.27	9176	465
Oakhurst Pallotta's Hope 463477	E	33	Mar	1318	60.26	1385	63
S. Mileybright's Pallotta's Boy 200314 D. Foremost Little Hope 369811							
Oakhurst Pallotta's Lil 463478	E	151	Mar	1110	57.28	6113	264
Oakhurst Pallotta's Lou 425042	C	182	Mar	1018	70.00	6741	377
Oakhurst Pallotta's Marie 419597	B	18	Mar	801	40.71		
S. Mileybright's Pallotta's Boy 200314 D. Hoffmeyer's Marie 341833							
Oakhurst Pallotta's Myra 419596	C	177	Mar	943	43.88	5716	251
Oakhurst Pallotta Sunrise 445767	E	211	Mar	1094	51.45	7619	346
Oakhurst Pallotta Sunshine 445760	D	134	Mar	977	43.20	4572	220
Sunny Side Foremost Doris 324517	A	318	Mar	609	31.07	8639	371

Harrington, J. J., Interlochen Woods Farm, Hazelhurst, Wis. ARHT

*Barbara's Belle of Interlochen 470484	B	261	Mar	754	40.72	7152	348
*Cherub's Celia of Interlochen 470477	A	261	Mar	587	31.10	7565	369
*†Dewdrop's Lula of Interlochen 470476	A	95	Mar	1044	49.83	3547	179
†Melinda of Interlochen 472879	A	163	Mar	860	44.30	4832	252
†Rosebud's Rosie of Interlochen 488926	E	201	Mar	497	25.81	3956	210
*†Snowball's Jean of Interlochen 482705	E	204	Mar	854	42.23	6174	305

Hart & Gammeltoft, Fir Ridge Guernsey Farm, Roy, Wash. ARHT

†Amity's Anna Bell 332700	A	116	Feb	947	48.22	4288	238
S. Dixie of Fir Ridge 149766 D. Amity of Rainier View 231980							
*†Fir Ridge Adaline 498743	D	27	Feb	1149	53.55		
S. Marna's Ulysses of Fir Ridge 209702 D. Lady Alla of Rainier View 163434							
Fir Ridge Alma 504004	E	207	Feb	465	24.41	4238	218
Fir Ridge Betty Ann 497014	G	243	Feb	578	26.75	5442	230
Fir Ridge Betty Ann Surprise 498741	D	172	Feb	668	36.08	4538	239
†Fir Ridge Bluebird 515510	G	157	Feb	632	26.57	3878	173
Fir Ridge Caroline 559270	C	192	Feb	599	27.64	4822	222
*†Fir Ridge Flora 479647	C	97	Feb	788	38.95	3076	147
*Fir Ridge Grace 389568	A	346	Feb	659	34.20	10458	554
Fir Ridge Harriet 542264	D	180	Feb	602	31.85	4377	227
Fir Ridge Joy 504006	F	131	Feb	788	34.32	3965	164
†Fir Ridge Leah 498751	F	145	Feb	765	35.99	4268	200
Fir Ridge Louise 448470	D	149	Feb	697	31.04	4260	196
Fir Ridge Lovely 568166	G	160	Feb	479	25.10	3140	149
S. Douglaston Ultra William 196157 D. Fir Ridge Lydia 331510							
†Fir Ridge Maxine 568165	G	180	Feb	601	27.09	4334	193
Fir Ridge Pamela 481695	F	175	Feb	619	26.02	4240	183
Fir Ridge Rosalie 497013	G	212	Feb	584	25.14	5344	215
Fir Ridge Royal Daisy 498750	G	190	Feb	703	29.54	5040	201
*†Fir Ridge Ruby Rose 498746	E	37	Feb	1087	46.21	1426	61
S. Douglaston Ultra William 196157 A. R. D Ruby of Rir Ridge 298725							
Peissner's Caprice 473856	C	294	Feb	642	29.49	9715	452
*†Rosella of Rainier View 468885	A	39	Feb	1229	46.73	1684	65
S. Ozark of Fir Ridge 167862 D. Lassie of Rainier View 275000							
*†Tignanelli's Amity Rose 525389	A	119	Feb	884	45.56	4334	236
Tignanelli's Thela 525388	A	173	Feb	609	34.14	4413	245
Velma of Rainier View 466618	C	365	Feb	142	8.81	7014	356

Harter, Bert, Harbert Farm, Doylestown, Ohio. ARHT

†Cherub's Pearl Dot of Goodrich 368136	A	35	Mar	878	45.76	965	50
S. Cherub's Royal Champion of Shorewood 79064 A. R. D. Lass's Cherub Dot of Goodrich Farm 234955							
†Evalon Royal Pansy 533303	E	51	Mar	1230	51.05	1999	94
†Marl Ellen Broadcaster 446562	E	286	Mar	864	52.73	9511	518
†Marl Honor Fern 508787	G	157	Mar	904	42.53	4967	221

Harville, C. J., Glenco Farm, Macedonia, Ohio. ARHT

*Cherub's Dainty of Goodrich 319729	A	79	Mar	1177	62.06	3104	159
*Cherub's Twinkle of Goodrich 376223	A	44	Mar	1507	58.32	2117	84
S. Caumsett Trader 171948 A. R. D. Cherub's Dainty of Goodrich 319729							
Dixie Blue Belle of Goodrich 463388	F	296	Mar	648	36.62	6919	370
*Dixie Bo Peep of Avalon 472236	E	66	Mar	1099	50.89	2359	120
Dixie Coral of Avalon 472237	E	125	Mar	900	56.04	4025	240
Dixie Devine of Goodrich 443850	E	365	Mar	208	13.26	9595	497
Dixie Dimple of Goodrich 431431	D	348	Mar	194	11.66	10750	558
Dixie Jewel of Goodrich 431849	C	173	Mar	988	53.78	5969	315
*Dixie June of Avalon 472235	E	163	Mar	874	46.86	4991	272
Dixie Lady of Goodrich 443851	D	137	Mar	1138	52.81	5211	273
Dixie Pearl of Goodrich 463526	G	351	Mar	196	13.07	5948	402
Dixie Pet of Goodrich 446048	D	131	Mar	1106	64.06	5146	267
Dixie Prim of Goodrich 449355	D	201	Mar	770	46.25	5324	304
*Dixie Queen of Goodrich 454833	D	31	Mar	1339	62.57		
S. Villa-Way Peerless 217916 D. Cherub's May Queen of Goodrich 362147							
Dixie Valentine of Avalon 480384	G	243	Mar	935	45.64	6594	309
Glenco Indian Princess 514179	G	91	Mar	1034	43.57	3313	136
*Glendale Isabelle 397518	A	76	Mar	1542	69.58	3741	168
*Goodrich Charm 406559	A	76	Mar	1478	70.10	3570	159
*Goodrich Daisy 411833	C	320	Mar	726	40.33	9349	463
Goodrich Holly 410997	B	243	Mar	1058	47.95	9699	432
*Goodrich Joy 414639	C	274	Mar	672	37.34	7350	370
*Lincoln Way Vola Rogue 2d 419481	A	85	Mar	1436	59.60	3853	180
S. Highland Ringmaster 100113 A. R. D. Lincoln Way Vola Rogue 255697							
*Rosette's Beauty of Goodrich 302460	A	47	Mar	1394	62.87	2009	91
S. Cherub's Peerless 141307 D. Rosette of Cedar Lane 130662							

Harville, Thomas, Avalon Guernsey Farms, Macedonia, Ohio. ARHT

Avalon Alice 404921	C	350	Feb	356	20.84	9606	464
Avalon Bonnie Louise 430415	D	258	Feb	470	25.17	6424	290
Avalon Crystal Belle 453341	D	332	Feb	460	27.37	8913	433
Avalon Diana 482398	F	264	Feb	691	39.36	7391	668
Avalon Dinah Louise 409659	B	205	Feb	582	33.80	5281	280
Avalon Easter Charm 482400	G	365	Feb	497	29.84	9607	464
Avalon Easter Louise 404919	C	365	Feb	84	4.81	11108	523
Avalon Fair Lady 392297	A	293	Feb	573	33.30	7848	374
Avalon Favorite 428662	C	151	Feb	578	33.78	4221	220
Avalon First Lady 453345	D	99	Feb	734	40.32	2859	155
Avalon Florance Louise 482406	G	265	Feb	474	30.40	5790	312
Avalon Golden Belle 421770	C	155	Feb	795	43.67	5393	269
Avalon Gracious Lady 453347	E	205	Feb	576	32.34	5133	276
Avalon Honey Moon 404917	A	65	Feb	998	49.71	2357	114
Avalon Jolly Maid 482409	G	346	Feb	325	18.42	7485	337
Avalon Joyful Maid 421772	C	125	Feb	827	45.51	4024	208
Avalon Lady Louise 482399	F	240	Feb	531	30.83	5737	289
Avalon Lady May 418490	A	233	Feb	594	27.30	6559	279
S Caumsett Trader 171948 A. R. D. Cherub's Lady of Goodrich Farm 219466							
Avalon Luckie Morn 418496	C	250	Feb	559	32.75	5991	316
Avalon Lucky Favorite 482402	F	234	Feb	349	20.07	3945	193
Avalon May Louise 418495	D	304	Feb	283	17.00	7108	367
Avalon Memory Belle 453348	E	175	Feb	812	40.15	6103	283
Avalon Memory Belle 453348	E	175	Feb	812	40.15	6103	283
Avalon Merry Louise 421769	D	365	Feb	56	3.77	10819	581
Avalon Milk Maid 482403	G	323	Feb	519	30.66	8592	416
Avalon Mourne Louise 453346	E	150	Feb	887	45.25	5276	248
Avalon October Belle 482397	G	351	Feb	386	24.36	9403	441
Avalon Olive Branch 453349	E	176	Feb	433	21.92	3539	175
Avalon Pearl Bates 453344	E	359	Feb	524	28.61	10059	455
Avalon Perchance 482405	G	327	Feb	400	22.81	7338	349
Avalon Queen Elizabeth 482401	G	292	Feb	414	21.91	6883	310
Avalon Queen Ester 428665	E	308	Feb	378	23.25	8083	404
Avalon Red Iris 482396	E	114	Feb	570	31.38	2518	137
Avalon Red Rosia 482393	E	210	Feb	585	29.23	5171	242
Avalon Twilight 453343	E	243	Feb	562	30.43	6440	303
Avalon Ultra Bell 428659	C	113	Feb	917	51.48	4199	226
Avalon Venus Louise 482404	G	265	Feb	591	31.66	6747	316
*Cherub's Diana of Goodrich 338936	A	346	Feb	589	30.92	12511	604
*Cherub's Golden Iris 350468	A	329	Feb	487	29.74	8973	458
Cherub's May Queen of Goodrich 362147	A	316	Feb	441	25.82	9143	446
*Cherub's Titan of Goodrich 350472	A	234	Feb	497	23.81	7002	302
Franchester Louise of Adelfa 470826	G	359	Feb	411	24.27	6665	341
Guern-Zalee's Lucile 393879	A	299	Feb	405	25.60	8762	414
Memorial Belle of Avalon 392301	B	295	Feb	178	9.64	7213	322
*Sequel's Daisy of Goodrich 316238	A	318	Feb	460	25.57	9334	416
*Trader's Fair Chance of Avalon 376686	A	273	Feb	373	17.75	8486	355
*Trader's Merry Frances 369254	A	291	Feb	629	38.41	9455	511
Trader's Olive of Avalon 418491	B	330	Feb	18	.96	9602	418

Haskell, H. G., Hill Girt Farm, Chadds Ford, Pa.

Brandywine Violet 505640	G	139	Feb	802	43.31	4334	216
Dilwyne Laura 386523	B	365	Feb	356	24.44	8728	464
*Galli-Curci of Hill Girt 2d 409740	B	266	Feb	892	57.36	10243	581
Golden Flower of Hill Girt 449153	D	230	Feb	731	40.94	7638	390
Golden Merry Bell of Hill Girt 472007	F	365	Feb	221	15.45	12544	718
Golden Truda of Hill Girt 450991	E	365	Feb	207	13.76	11256	570
Hill Girt Blanch 505634	G	184	Feb	636	35.15	5100	254
*Hill Girt Royal Lil 399388	A	317	Feb	636	39.60	10118	546
*Jeanette of Hill Girt Farm 290334	A	127	Feb	1251	76.07	6134	352
*Longlands Louise 402832	B	101	Feb	860	54.24	3579	215
Merrily Cheer 505636	F	120	Feb	874	38.02	3859	174
Merry Nora of Hill Girt 472008	E	315	Feb	890	54.04	11373	614
Nora Golden Belle of Hill Girt 523844	G	56	Feb	1008	41.66	1899	78
S. Noranda 108708 A. R. D. Guardsman's Golden Belle of Hill Girt 211294							
Top Artless of Hill Girt 489725	G	353	Feb	623	39.31	9343	541
Top Jeanette of Hill Girt 450989	C	67	Feb	948	46.94	2167	114
S. Merry Top of Hill Girt 137474 A. R. D. Jeanette of Hill Girt Farm 290334							
*Whistler's Mayflower 460024	A	173	Feb	883	45.31	6113	306
Wyn of Hill Girt 478598	D	72	Feb	767	40.99	2127	107
S. Florham Bulwark 205352 D. Wynora 309019							

Hastings, J. T., Green Meadows Stock Farm, Kirkwood, Pa. ARHT

†Fancier's Bonnie Jean 495891	E	133	Mar	733	30.57	3962	147
†Fancier's Josephine 495890	B	209	Mar	628	28.08	5314	243
†Green Meadows Golden Topsy 459459	D	117	Mar	779	33.84	3319	150
†Green Meadows Lily Blanche 503921	G	76	Mar	881	35.68	2173	96
†Green Meadows Loraine 434947	D	205	Mar	704	30.14	5693	241
†Green Meadows Norwin's Betsy 459464	E	154	Mar	620	29.68	3738	176
*Green Meadows Queen Ruth 425997	D	206	Mar	625	33.82	5694	276
*Green Meadows Wynora 425991	C	365	Mar	195	9.15	10328	433
†Silver Star's Beauty 495889	A	132	Mar	778	37.37	4288	187

Hawkins, L. A., The Silver-Forest Fruit & Stock Farms, Silver Creek, N. Y.

Nova Farm's Dolores 548839	E	73	Feb	1076	49.82	2538	101
Silver-Forest Dian 2d 494760	C	101	Feb	853	38.49	3338	136
Silver-Forest Jane 553206	G	273	Feb	607	34.38	6698	314
Silver-Forest Judy 568977	F	119	Feb	778	40.85	3233	148
Silver-Forest Junita 518946	E	273	Feb	866	38.64	9018	357
Silver-Forest Leona 553207	G	273	Feb	645	36.06	7032	338
Silver-Forest Letty 446884	E	273	Feb	875	51.22	9050	430
Silver-Forest Lila 556421	G	228	Feb	796	43.87	6984	320
Silver-Forest Mazette 556818	G	239	Feb	503	28.39	4815	227

Silver-Forest Ona 472443	B	207	Feb	721	41.47	6075	322
Silver-Forest Princess 525529	E	226	Feb	571	34.72	5594	295
Silver-Forest Sophia 443739	A	238	Feb	683	49.64	8254	480

Hayes, S. W., Meadow Lodge Farms, Oklahoma City, Okla.

Ambler's Silvia of Gwynllan	D	186	Mar	947	49.35	6525	317
*Antietam Gem's Butterball 376007	A	365	Mar	300	16.54	11456	594
*Beechford's Lucia 373447	A	82	Mar	1564	68.82	4213	180
*Charming Patricia 360904	A	365	Mar	555	32.37	14036	728
Cooper's Royal Paula 376233	A	206	Mar	961	41.82	7651	335
*Douglaston Lady Helena 387843	A	72	Mar	1731	83.09	4020	184
Gayhead's Lady Claire 496819	G	72	Mar	1206	53.22	2807	119
Heartsease Butterfat Faith 441672	D	208	Mar	855	39.94	7543	330
Maple Lane Africander's Buelah 469039	E	111	Mar	1115	45.07	4047	173
Meadow Lodge Betty's Heather 455675	E	90	Mar	1036	47.45	3169	137
s. Khasib's Pride 210208	D. Betty's Pride of Hon Terra 257440						
Meadow Lodge Esther 464433	G	345	Mar	557	34.66	8818	467
Meadow Lodge Fawn 468587	G	345	Mar	895	54.06	10185	591
Meadow Lodge King's Generous 481127	G	162	Mar	977	40.96	5432	222
Meadow Lodge Neva's Victory 435972	E	344	Mar	789	44.20	10248	509
Meadow Lodge Rex's Cherie 496939	G	72	Mar	1137	51.19	2548	113
Meadow Lodge Rex's Helena 498546	G	80	Mar	1233	55.50	3206	136
Meadow Lodge Rex's Honoria 496938	G	73	Mar	1132	48.37	3234	135
Meadow Lodge Rex's Jubilee 477506	G	154	Mar	1004	56.16	5324	281
Meadow Lodge Rex's Niobe 470921	F	97	Mar	924	41.70	3128	139
Meadow Lodge Rex's Starlight 481124	G	162	Mar	884	40.77	4987	214
Meadow Lodge Rex's Terry 481125	G	143	Mar	1181	54.60	5842	251
Meadow Lodge Rex's Verona 471263	F	102	Mar	851	38.72	2902	126
Meadow Lodge Ruth 461263	F	257	Mar	1175	52.52	9318	400
Meadow Lodge Sweetheart 471268	F	162	Mar	1011	45.51	5082	228
*Rockingham Royal Cherie 412002	A	180	Mar	1546	29.12	9452	369

Heaney, N. Sproat, Woody Nook Guernsey Farm, Glen Ellyn, Ill. ARHT

Corium Marcus' Rhoda 471108	D	57	Mar	1084	51.42	2009	89
s. Corium Slogan's Marcus 198721	D. Corium Slogan's Lelah 332800						
Corium Slogan's Rainbow 469518	D	90	Mar	1268	55.93	3773	164
*Firestone Pharaoh's Snowdrop 369460	A	182	Mar	973	45.76	6878	299
*Little Orchard Clara 433231	C	90	Mar	811	38.95	2560	118
*Radisson's Opal 434081	A	46	Mar	1669	72.94	2435	104
s. Radisson's Sailor 208129	D. Flora's Fawn of Radisson 377958						
*Sunnymede Juvis Dixie Kay 509518	C	73	Mar	1464	60.91	3420	138
†Woody Nook Pearl 565442	F	255	Mar	480	21.43	4461	200
†Woody Nook Polly 436061	B	238	Mar	547	25.31	5464	236

Heffelfinger, F. T., Highcroft Farm, Wayzata, Minn. ARHT

Bell Buoy's Highcroft Blissful 414483	B	78	Feb	941	58.16	2932	160
s. Bell Buoy of Shorewood 160913 A. R.	D. Shorewood Bliss 333041						
*Boulder Bridge Jaunty 474252	D	40	Feb	1490	69.03	2370	109
s. Hilltop Fashion Butterfat 192481 A. R.	D. Boulder Bridge Graceful 401624						
*Chiems of Minnetonka 333483	A	343	Feb	511	32.00	9991	535
*Highcroft Charm 414205	A	290	Feb	646	41.19	7984	478
Highcroft Desdemona 555102	G	190	Feb	560	31.97	4008	215
Highcroft Fantasy 522200	F	290	Feb	667	37.20	7529	376
Highcroft Rosalie 522201	F	77	Feb	1165	48.97	3228	133
s. Highcroft Premier Bell Buoy 220948	D. Rose of Summit Park 276949						
Highcroft Rose 546691	F	354	Feb	780	43.15	11472	593
*Highcroft Thelma 463168	B	327	Feb	435	25.51	8761	465
*Shorewood Bliss 333041	A	297	Feb	453	24.68	7938	407
*Shorewood Damsel 363952	A	338	Feb	565	33.77	10212	540
*Shorewood Desire 363953	A	90	Feb	826	43.29	2716	145
s. Bell Buoy of Shorewood 160913 A. R.	D. Royal's Alpha of Shorewood 232533						

Herrick, Robert F., Jr., Highfields Farm, Kensington, N. H. ARHT

Highfields Farm Dolly 509663	G	33	Feb	1185	52.02	1393	61
s. Dolly's Foremost of High Rock 67827 A. R.	D. Argilla Doret 398041						
Highfields Huntress 512181	G	59	Feb	773	37.26	1675	74
s. Langwater Septimus 130279 A. R.	D. Nashoba Valiant Diana 450859						
*Nashoba Valiant Diana 450859	A	149	Feb	869	52.97	5785	316
Tempe's Knob Rosamond 565353	A	57	Feb	1648	73.70	3105	144
s. Birchfield Monitor 166920	D. Tempe's Knob Rose 313792						

Hill, George Watts, Quail Roost Farms, Rougemont, N. C. ARHT

Appin's Iris 514207	F	254	Feb	670	38.79	7472	388
*Argilla Freda 443334	E	249	Feb	748	39.16	7838	371
Buttercup of Burke's Tavern 485161	F	157	Feb	764	35.33	4587	209
Countess's Butter Girl 502353	F	293	Feb	898	41.42	10025	422
Douglaston Lady Jeanne 451412	G	365	Feb	306	17.15	11034	555
Eminent Violet 568572	G	83	Feb	1010	40.51	3259	140
Fannie of Goodvue 376030	A	133	Feb	930	42.16	5432	245
Farmhill Monita 492564	G	68	Feb	752	30.26	1892	78
Farmhill R. Bloom 471181	G	365	Feb	635	29.18	10626	454
Farmhill R.Charity 492562	G	161	Feb	674	31.18	3952	180
Farmhill R. Deanie 476824	G	263	Feb	681	34.28	6896	318
*Farmhill R. Dora 441010	E	110	Feb	800	39.15	3481	164
Farmhill Roann 471180	G	365	Feb	710	35.11	10211	474
Farmhill R. Roslyn 476820	G	200	Feb	836	33.95	6443	254
*Farmhill R. Tidy 441009	D	84	Feb	1098	48.55	3473	146
*Foremost's Queen Betty 306501	A	135	Feb	1182	53.31	6038	285
*Milkmaid of Gayhead 410792	A	53	Feb	1210	52.16	2291	84
s. Green Meadow Puritan 196793	D. Springside Milkmaid 199415						
Oxalis of Clover Farm 466493	A	54	Feb	1123	50.76	2098	95
s. Foremost Brag 101646 A. R.	D. Flower Girl of Clover Farm 332057						
*Peggie's May Cherry 335752	A	365	Feb	85	4.72	12200	599
Quail Roost Bloom 534367	G	278	Feb	700	39.86	7944	397
*Quail Roost Bonita 389794	A	72	Feb	1364	58.96	3661	147
s. Caumsett Taxpayer 145444 A. R.	D Quail Roost Hope 318448						
Quail Roost Colleen 534369	G	351	Feb	700	35.15	10931	481
*Quail Roost Confidence 389791	A	249	Feb	916	45.63	10234	486
Quail Roost Debutant 559553	F	81	Feb	876	45.99	2591	120
Quail Roost Excellence 534372	G	339	Feb	540	32.31	8094	443
*Quail Roost Fascination 374883	A	227	Feb	867	48.49	8526	416
Quail Roost Golden Glow 559554	G	99	Feb	776	42.06	3156	153
Quail Roost Lucky Clair 559559	G	109	Feb	936	45.41	3931	179
Quail Roost Maxim's Bea 559555	G	98	Feb	913	44.39	3322	159
*Quail Roost Maxim's Charm 363367	A	365	Feb	285	15.51	12189	564
*Quail Roost Maxim's Content 408667	B	329	Feb	641	33.04	9932	455
Quail Roost Maxim's Donna 542787	G	285	Feb	759	43.21	8312	425
Quail Roost Maxim's Em 534368	G	349	Feb	822	49.44	11621	615
*Quail Roost Maxim's Emma 416661	C	77	Feb	908	39.60	2755	139
*Quail Roost Maxim's Governess 363368	A	225	Feb	980	50.80	9008	419
Quail Roost Maxim's Marian 559556	G	164	Feb	699	37.61	4237	208
*Quail Roost Maxim's Melvina 374875	A	283	Feb	699	42.51	8885	498
Quail Roost Maxim's Mona 408671	C	358	Feb	686	37.89	12212	610
*Quail Roost Maxim's Natola 501579	E	231	Feb	750	38.30	7912	371
Quail Roost Patient Dawn 567909	G	37	Feb	915	42.03	1157	53
s. Maxim of Burkeville 129366 A. R.	D. Quail Roost Lady Dawn 409876						
Quail Roost Patient Fancy 534370	G	314	Feb	571	38.65	7829	438
Quail Roost Patient Lassie 548861	G	255	Feb	810	37.95	8450	359
Quail Roost Patient Poll 567907	G	45	Feb	948	44.94	1456	67
s. Maxim of Burkeville 129366 A. R.	D. Polly of Quail Roost 355029						
*Quail Roost Patient Rose 501574	D	255	Feb	646	39.17	7593	401
Quail Roost Queen Celeste 534362	G	330	Feb	831	42.49	10294	498
Quail Roost Queen Clarise 559552	F	63	Feb	1073	48.50	2309	108
Quail Roost Rosa 559557	G	160	Feb	751	37.80	4887	215
*Quail Roost Royal Duchess 390806	B	303	Feb	1025	48.08	12727	601
Quail Roost Southern Cross 534361	G	358	Feb	810	42.21	10754	534
Quail Roost Valor's Bess 534359	F	323	Feb	827	55.69	11397	622
*Quail Roost Valor's Clara 408689	D	340	Feb	754	50.65	11926	701
*Quail Roost Valor's Magic 501577	E	238	Feb	727	45.09	7456	382
*Rivelon Royal Alma 394478	A	158	Feb	678	42.54	4962	255
*Ruayne Hermes' Ruby 448783	D	119	Feb	956	47.91	4196	198
Sunnybrook Crystal 448372	A	250	Feb	886	41.12	8918	402

Hill, J. S., Croasdaile Farms, Durham, N. C. ARHT

Croas Daile's Elaine 483446	G	354	Feb	558	28.33	8944	397
Croas Daile's Frances 481789	G	314	Feb	571	30.96	7816	380
Croas Daile's Golden Jewel 506559	G	107	Feb	723	33.92	2967	137
Croas Daile's Marigold 483444	G	293	Feb	576	29.92	7354	342
Croas Daile's Rosemarie 483445	G	331	Feb	401	22.51	6433	305
*Croas Daile's Ruby 428592	C	176	Feb	754	39.33	5891	267
*Crow's Dale Pale Face 345145	A	90	Feb	956	43.92	3168	154
*Miss Viola of Quail Roost 290269	A	88	Feb	1062	40.80	3460	136
*Secret of the Oaks 327371	A	102	Feb	935	42.18	3728	152

Hinson, J. S., Kershaw, S. C.

Hinson Alpha Rosa 491871	E	274	Feb	618	34.03	6623	332
Hinson Golden Imogene 398777	B	267	Feb	813	44.52	8543	396
Hinson Kenilworth Sunset 399859	A	238	Feb	811	46.56	7706	384

Hodgson, Harold, Ruebury Farm, Goshen, Ind. ARHT

*†Irene of Ruebury Farm 456490	A	108	Feb	1002	56.65	4387	237
†Jessie of Ruebury Farm 458144	B	305	Feb	154	10.60	6241	347
†Joan's Bonneyville Lula 356969	A	183	Jan	821	35.01	5708	241
†Modrea of Gorham Farm 541289	G	305	Feb	10	.72	6264	324
Pomona's Bonneyville Molly 529644	G	365	Feb	163	9.06	6433	316
†Ruebury Daisy 546793	G	305	Feb	186	11.66	6880	364
†Ruebury Tulip 553707	F	267	Feb	394	23.47	5389	254
†Ruebury Violet 563838	G	173	Feb	500	25.77	3671	161

Holden, R. L., West Lafayette, Ind. ARHT

*†Admiral's Lucretia 526648	E	234	Feb	450	22.99	5126	267
Clyde's Tulip 390711	B	349	Feb	154	7.43	12647	537
*Giermead Alice 440810	A	365	Feb	278	12.52	13435	505
*Giermead Corine 440811	A	280	Feb	583	32.66	9371	433
*Giermead Flora 440815	B	233	Feb	665	33.29	7658	350
*†Giermead Grace 440818	B	105	Feb	974	39.95	4091	154
*†Giermead Lottie 440813	A	87	Feb	1088	49.53	3450	167
s. Giermead Ann's Admiral 156691 A. R.	D. Giermead Lucretia 308412						
*†Giermead Nell 440819	D	277	Feb	220	11.78	6475	309
*†Giermead Nora 440812	B	305	Feb	256	12.06	8736	373
†Lucky Laddie's Nora 547978	G	305	Feb	162	9.92	6792	350
*†Moulder Evaline 368056	A	96	Feb	1115	57.43	3888	203
Suez's Bountiful 553431	G	285	Feb	594	35.08	7069	378
†Suez's Evaline 550289	G	304	Feb	420	25.01	6210	344

Hollenbeck, J. C., The Oronoko Farm, Berrien Springs, Mich. ARHT

*†Ella of Oronoko 345933	A	199	Feb	835	40.92	7050	318
*†Gertrude of Oronoko 400204	B	305	Feb	150	10.15	6299	350
*Huldena of Oronoko 444333	D	365	Feb	433	25.03	8630	431
*Irene of Oronoko 458724	E	161	Feb	658	38.53	4211	216
*†Irma of Oronoko 444339	E	231	Feb	686	35.71	6755	314

Holman, Rufus C., Pasture Bars Farm, Molalla, Oregon. ARHT

†Ann's Grace of Few Acres 498444	B	23	Feb	755	36.62		
s. King's Rival of Green Acres 168468	D. King's Ann of Few Acres 344161						
†Deer Creek Lilly 2d 444888	E	217	Feb	624	31.84	5622	275

†Mollie of Few Acres 498442 A 23 Feb 921 52.96
S. King's Rival of Green Acres 168468 D. Sam's Annabelle Lee 116888
†Oregon Princess Gertrude 444855 D 216 Feb 587 28.20 6112 284
†Oresan Edith 477220 G 211 Feb 494 32.39 4180 232

Homestead Dairy Farm, Incorporated, Salisbury, Md. ARHT

Bell Buoy's Fairmaid 497668 G 192 Feb 674 37.55 5808 296
Bell Buoy's Opal Girl 537494 G 144 Feb 582 37.95 3295 176
Foremost Colormaker's Louisa 534425 G 30 Feb 834 34.23 881 36
S. Foremost Colormaker 182192 A. R. D. Nanticoke Louisa 381485
Foremost Colormaker's Music 496465 F 59 Feb 969 41.70 1942 87
Homestead Bright Rose 373965 A 74 Feb 901 45.90 2501 116
Homestead Foremost Darlin 461614 D 33 Feb 822 35.88 949 41
S. Foremost's Count 93847 A. R. D. Homestead Royal Countess 362228
Homestead Foremost Empress 370893 A 365 Jan 212 13.70 11557 561
Homestead Foremost's Flash 441328 D 81 Feb 662 36.44 2054 130
S. Foremost's Count 93847 A. R. D. Homestead Flash 370890
Homestead Golden Rod 393593 A 129 Feb 1063 52.76 5303 240
Homestead Leader's Sallie 545243 A 290 Feb 656 40.76 9242 479
Homestead Pilot's Opal 370889 A 134 Feb 774 35.34 4198 190
Homestead Revelier's Floretta 441321 D 127 Feb 822 39.71 3888 167
Homestead Reveller's Maurine 453931 D 50 Feb 484 20.10 853 35
S. Langwater Reveller 206846 A. R. D. Homestead Royal Music 362235
Homestead Reveller's Queen 458618 E 82 Feb 594 32.87 1719 90
Homestead Rosella 415482 B 59 Feb 1146 47.81 2471 102
Homestead Royal Elegante 441325 D 129 Feb 819 36.79 4462 203
Homestead Royal Marion 386330 A 87 Feb 1159 45.68 3745 152
Homestead Royal Music 362235 A 334 Feb 484 30.48 10081 485
Homestead Royal Princess 362221 A 128 Feb 896 45.35 4287 208
Homestead Royal's Radiance 410302 B 61 Jan 965 49.04 1979 100
S. Homestead Royal 117005 A. R. D. Homestead Radiance 319934
Homestead Select's Kathryn 441313 D 102 Feb 600 28.68 2928 137
Homestead Select's Queen 441322 D 36 Feb 1173 47.07 1447 58
S. Homestead Foremost Select 150023 A. R. D. Homestead Banner Maid 215156

Hornaday, W. A., Greensboro, N. C. ARHT

Butler Island Valor Elsie 465175 F 205 Feb 854 36.49 5883 240
Lilly of Cottonade 447292 D 120 Feb 765 30.84 3608 151
*Patsey of Home Farm 350564 A 165 Feb 716 37.84 5745 241

Horneman, H. C., "Kenfleur," Danville, Ill. ARHT

Dunwalke Fanny's Noble May 485441 G 178 Mar 881 37.92 5148 212
Dunwalke Noble's Garden Flower 470097 G 200 Mar 711 34.28 5160 231
Dunwalke Noble's Rosalind 474860 F 121 Mar 629 27.14 2996 131
*Kenfleur's Betsy Emily 456076 A 47 Mar 1787 86.85 3531 126
S. Wildwood Betsy's Actor 193036 A. R. D. Courtland Emily 285040
Kenfleur's Charming Actress 477961 G 341 Mar 625 44.19 8480 485
Kenfleur's Dicta Cloe 534910 E 264 Mar 705 41.68 6845 347
Kenfleur's Dicta Dolly 559268 F 208 Mar 991 44.89 6825 296
Kenfleur's Dicta Emily Adeline 562750 G 196 Feb 729 39.09 5849 281
Kenfleur's Dicta Golden Belle G 121 Mar 1085 46.69 4262 174
Kenfleur's Dicta Harlene 521485 G 173 Mar 1028 51.81 6348 316
Kenfleur's Dicta Luru 557442 E 200 Mar 871 41.13 6286 292
Kenfleur's Dicta May Jean 563393 F 199 Mar 924 52.11 6550 320
Kenfleur's Dicta Pink Pearl 563394 G 209 Mar 922 41.23 6548 275
Kenfleur's Dicta Priscilla 543045 G 365 Feb 287 16.08 8618 418
Kenfleur's Dicta Quadrine 521486 G 107 Mar 1172 51.93 4096 180
Kenfleur's Emily Q. 542355 G 365 Feb 471 24.07 11346 514
Kenfleur's Lucille Q. 567313 F 170 Mar 756 33.36 4436 194
Kenfleur's Lucky Flora 457455 A 247 Mar 610 29.04 8272 361
Kenfleur's Nellie Q 571233 F 131 Mar 1147 56.33 5157 246
Kenfleur's Queen Clara 575323 F 69 Mar 1268 55.68 2717 127
S. Kenfleur's Ideal Actor King 216698 D. Kenfleur's Candie Clara 465806
Kenfleur's Queen Flora 563392 F 210 Mar 661 34.68 5905 265
Kenfleur's Rosalie Q 564935 F 191 Mar 1125 49.31 7174 302
Ruthie's Magnolia 504097 G 107 Mar 886 41.48 3184 151

Horneman, Kenneth H., Kenfleur Army Ford Farm, Cayuga, Ind. ARHT

Fox Dean's Star Light 506333 G 120 Mar 604 34.96 2603 139
Kenfleur's Dicta Violet 543474 F 342 Mar 869 40.97 11030 474
Manitou's Crescent Star 527553 C 269 Mar 663 35.10 8282 419
*Winston Farms Nanesta 330781 A 336 Mar 595 29.00 12673 583

Horton, Arthur, Pradera Farm, Valparaiso, Ind. ARHT

†Lad's Annah 437132 B 67 Mar 1126 43.92 2373 96
†Topaz Flower 451794 D 64 Mar 1137 45.97 2429 108
†Topaz Governess 451793 D 187 Mar 970 40.20 6078 244
†Wendmere Donamena 379518 A 191 Mar 616 32.71 4680 229
†Wendmere Donlight 379534 A 211 Mar 632 32.87 6035 267
†Wendmere Donta 379528 A 151 Mar 1055 51.71 5720 269
†Wendmere General's Idora 398883 C 305 Mar 167 9.48 6100 332
†Wendmere Lilly 373041 A 304 Mar 690 33.84 8486 368
†Wendmere Mitzi 410025 B 193 Mar 684 34.88 5394 277
†Wendmere Planet's Florine 376695 A 205 Mar 900 47.20 6781 332

Howland, Weston, Howland Farm, Brattleboro, Vt.

Banner's Goldie 396203 A 109 Feb 1269 53.56 5157 232
Barber Farm Goldie 268882 A 257 Feb 848 42.19 9201 416
Butterfat's Agnes 477269 F 218 Feb 1036 43.43 8024 319
Butterfat's Jane 477266 D 150 Feb 1045 51.04 5641 255
Butterfat's Lady Agnes 477263 D 164 Feb 851 40.35 5520 239
*Duke's Maryette 402311 A 124 Feb 927 52.04 5094 278
Governor's Betty 477265 D 153 Feb 939 48.59 5556 268
Governor's Rita 477264 D 161 Feb 970 53.58 6114 308
Greenacres Respite 476559 F 102 Feb 1125 43.11 4129 152
*Homestead May 395347 A 124 Feb 1020 57.32 4935 245
Lamont's Countess 2d 473006 F 124 Feb 904 44.22 4232 195
Middlebrook Spot 486051 A 69 Feb 1038 60.31 2642 143
Trigables Petunia 450935 A 90 Feb 1201 51.43 4240 176
Tri-Gables Rae 569205 F 90 Feb 866 43.40 3132 137
Tri-Gables Ultra Lady 557648 F 243 Feb 896 50.44 9258 436

Hughes, Thomas, Chenar Farm, Easton, Md.

Chenar's Crusader's Flirtatious 470295 G 302 Feb 754 37.71 9692 436
Chenar's Hopeful 427354 D 305 Feb 620 36.12 9558 468
Chenar's Rosebud 467971 F 93 Feb 937 38.32 3056 142
Chenar's Sunburst 448538 F 324 Feb 750 39.70 10229 504
Chenar's Ultra Ruth 448537 E 128 Feb 690 39.49 4061 202

Hulburt, C. H., Long View Farm, Waukesha, Wis.

*Long View Golden June 372514 A 57 Mar 1370 61.52 2439 114
S. Valentine Sequel's Standard 116717 D. Golden June of Long View 269822
Long View Verlier 556218 D 39 Mar 1360 62.45 1657 76
S. Argevna Cavalier 208267 D. Long View Bena 447276

Hurd, Max, Barrington Court Farms, Barrington, Ill. ARHT

†Corium Slogan's Nannette 365784 A 166 Feb 497 24.88 4060 184
†Lockshore Rosebud 379216 A 181 Feb 592 28.46 4425 201
†Nellie of Daisy Lane 514027 E 212 Feb 629 28.94 4716 214
†Robinette of Daisy Lane 514029 F 305 Feb 130 7.02 6900 337
†Rock Creek Charming Nannette 509463 E 151 Feb 648 32.43 4153 183
†Rock Creek Cherub's Queen 521311 G 262 Feb 502 27.65 5437 293
†Shirley Carleton of Daisy Lane 443869 E 289 Feb 196 10.17 5272 257
†Wendmere Bickleigh Fancy 379536 A 252 Feb 693 33.26 8271 364
†Wendmere Hilaria 379521 A 273 Feb 516 26.08 5264 247
†Wendmere Marie 410026 C 298 Feb 317 25.73 5797 278
†Wendmere Marilyn 379523 A 305 Feb 49 2.71 6647 332
†Wendmere Ultra May 380931 A 226 Feb 782 35.61 6327 272

Huston, T. L., Est., Butler Island Plantation, Brunswick, Ga. ARHT

*Alice Blue of Fairholm 462304 C 365 Feb 177 9.95 11352 537
Butler Island Fayroyal Adlaide 455659 E 126 Feb 1009 51.61 4608 209
Butler Island Fayroyal Corinne 465173 F 134 Feb 718 35.47 3835 191
Butler Island Fayroyal Darleen 416106 C 77 Feb 1243 64.51 3448 156
Butler Island Fayroyal Ewell E 208 Feb 678 36.71 5697 285
Butler Island Fayroyal Jess 442332 E 332 Feb 678 30.12 8566 357
Butler Island Fayroyal Latitia 416103 C 181 Feb 842 35.48 6376 254
Butler Island Fayroyal Lou 383334 A 115 Feb 696 31.41 3084 135
Butler Island Fayroyal Momlena 478626 G 178 Feb 763 33.61 5143 205
Butler Island Fayroyal Thelma 416104 C 157 Feb 690 31.71 4345 192
Butler Island Fayroyal Victora 465172 F 132 Feb 852 41.59 4564 212
Butler Island Foremost Lelia 478624 G 157 Feb 498 29.07 3040 155
*Butler Island Foremost's Bell 395691 B 122 Feb 820 48.06 7987 418
Butler Island Ma Chere Torrey 467054 F 178 Feb 715 32.97 4793 202
Butler Island Maxim Cecile 494323 G 116 Feb 496 23.00 2407 110
Butler Island Maxim Patricia 478625 G 141 Feb 834 36.23 4481 179
Butler Island Maxim Shirley 467916 F 62 Feb 769 33.69 1811 73
Butler Island Valor Cornelia 492722 G 187 Feb 516 26.82 3767 167
Butler Island Valor Maxim Alix 408603 C 190 Feb 1064 44.51 7769 316
*Foremost Jacqueline 378858 A 365 Feb 58 3.01 11382 516
Sapeloe Rosebud 290257 A 358 Feb 1028 60.05 17117 916

Hutcheson, H. E., Fiddler's Green Farm, Gloucester, Va. ARHT

Duchess of Fiddlers Green 3d 414520 A 28 Feb 1416 64.17
S. Mobjack Rex 139186 D. Duchess of Fiddlers Green 281563
Fiddlers Green Gay Maid 516224 D 151 Feb 764 41.27 5632 297
S. Klondike Glamour 199862 A. R. D. Rex's Pearl of Fiddlers Green 360220
Fiddlers Green Pocohontas 521157 E 156 Feb 954 50.88 5724 299
S. Mobjack Powhatan 212372 D. Daisy Pearl of Fiddlers Green 277486
Fiddlers Green Viola 516223 C 131 Feb 871 44.64 4788 234
S. Mobjack Rex 139186 D. Violet of Mobjack 139939
Rex's Pearl of Fiddlers Green 360220 A 31 July 1226 40.83
S. Mobjack Rex 139186 D. Pearl of Mobjack 76316

Hyde, William A., Twin Oaks Farm, Kennett Square, Pa. ARHT

Ann of Twin Oaks Farm 553362 G 282 Feb 474 23.16 5553 253
Cassie of Twin Oaks Farm 553363 G 176 Feb 524 33.12 3814 207
Clarice of Twin Oaks 469416 F 304 Feb 210 12.84 5001 262
*Collie of Twin Oaks 405085 A 327 Feb 704 46.43 11533 633
*Delhaven Ida 2d 385365 A 281 Feb 789 48.65 9517 492
*Fourth Emily's Star 414285 B 356 Feb 347 21.80 7349 398
*Fresia's Beauty of Elkview 397140 A 172 Feb 966 43.49 6718 276
Mamie of Twin Oaks Farm 553365 G 46 Feb 789 36.47 1273 58
S. Homestead Prince Royal 207478 D. Pleasant Plains Rebecca 423714
Marshallvale Nannie 456605 E 181 Feb 407 24.48 3199 174
Marshallvale Violet 456608 F 355 Feb 257 15.88 6866 356
May of Twin Oaks 469417 F 299 Feb 465 26.51 6104 309

Ingersoll, W. Fitch, Mr. & Mrs., Bay End Farm, Buzzards Bay, Mass. ARHT

*†Baen Galablaye Rosebud 353031	A	112	Feb	812	45.33	3716	205

Iowa State College, Ames, Iowa.

*Rosedale Glorianna 386893	C	348	Mar	100	5.84	8571	448

James, Arthur Curtiss, Beacon Hill Farm, Newport, R. I.

Beacon Hill Alamanda 446343	E	345	Mar	526	33.10	6442	386
†Beacon Hill Arabis 474550	F	116	Mar	1232	60.12	4851	245
*Beacon Hill Aster 329427	A	189	Mar	1536	79.89	10131	488
†Beacon Hill Dahlia 501549	G	100	Mar	1011	52.17	3358	171
†Beacon Hill Lobelia 369837	A	305	Mar	494	26.38	8452	409
Beacon Hill Queen of Hearts 460742	F	264	Mar	591	33.57	7463	377

Jamison Brothers, Homestead Farm, Appleton, Wis. ARHT

*†Homestead Celia 533593	D	119	Feb	861	33.18	4305	188
†Homestead Dulce 4th 412120	A	123	Feb	920	38.65	4512	176
†Homestead Gloria 197663	A	222	Feb	448	23.69	5210	254
*†Homestead Golda Girl 530445	E	142	Feb	727	36.10	4409	207
Homestead Golden Dulce 355340	A	340	Feb	501	29.36	10401	530
†Homestead Jean Coronet 552919	G	297	Feb	450	21.19	6685	292
*†Homestead Jessie Rose 305710	A	70	Feb	988	44.99	2662	117
†Homestead May Queen Jessie 552918	G	294	Feb	155	9.89	5005	250
†Homestead Nella Dulce 564598	F	168	Feb	439	24.59	3051	152
*†Homestead Noble's Odette 417073	A	47	Feb	985	47.39	1777	89
s. Homestead Noble Coronet 141183 A. R. D. Homestead Odette 243092							
†Lavinius' Duty 556148	F	293	Feb	414	24.50	5076	276

Jamison, C. B., Homestead Farm, Appleton, Wis. ARHT

*†Homestead Enid Jewel 349403	A	74	Feb	997	52.25	2803	138
Homestead Lassie Lavinda 565809	F	170	Feb	683	32.89	4149	172
*†Homestead Lavinia Belinda 463624	B	264	Feb	562	25.02	9064	376
†Homestead Princess Wena 565811	G	157	Feb	479	24.67	3083	153
†Homestead Wena 474425	B	256	Feb	460	21.85	6523	291

Jamison, S. D., Homestead Farm, Appleton, Wis. ARHT

†Homestead Polly Lillian 505120	G	112	Feb	594	27.05	2497	115

Jenkins, Archie D., Spring Ridge Farm, Waukesha, Wis. ARHT

†Colonel's Nancy of Elmwood 468344	E	191	Feb	443	21.97	3894	173
†Rhap's Anne of Spring Ridge 411632	B	172	Feb	373	21.01	2741	132

Jenkins, E. H. & Son, Spring Ridge Farm, Waukesha, Wis. ARHT

†Dora of Spring Ridge 396699	A	200	Feb	332	19.84	3596	184
Dorothea's Dot of Spring Ridge 356264	A	236	Feb	361	22.09	4378	238
Dot's Dorothea of Spring Ridge 437435	D	187	Feb	433	24.04	3606	171
†Fairy Alene of Spring Ridge 376801	A	211	Feb	493	26.11	5253	243
†Faithful of Spring Ridge 376803	A	259	Feb	498	29.66	7036	331
Fancy Star of Spring Ridge 235102	A	301	Feb	707	28.65	10113	396
†Rosita of Spring Ridge 468350	E	172	Feb	399	21.79	2834	139

Johnson, Andrew, Fresno, Calif. ARHT

†Santa Cruz Butterfat Peggy 426852	D	294	Feb	614	26.68	7598	304
Santa Cruz Holliston Gypsy 434585	D	221	Feb	590	33.80	6229	349
†Santa Cruz Prince's Anita 426853	E	305	Feb	43	2.72	7646	351
†Santa Cruz Prince's Aster 426851	D	263	Feb	381	25.24	6591	346
†Santa Cruz Prince's Chene 434584	E	282	Feb	497	29.76	7357	352
†Santa Cruz Prince's Wilma 445725	E	273	Feb	628	32.39	7613	333

Johnson, E. M., Shawnee Farms, Lewisburg, W. Va. ARHT

†Alpha's New Moon 466923	E	130	Feb	544	22.25	2941	121
†Buttercup of Powcan 505623	F	130	Feb	580	22.34	3125	119
†Clay Brook of Eastern View 497822	G	108	Feb	489	21.31	2092	88
†Clover Hill Julie 491663	G	198	Feb	439	26.65	3904	212
†Delphi's Willma 508326	G	95	Feb	608	28.28	2275	102
†Ellen G. of The Fleurrys 506741	E	115	Feb	654	29.06	3080	123
†Gold Princess Actress 514873	A	284	Feb	407	21.02	8043	333
†Guershaw Buttermaid 571184	G	107	Feb	761	34.19	3140	131
Guershaw Frances 539940	F	318	Feb	552	24.60	8490	355
Guershaw Polly 539942	G	339	Feb	523	28.00	8287	410
†Harmony Farm Laura 423069	B	132	Feb	652	31.60	3614	163
Hazel Grove's Blossom 356894	A	234	Feb	651	32.57	8017	344
†Ivakota's French Lady 461708	F	158	Feb	519	22.22	3590	148
†Jerry's Delight 495594	G	134	Feb	474	21.58	2510	111
†Jerry's Norma 495595	G	128	Feb	421	18.16	2219	93
†June of Eastern View 497821	G	124	Feb	594	27.34	2944	131
*†Kokosing's Marigold 403706	A	19	Feb	654	28.15		
s. B.'s Prince 146911 D. Rosemary of Wondom Valley 198282							
Lady Grace of Hazel Grove Farm 295610	A	363	Feb	722	36.51	14047	573
†Lesbia's May's Jane 543845	D	141	Feb	631	27.71	3526	143
†Liberty Hall Jean 469809	F	119	Feb	582	25.29	2752	115
†Oakview's Buttermaid 487691	F	66	Feb	779	34.69	1881	87
†Rose's Maggie 502538	G	198	Feb	483	25.93	4319	210
†Roswald's Mildred 370580	A	284	Feb	429	24.71	7098	351
†Royal's Oakdale's Monogram 493183	F	198	Feb	547	27.11	4653	208
†Sue Byrd of Eastern View 506113	G	175	Feb	474	22.31	3653	166
†Sunbeam's Daisy's Rose 465756	F	201	Feb	528	22.73	4330	180
†Virginia of Westwood 511324	G	92	Feb	539	25.37	1912	91
Warrior's Western Nancy 260151	A	207	Feb	475	21.57	8848	376

Johnson, Irene W., Saint Albans Farms, Becker, Mo. ARHT

*Aemisegger's Fashion 414170	A	316	Feb	947	45.09	12581	564
*Beatrice of Lincoln Farm 378607	A	138	Feb	1069	42.46	5974	258
†Bob's Queen Beauty 331484	A	220	Feb	333	16.32	3815	176
*Bonnie Lass of Hillview 394221	A	112	Feb	1177	49.44	5014	252
*Boots of Hickory Grove 367691	A	252	Feb	568	30.89	8824	434
*Dotty of Silver Dots Farm 339872	A	266	Feb	456	24.97	8446	423
*Elm Farm Silver Thread 295459	A	181	Feb	990	42.01	7692	334
*†Eulah of Hillview 368094	A	117	Feb	869	37.65	3998	186
*Fritzlyn Grateful 401636	A	126	Feb	960	48.01	4857	223
*Geneieve of Hillview 385740	A	263	Feb	446	21.38	6356	318
†Goldie's Queen Lindy 352160	A	71	Feb	674	34.73	1674	82
s. Queen's Bob of Shady Lawn 139876 D. Bryan's Ozark Queen 108858							
*Gypsy Queen of Hickory Grove 336323	A	156	Feb	895	42.64	5842	272
*Hortense of Hurleyhurst 407611	B	234	Feb	457	25.17	7151	377
*Juno's Maisie of Cowham Farm 414953	C	73	Feb	1124	48.35	2980	134
s. Eloise's Juno of Cowham Farm 199389 A. R. D. King's Maisie of Cowham Farm 321262							
Meadow Lodge Ella Beth 496940	G	39	Feb	1040	43.48	1421	59
s. Khasib's Pride 210208 D. Meadow Lodge Paula's Lassie 429750							
Rex's Lollie 557074	G	229	Feb	472	24.19	4928	238
†Royal Joy's Dorothy 536260	A	41	Feb	714	31.08	1053	45
s. Prince Royal of Alta Vista 173821 D. Royalist's Joy of Fern Hill 261647							
†Royal Opal's Callis 533457	E	40	Feb	578	22.39	863	33
s. Prince Royal of Alta Vista 173831 D. Royalist's Opal of Fern Hill 256422							
*Royal Opal's Meg 533454	B	155	Feb	674	35.97	4624	231
†Royal Rose's Jacqueline 536261	C	305	Jan	25	1.70	5552	293
St. Albans Actor Boy's Audie 569030	G	68	Feb	897	38.21	2107	96
St. Albans Actor Boy's Dimple 569033	G	63	Feb	915	43.76	1982	92
†St. Albans Actor Boy's Shine 569028	F	45	Feb	990	38.12	1527	58
s. St. Albans Actor's Butterboy 229611 D. St. Albans Sequel Silver Sheen 475795							
*St. Albans Actor's Beauty 522520	E	180	Feb	986	49.62	7351	352
*St. Albans Actor's Cindy 458125	E	269	Feb	503	29.34	8053	390
*St. Albans Actor's Hebe 458127	E	144	Feb	910	52.80	5713	280
†St. Albans Actor's Maisie 559758	G	97	Feb	586	31.58	2381	120
St. Albans Actor's Marilea 561963	F	138	Feb	635	34.82	3613	182
†St. Albans Actor's Paint 524949	C	59	Feb	1378	60.37	2697	124
s. Wildwood Actor's August 197446 A. R. D. Elm Farm Painted Lady 307156							
St. Albans Actor's Pretty Spot 559757	G	185	Feb	796	40.08	6026	276
St. Albans Actor's Yvonne 559754	G	186	Feb	642	33.61	4893	228
*St. Albans Beda's Buttermaker 475793	B	64	Feb	1113	50.46	2565	110
s. Excalibur a Gordon 209639 A. R. D. Beda of Hickory Grove 278979							
St. Albans Bow Bow Desire 557075	G	252	Feb	391	23.47	4506	234
St. Albans Cherub's Lola 559760	G	151	Feb	728	34.15	4209	199
*St. Albans Cruiser's Pepsky 498020	D	281	Feb	787	40.70	10068	501
*St. Albans Fidelia Blossom 527960	D	148	Feb	709	31.79	4967	223
St. Albans Foremost Gift 485686	F	120	Feb	764	39.73	4077	190
St. Albans Guard's Janey 569031	G	53	Feb	978	35.44	1778	71
s. Fern Hill Guard 215563 D. Betty Jane of Hillview 395270							
St. Albans Guard's Jenny 559761	G	151	Feb	730	32.36	4524	195
*†St. Albans Knighted Miss 423077	B	111	Feb	829	34.27	3448	143
St. Albans Lucky Gift 559755	G	162	Feb	603	28.14	4104	196
St. Albans Mayflower's Sallie 559752	E	158	Feb	660	28.19	4221	197
†St. Albans Monogram's Rex's Lady 540985	D	166	Feb	625	28.04	4432	188
†St. Albans Monogram's Star-bright 569032	G	89	Feb	908	41.31	3058	130
*St. Albans Prince's Faneta 454892	D	199	Feb	794	33.82	6818	289
*†St. Albans Que Frances 490018	C	151	Feb	550	30.70	3879	195
†St. Albans Que Vive Bellamaria 551759	G	230	Feb	380	20.64	4437	213
St. Albans Que Vive Sunshine 569029	G	42	Feb	1039	42.61	1525	62
s. Hilltop Emblem Que Vive 172474 D. Thornwood Break O'Day 295082							
†St. Albans Sequel Daisy 525883	E	180	Feb	511	23.76	3901	180
*St. Albans Sequel Maggie 509542	D	218	Feb	628	29.78	6303	279
*St. Albans Sequel Silver Glint 475794	C	189	Feb	1121	49.01	8212	342
†St. Albans Sequel White Blossom 509541	C	190	Feb	276	11.76	2660	118
*St. Albans Ultra Chene Rilma 409588	C	356	Feb	83	3.87	9688	387
†Springbrook Sally Ann 574789	A	76	Feb	817	43.66	2238	106
*Sunnymede Dixie Pearl 381668	A	105	Feb	1074	46.96	4405	196
†Van Dale's Maribell 332551	A	197	Feb	132	5.81	2968	124
*Vassar's Gladys 383372	A	365	Feb	387	19.73	12143	537
*Winona's Starr 346785	A	357	Feb	196	10.78	8226	370
†Ylonda of Hillview 420663	C	117	Feb	644	33.45	3354	156

Johnson, Wayne, Churn Creek Farms, Worton, Md. ARHT

Ben's Sailoretta 454396	C	187	Feb	866	46.55	6721	336
Blossom's Son's Busy Bee 500820	F	19	Feb	550	26.35		
s. Blossom's Son 216093 D. Busy Bee of Locust Grove 336623							
Bright Lad's Frances 454934	E	82	Feb	1008	47.51	2874	128
Brooklands Vala 448390	E	129	Feb	814	43.74	4413	228
Chestnut Ridge Necia 503777	G	291	Feb	638	39.19	8600	413
Constructor's Pat 404247	A	140	Feb	1002	51.12	5845	281
Courageous Grace 376575	A	218	Feb	673	33.33	7574	349
Florham Heather 425092	C	168	Feb	658	39.98	4613	234
*Florham Thelma 232656	A	131	Feb	981	41.93	5081	236
*Foremost Leslie 453673	C	109	Feb	873	40.68	3884	179
Foremost Lisette 471611	E	325	Feb	328	20.67	9725	491
Foremost Losella 452100	B	154	Feb	714	37.36	4944	259
Foremost Maizene 494849	D	118	Feb	767	43.45	3477	190
Foremost Necco 507001	G	132	Feb	729	42.46	3915	226
Foremost Neola 507009	G	64	Feb	796	40.55	1842	93
Foremost Nobby 507025	G	14	Feb	402	15.57		
s. Majesty's Fearless 185651 A. R. D. May Royal's Fashion 277087							
*Glensmere's Milly 378426	A	193	Feb	678	43.61	6222	351
Glenwood Helena 454933	E	127	Feb	855	34.38	4424	186

Hardwick's Desire 454935	E	187	Feb	761	44.92	6487	348
Hardwick's Jean 454946	E	64	Feb	1008	52.36	2246	108
Hermitcroft Nightingale 447755	E	228	Feb	682	42.15	6818	376
Hindsdale Golden Cyrene 442642	E	294	Feb	629	45.41	8873	514
Hindsdale Golden Gertie 427831	C	52	Feb	1209	55.98	2147	96
*Homestead Foremost's Rosette 374944	A	40	Feb	1351	66.61	1883	96
Inverness Margaret 430111	C	127	Feb	868	46.88	4450	244
Lola Ware of Lindendell 314892	A	345	Feb	956	48.01	16067	762
Lucy of Cedar Grove 445159	D	219	Feb	790	39.19	7294	348
Madrey Farm Roberta 424435	C	11	Feb	317	15.47		
s. Ward Acres Bright 172379 A. R.				D. Manor Farm Dream Girl 310329			
Maywick's Sue 503185	G	24	Feb	618	32.62		
s. Maywick 217857				D. Majesty's Sue 397593			
Meadow Croft Crystal 392002	A	44	Feb	1198	49.36	1789	79
Oswego Falls Farms Gilardia 2d 418518	C	15	Feb	540	28.38		
s. Majesty's Fearless 185651 A. R.				D. Oswego Falls Farms Gilardia 351398			
Peggy of Primrose 454087	D	133	Feb	1208	48.69	5676	231
Royelen's Grace 435374	D	235	Feb	856	44.38	8858	429
Rural Glade's Goldie 466783	B	356	Feb	764	44.49	15314	769
Supreme's Abbess 463060	E	115	Feb	981	50.45	4214	213
Supreme's Glory 454939	D	9	Feb	338	17.01		
s. Mayflower's Supreme 206527				D. Royelen's Glen Glory 389252			
Supreme's Lupine 469357	E	360	Feb	609	42.03	10972	652
Supreme's Nella 454931	E	148	Feb	786	44.54	4726	248
Supreme's Rosebud 463059	E	17	Feb	536	23.55		
s. Mayflower's Supreme 206527				D. Majesty's Frances Rose 380562			
Vassar's Hilma 410951	B	208	Feb	934	48.05	7977	371
Woodside Bess Nancy 452680	B	32	Feb	1168	69.19	1303	77
s. Woodside Supreme 174052 A. R.				D. Woodside Bess 189240			

Johnston, F. Harold, Ideal Farms, Kane, Pa. ARHT

Beechford's Doris 437964	C	151	Feb	900	43.22	5729	245
Etherston Royal Oenone 319182	A	24	Feb	870	43.63		
s. Etherston Royal May King 155632				D. Etherston Royal Olive 193818			
Ideal Belinda 456544	E	75	Feb	1065	46.99	2830	123
Ideal Clara 496367	G	116	Feb	808	35.55	3508	136
Ideal Dairy Queen 380102	A	71	Feb	1339	54.66	3567	151
Ideal Flapper 352849	A	98	Feb	1076	50.28	4162	192
Ideal Hope 496369	G	37	Feb	960	36.90	1202	46
s. Bethany Patrician 225951				D. Ideal Rosette 419498			
Ideal Milk Maid 352850	A	97	Feb	1162	61.70	4185	217
Ideal Milky Way 419497	C	138	Feb	852	52.00	5175	291
Ideal Nell 419494	B	58	Feb	1419	60.88	3015	134
Ideal Peggy of Banner 405130	A	110	Feb	1276	53.49	5341	233
Ideal Pet of Banner 380101	A	33	Feb	1228	58.12	1409	66
s. Shoreland Glenwood Champion 165655 A. R.				D. Gladiator's Pet of Banner 223627			
Ideal Pride 443040	E	151	Feb	931	45.45	5932	289
Ideal Rosette 419498	C	120	Feb	959	51.82	4912	238
Ideal Sweet Alice 322310	A	28	Feb	1505	61.56		
s. Shoreland Bonny Lad 123867 A. R.				D. Sweet Alice's Lady of Maple Heights 134752			
Ideal Sweetheart 424602	C	120	Feb	1165	48.96	5662	248
Ideal Sweet Jennie Lee 342144	A	128	Feb	1117	51.41	5893	276
Ideal Vivian 496370	G	90	Feb	576	26.94	1980	88
Lickbrook Rilma Lass 284703	A	105	Feb	1041	42.71	4070	168
McDonald Farms Beauty 549180	F	128	Feb	802	38.05	4011	180
McDonald Farms Betty 549181	G	138	Feb	835	48.52	4438	225
Queen of Barberry Heights 319567	A	90	Feb	1146	62.51	3889	206
San Michaele Victoria 265543	A	101	Feb	909	39.75	3541	148

Kay, F. C., City Park Dairy, Pueblo, Colo.

Interlochs Blossom 465149	C	220	Feb	690	36.46	7201	354
Interlochs Fay 487343	D	90	Feb	997	43.18	3486	159
Interlochs Fess 487335	C	55	Feb	1172	59.23	2302	114
s. Interlochs Queen's Royal 206041				D. Interlochs Festa 172638			
Interlochs Florence 487338	D	131	Feb	769	29.55	4184	189
Interlochs Gretchen 487346	F	310	Feb	581	30.54	7476	344
Interlochs Kesta 487351	G	247	Feb	614	32.76	7648	352
Interlochs Maymillion 571674	F	69	Feb	945	40.20	2556	104
s. Rockmore Millionaire 215798				D. Interlochs Maytag 293382			
Interlochs Quicksilver 575605	F	42	Feb	1179	55.68	1717	81
s. Rockmore Millionaire 215798				D. Interlochs Queen 210745			
Interlochs Rhoda 487327	C	248	Feb	507	34.21	6015	384
Interlochs Susanna 504497	G	124	Feb	929	39.42	4380	186

Keasbey, Henry T., Uwchland Farm, Glenmoore, Pa. ARHT

†Uwchland Economy 537304	D	227	Mar	621	30.76	5782	259

Kelsey, Frank W., & Lesh, Pearl H., Alfacrest Farm, Huntington, Ind. ARHT

Alfacrest's Bethina 500136	F	192	Mar	674	38.10	4799	231
†Alfacrest's Ladonna 522681	G	48	Mar	1086	45.65	1668	70
s. Hilltop Que Vive Hambro 184762 A. R.				D. Rosemary's Lassie Girl 287108			
*Glenna Deen's Blossom 279273	A	365	Mar	3	.23	8564	415
*Lassie Girl's Lady 382431	A	250	Mar	965	46.56	8377	381
*Rosemary's Lassie Girl 287108	A	365	Feb	88	4.96	15159	728
*Tiny May's Thelma 451452	D	58	Mar	1282	60.13	2366	110
s. Hilltop Que Vive Hambro 184762 A. R.				D. Tiny May of Union 107452			
†Tiny May's Twinkle 425526	C	213	Mar	484	34.56	4374	262

Kerr, Walter S., Treweryn Farm, Spring House, Pa.

Oaks Farm Jasmire 390146	A	319	Feb	513	31.25	8865	412
Oaks Farm Jewel 410469	A	179	Feb	710	41.42	5113	254
s. Brookmead's Frederick 169802 A. R.				D. Oaks Farm Dutiful 276091			
Oaks Farm Joan 400295	A	198	Feb	757	40.66	6371	298
Oaks Farm Kanova 452544	E	345	Feb	164	8.94	8849	402
Oaks Farm Kate 452543	C	118	Feb	830	39.45	4033	183
Oaks Farm Katydid 410477	C	148	Feb	789	44.54	4763	225
Oaks Farm Keepsake 410478	D	334	Feb	407	25.95	8980	470
Oaks Farm La Belle 452548	D	90	Feb	849	41.97	2798	129
s. Imp. Majesty of the Isle 103774 A. R.				D. Oaks Farm Dame 255679			
Oaks Farm La France 452550	D	45	Dec	1051	47.52	1526	68
s. Brookmead's Frederick 169802 A. R.				D. Oaks Farm Dancer 255668			
Oaks Farm Larkspur 452551	D	120	Feb	848	40.62	3695	168
Oaks Farm Laughter 452555	F	363	Feb	404	24.01	7576	365
Oaks Farm May 488422	F	142	Feb	825	41.79	4361	199

King, W. C., King's Dairy Farm, Bishopville, S. C. ARHT

Amelia of New Delta 386005	A	361	Mar	816	49.96	10807	584
Buddy's Violet Gold 487224	G	365	Feb	571	37.34	9203	489
Coker Butterfat Fairy 519403	F	65	Mar	1298	64.66	2567	128
s. Butterfat Noble Lad 212045				D. Coker Radiant Queen 420754			
Coker Sweet Lassie 420957	B	365	Feb	461	28.09	9098	482
*Crouch Genius Rose 461571	C	286	Mar	752	47.34	8525	446
Hazelwood's Gertie 515310	G	106	Mar	1027	55.50	3669	181
Radiant Anna Fatima 465890	G	365	Feb	280	15.70	9011	453
Riverside May Consuelo 438839	D	156	Mar	972	49.99	5499	246
*Ruth of Hickory Ridge Farm 381075	A	243	Mar	1141	70.55	10753	567
Taylor Cavalier's Clara 501424	G	228	Mar	619	37.40	5140	268
Virginia Rosni Mabel 459004	F	365	Feb	389	22.61	8766	446

Kingston, Delbert H. & Sons, Margendell Farm, Mukwonago, Wis. ARHT

†Audrey of Spring Rock 434306	A	76	Mar	1521	75.29	4006	184
s. Mayrose Masterpiece of Valley Stream 101967				D. Selma of Spring Rock 321711			

Kingston, Goodhand & Son, Margendell Farm, Mukwonago, Wis. ARHT

†Margendell Pharaoh's Precious 574785	G	80	Mar	861	43.96	2291	99
s. Nashoba Pharaoh's May King 222889				D. Promise of Muskego 104513			

Kinney, Oscar F., Waldorf Farms, North Chatham, N. Y.

*†Joana of Wynnewood 348718	A	144	Mar	1305	74.04	6794	369
Waldorf Elise's Edith 413455	B	345	Mar	873	46.57	11555	546
†Waldorf Progress 505904	E	264	Mar	641	30.62	7286	321
†Waldorf R. S. Sandra 535551	G	151	Mar	804	39.40	4250	192
†Waldorf Susie's Sally 505905	E	198	Mar	1051	42.78	8122	328
Waldorf Trixie's Treasure 373854	A	358	Mar	556	32.75	10619	589

Kipp, Hubert P., Lone Acres Farm, North Prairie, Wis. ARHT

†Lone Acres Ann 510690	G	69	Feb	715	30.13	1826	76

Kirkpatrick, J. M. & Fredericka, Kirklawn Dairy, Topeka, Kans. ARHT

†Clay Hill Prudence 508294	G	48	Feb	569	25.91	1040	43
†Clay Hill Star 508293	G	28	Feb	549	22.48		
s. Langwater Merry Duke 227622				D. Clay Hill E. Gem 480850			
†Clay Hill Sweetheart 501922	G	87	Feb	524	24.37	1765	84
†Cooper's Arbu 494888	G	110	Feb	773	36.36	3141	141
†Cooper's Augusta's Nancy 502811	G	110	Feb	712	32.44	3014	126
†Cooper's Faithful 506956	G	102	Feb	574	27.57	1992	88
†Cooper's Fanchion 483497	F	102	Feb	432	19.69	1751	74
†Cooper's Rabon 494887	F	48	Feb	392	19.26	699	33
†Cooper's Radiant Rose 506957	G	47	Feb	641	26.99	1123	47
s. Cooper's Radium 214027				D. Cooper's Bigard 278900			
†Cooper's Rapeg 504169	G	100	Feb	646	41.98	2320	125
†Cooper's Wilma 521547	G	28	Feb	501	20.08		
s. Cooper's Raider 227314				D. Cooper's Royal Wilda 383456			

Klauder, George C., Valleywood Farms, Penllyn, Pa.

*Valleywood Anita 476509	B	174	Feb	901	49.11	7322	352
Valleywood Cavalierra 2d 505866	C	197	Feb	900	42.67	7013	313
*Valleywood Dawn 508417	D	298	Feb	852	46.99	10976	543
*Valleywood Glory 505868	D	324	Feb	832	50.72	12878	691
*Valleywood Hattie 2d 421608	A	258	Feb	877	58.89	10267	594
Valleywood Honesty 545684	G	295	Feb	991	61.58	12115	644
*Valleywood Maretta 476508	B	203	Feb	937	44.36	8070	351
Valleywood Nella Jay 462430	C	355	Feb	181	11.24	9665	547
Valleywood Valiant Lady 530562	D	103	Feb	1084	58.02	4115	216

Kleinhans, Joseph B., Dr. Kleinhans Farm, Herbster, Wis. ARHT

Chequamegon's Goldie of Dr. Kleinhans 241211	A	240	Feb	665	35.34	7878	360
Dr. Kleinhans' Standard's Faith 264047	A	340	Feb	566	35.39	10016	533
*Goldie's Gem of Dr. Kleinhans 372041	A	345	Feb	546	33.48	10791	555
*Meadow Lawn Peggy 358142	A	348	Feb	486	26.54	10768	507
†Sepoy's Aisey of Dr. Kleinhans 490748	G	235	Feb	500	28.51	5061	258
†Sepoy's Boniva of Dr. Kleinhans 490749	G	259	Feb	487	25.81	5871	264
†Sepoy's Golda of Dr. Kleinhans 504490	G	217	Feb	520	29.43	4972	241
†Sepoy's Joan of Dr. Kleinhans 490750	G	305	Feb	210	11.42	7760	347
Standard's Daisy of Dr. Kleinhans 214029	A	340	Feb	486	30.22	10970	521
Troutwater Queenie of Dr. K. 574486	G	119	Feb	627	31.70	3038	132

Knight, W. W., Belmont Farm, Perrysburg, Ohio.

King's Glory of Belmont 501733	G	192	Mar	685	45.56	5202	297
King's Golden Glow of Belmont 501734	G	192	Mar	658	38.81	4732	263
*Sultan's Elsie of Belmont 410973	C	351	Mar	813	45.38	12249	600
Sultan's Erma of Belmont 433252	C	257	Mar	1025	43.09	9964	412

Konishi, George H., Sun Rise Farm, Platteville, Colo. ARHT

Dolly Freesia Frances 451066	F	251	Feb	498	27.64	6214	320
*Pioneer Sonja 429906	A	288	Feb	465	28.17	7618	431
Sun Rise Dora 475282	G	326	Feb	330	17.85	6423	321
Sun Rise Flossie 475284	G	317	Feb	333	20.89	5230	279
Sun Rise Golden Cherub 469248	E	320	Feb	362	21.37	6755	338
*Sun Rise Golden Mary 425831	A	39	Feb	995	50.27	1332	67
s. Interlochs Etna's Prince 128079				D. Frenchman's Lassie of Mountain View 203313			
Sun Rise Rebecca 475283	G	288	Feb	375	21.78	5160	271
Trojan's Peggy 2d 468527	F	226	Feb	298	18.79	3017	173

Krannert, H. C., Normandy Farm, New Augusta, Ind. ARHT

*Boulder Bridge Gypsy 388249	A	93	Jan	1085	65.00	3456	195
*Boulder Bridge Ida 477991	C	78	Jan	1523	65.19	3942	164
Boulder Bridge Jolly 480915	G	365	Jan	274	13.88	10123	466
Boulder Bridge Jovial 454534	E	54	Jan	814	34.36	1555	64
Boulder Bridge Kamilla 491941	G	224	Jan	856	38.43	7070	305
Boulder Bridge Karat 519100	G	279	Jan	638	34.46	7343	369
Boulder Bridge Kina 519101	G	138	Jan	934	38.96	4476	186
Boulder Bridge Kira 519102	G	145	Jan	655	30.11	3468	155
Coronation Wistaria 490725	F	104	Jan	1412	56.23	4683	190
Gluek Farm Juno 479372	E	34	Jan	840	36.07	908	38
s. Gluek Farm Waldo 202179				D. Gluek Farm Janis 286999			
Kathleen of Boulder Bridge 519103	G	114	Jan	775	40.11	3177	150

Krause & Tinkham, Oakwold Farm, Ripon, Wis. ARHT

†Laddie's Queen of E. L. 496316	G	303	Mar	419	26.82	5846	281
†Oakwold King's Jewel 382081	A	288	Mar	484	24.81	7037	281
†Oakwold Kismet 462624	B	278	Mar	417	20.89	6264	272
†Oakwold Margaret 570755	F	121	Mar	787	28.74	3196	133
†Oakwold Nancy 568703	G	134	Mar	645	32.80	3160	154
†Oakwold Nanette 565067	G	184	Mar	541	24.62	3780	163
†Oakwold Narcissa 552055	G	305	Mar	441	21.64	6326	267
†Oakwold Nazimova 555014	G	305	Mar	70	3.29	6676	270

Kuck, E. R., Brookside Farm, New Knoxville, Ohio. ARHT

Bonita Rae 396258	B	365	Mar	438	17.27	11808	496
Brookside's Bonnie Ella 555163	C	274	Mar	405	21.52	8235	370
Brookside's Daisy Dolly 505036	E	247	Mar	621	24.81	7367	282
Fern's Sweet Alice 446908	A	136	Mar	990	54.99	5172	226
Golden Hero's Daffodil 490405	F	161	Mar	731	33.13	4839	210
Golden Hero's Julia 490406	F	170	Mar	517	40.69	3807	207
Golden Hero's Tina 506447	G	68	Mar	992	44.55	2261	92
King Questa's Darling 505038	G	185	Mar	410	17.88	4669	166
King Questa's Hilda Maid 502223	F	164	Mar	704	35.88	4774	227
King Questa's Princess Flo 505037	G	167	Mar	575	29.03	3682	187
Superior Star's Princess 467473	C	148	Mar	698	36.54	4895	208

Lane, W. R., Mrs., Cedar Lane Farm, Swansea Center, Mass.

Lane Farm Chief's Temperance 492983	G	151	Feb	734	40.70	4239	233
Lane Farm Prince's Esther 492984	G	127	Feb	886	49.01	4223	223
*Lane Farm Prudence 383802	A	320	Feb	1018	63.48	14548	782

Lawrence, William J., Richland, Mich.

Valor's Beattie 468066	G	365	Feb	166	9.11	10834	470

Lee, Robert, C., Lee Farms, Far Hills, N. J. ARHT

†Tarbell Farms Mary Prue 471068	F	189	Feb	680	29.38	5029	216
†Tarbell Farms Noble Lois 480341	G	97	Feb	708	32.67	2643	129
†Tarbell Farms Peerless Charla 480338	G	164	Feb	540	26.13	3699	175
†Tarbell Farms Peerless Flora 471064	F	133	Feb	836	35.30	4208	186
Tarbell Farms Peerless Valetta 471066	F	166	Feb	639	28.72	4209	185
†Tarbell Farms Regal Betty 471072	F	168	Feb	501	26.36	3576	178
†Tarbell Farms Royal Lotus 480337	G	160	Feb	532	26.88	3687	181
†Tarbell Farms Royal Mildred 471063	F	259	Feb	558	26.97	7058	312
†Tarbell Farms Royal Muriel 471062	F	273	Feb	567	28.78	6655	308
*†Tarbell Farms Ultra Mercedes 325553	A	225	Feb	804	34.13	8116	334

Lehman, Peter B., P. B. Lehman Dairy, Decatur, Ind. ARHT

Crescent's Donna 416757	C	365	Feb	67	3.99	8018	419
Daisy of the Lawn 342380	A	130	Feb	838	40.22	4135	201
Donny of Vendocorn 447779	C	140	Feb	678	31.59	3720	173
Glencairn's Queen Bessie 412100	A	53	Feb	1061	42.33	2014	88
s. Belfontaine of Ore Hill 188590		D. Queen of Berne's Bess 286469					
Happy Boy's Charm 403278	B	302	Feb	459	24.00	7454	366
Happy Boy's Clara 400280	B	323	Feb	592	27.98	8692	434
Jethro's June Fern 497461	G	270	Feb	461	26.06	4935	262
King Calumet's Ethel 443491	F	365	Feb	159	12.15	6518	376
Lily of The Lawn 347772	A	334	Feb	367	20.42	6771	389
Miss Alida's Golden Lass 285388	A	365	Feb	3	.15	8895	384
Neighbor's Wonder Polly 321087	A	200	Feb	665	36.58	5329	268
Prince's Dewdrop 471231	D	228	Feb	557	23.42	4951	218
Ritchie's Dusky Maid 427800	A	345	Feb	347	21.56	7979	423
Steadfast's Eleanor 491793	E	267	Feb	580	25.88	6249	279
Steadfast's June Edith 491796	E	159	Feb	620	32.93	3886	205
Steadfast's June Fidelity 506354	G	239	Feb	567	28.84	5337	265
Sugar Grove's Honey 286672	A	154	Feb	780	34.81	4988	235
Willow Mead Peach 531994	G	191	Feb	434	21.97	3612	182

Lehman, Pollyanna M., P. B. Lehman Dairy, Decatur, Ind. ARHT

Steadfast's Fantine 492295	G	299	Feb	425	20.66	5641	255

Leman, J. Howard, Frankland Farms, Hopkinton, Mass.

Frankland Ganesa 506691	C	38	Feb	1143	58.07	1537	78
s. Frankland Cherry's Moonlight 197690		D. Frankland Griselda 361760					
*Frankland Giulia 534470	D	38	Feb	1128	55.20	1464	71
s. Frankland Cherry-Reliance 216272		D. Frankland Gloriana 446342					
Frankland Guendolen 454172	A	230	Feb	745	46.38	7052	366
Frankland Martha 466021	A	97	Feb	932	58.85	3339	196
*Frankland Matylda 326442	A	192	Feb	753	50.94	6040	367
*Frankland Monica 494998	C	309	Feb	994	59.99	13210	741
Orchard View Pearl 336939	A	353	Feb	671	43.08	12140	659
Orchard View Primrose 203016	A	363	Feb	582	34.02	11710	616
Orchard View Treasure 449079	A	264	Feb	701	45.99	8713	475

Lilly, J. K., Jr., Eagle Valley Farm, Indianapolis, Ind. ARHT

*Beauty's Bonnie Lee 425527	C	174	Feb	691	43.26	5252	291
Gayoso Galaxy 517348	G	229	Feb	892	39.01	7272	292
*Gayoso King's Princess 426619	B	137	Feb	1051	52.98	5413	250
Gayoso Steadfast Virginy 460306	F	212	Feb	635	33.48	4392	210
*Mary of Spring Branch 401844	A	126	Feb	1134	56.17	5468	244
*Wildwood Admiral's Cora 452541	E	119	Feb	1170	64.37	5429	255
*Wildwood Sweetheart's Gertie 358710	A	90	Feb	1266	57.61	4111	181

Lindsay, T. P., Lynbrook Farm, Southboro, Mass.

Lynbrook Cherry-Anita 490172	F	253	Feb	828	46.95	8114	441
Lynbrook Jerry's Linda 575029	F	120	Feb	810	43.37	3673	184
Orchard View Belora 319520	A	120	Feb	884	45.00	4305	215

Little, George R., Edgebrook Farm, Winona, Minn.

Rosalind of Edgebrook 291249	A	109	Feb	1181	66.64	4723	249
Tianna's Hebe 415139	A	114	Feb	1097	58.28	4527	241

Loving, J. W., Pueblo, Colo.

*Livina of Broughton Farm 460951	C	314	Feb	537	25.97	12175	505
*Sunshine Columbian Violet 362462	A	286	Feb	896	49.84	11719	542
Sunshine Lucile 450580	F	357	Feb	785	43.02	11918	559
Sunshine Val's Martha 480150	G	356	Feb	784	42.97	12383	555
Sunshine Veda 416731	C	341	Feb	668	42.71	11449	600
*Sunshine Vollie 423588	D	290	Feb	846	46.21	11082	496
Warren's Sunshine Margery 357241	A	322	Feb	842	42.65	12696	549

Loving, J. W., Mrs., Pueblo, Colo.

Sunshine Vember 440428	E	365	Feb	441	25.71	12174	531

Lykes, F. E., Milton Farms, Arden, N. C. ARHT

Adaline of Milton Lodge 325828	A	190	Feb	930	38.35	7986	333
*Aola of Milton Lodge 325830	A	214	Feb	195	10.15	6092	267
Babe Gem of Milton Lodge 350758	A	205	Feb	348	17.26	5576	283
*Bunnie Sultan of Milton Lodge 325826	A	319	Feb	629	27.11	10983	458
Carolina Girl of Milton Lodge 377991	A	257	Feb	652	30.39	8963	374
Catherine of Milton Lodge 372005	A	336	Feb	220	11.04	9182	407
Cynthia of Milton Lodge 361670	A	242	Feb	768	38.25	9548	495
Daphne of Milton Lodge 401496	A	191	Feb	457	27.19	5085	262
Delight of Milton Lodge 401499	B	224	Feb	554	25.84	6231	263
Dian of Milton Lodge 401500	B	276	Feb	179	9.33	5786	256
Elizabeth of Milton Lodge 418375	D	361	Feb	507	28.88	10064	447
*Eva of Milton Lodge 416110	B	138	Feb	930	41.41	5152	216
Faithful of Milton Lodge 436196	D	165	Feb	1002	56.02	6429	315
†Fay of Milton Lodge 453595	D	100	Feb	826	45.30	3094	152
Felma of Milton Lodge 472681	F	172	Feb	733	39.29	4624	228
Flora of Milton Lodge 455126	E	132	Feb	674	36.15	3481	185
*†Foremost Marie 259398	A	120	Feb	853	53.78	4177	243
Frances of Milton Lodge 435175	C	88	Feb	985	46.39	3489	156
s. Appin's Ambassador 136565 A. R.		D. Adaline of Milton Lodge 325828					
†Gem of Milton Lodge 514163	G	50	Feb	964	44.87	1638	75
s. Carnation's Radiant 210175		D. Cleo of Milton Lodge 372004					
†Gemsey Girl of Milton Lodge 514161	G	102	Feb	662	32.18	2256	104
Gennette of Milton Lodge 516457	G	275	Feb	447	26.69	6104	306
†Gertrude of Milton Lodge 514162	G	55	Feb	876	34.28	1660	69
s. Carnation's Radiant 210175		D. Constance of Milton Lodge 377992					
†Grace of Milton Lodge 480394	G	86	Feb	862	39.22	2638	123
s. Carnation's Radiant 210175		D. Beverly of Milton Lodge 350757					
Gussie of Milton Farms 569287	G	130	Feb	699	30.79	3396	146

Lyon, Chester A., Antietam Farm, Waynesboro, Pa. ARHT

Antietam Butterfat Lovely 513886	E	365	Mar	333	19.59	11140	566
*Bright Lad's Jane 397595	B	353	Mar	1121	54.40	16966	746
Rivelon Julia 461803	B	365	Mar	362	17.09	12640	582

Magee, Richard A., Cobb Farm, South Truro, Mass. ARHT

*Baen Carterblanche 376274	A	365	Dec	101	5.66	11834	593
*†Carte Blanche 392227	A	38	Feb	1167	62.55	1532	82
s. Langwater Carteret 162054 A. R.		D. Imp. Blanche of Moulpied 291723					
†Dusky Slogan Gem of The Oasis 415639	C	175	Feb	542	32.48	4625	246
Hitler's Folly of The Oasis 469198	G	340	Feb	543	27.87	8108	396
†Oasis Carol 571303	G	74	Feb	543	29.47	1513	74
s. Blanchflower's Royalist's Gem 194418		D. Carolina Lady of Appin 345672					
†Oasis Dusky's Wally 576310	G	49	Feb	846	38.34	1432	68
s. Blanchflower's Royalist's Gem 194418		D. Dusky Slogan Gem of The Oasis 415639					
†Oasis Josephine 571304	G	74	Feb	985	40.30	2568	106
s. Blanchflower's Royalist's Gem 194418		D. Damsel of White Farms 234917					
*Oasis Rex's Bournda 526292	E	179	Feb	585	30.19	4645	219
†Oasis Shirley 535088	G	305	Feb	149	7.80	6876	336
†Oasis Suzzanne 535087	G	305	Dec	499	27.90	6176	316
*†Oasis Tolda 535086	E	39	Feb	805	38.74	1091	52
s. Gem's Duke of Truro Dunes 201177		D. Jane Darlin of The Oasis 404722					

Mahy, E. J., Fairyland Guernsey Farm, Troutdale, Oregon.

Lotus of Fairyland 335041	A	59	Feb	1557	71.66	3234	159
s. Fairyland's Slogan 136671		D. Imp. Sarnia's Emblem III. 159306					
Maybelle of Fairyland 394204	A	72	Feb	1267	62.08	3665	192
s. Fairyland's Majestic 157451		D. Imp. Primrose of Fairyland 161896					
Pretty Maid of Fairyland 513833	G	141	Feb	828	48.37	4548	260
s. Fairyland's Oasis 237195		D. Suzanne of Fairyland 204442					
Promise of Fairyland 372875	A	87	Feb	1223	60.31	4082	212
s. Fairyland's Majestic 157451		D. Suzanne of Fairyland 204442					
Snowflake of Fairyland 357713	A	183	Feb	852	45.85	6824	340
Twilight of Fairyland 490184	F	103	Feb	902	51.90	3938	217

Mangas, Alice Loraine, Sunnydale Farm, Union Cly, Ind. ARHT

†Fanny's Linda Lou 494624	G	292	Mar	462	28.93	5909	310

Mangas, Claude L., Sunnydale Farm, Union City, Ind. ARHT

†Sunnydale's Beauty 499812	A	274	Mar	649	42.94	7368	421
†Sunnydale's Fay 499816	C	299	Mar	451	24.45	6937	350
†Sunnydale's Mabel 507050	G	305	Feb	115	6.68	5828	257
Sunnydale's Merry Joan 326544	A	274	Mar	287	15.09	6351	291

Manual Training School, Bordentown, N. J. ARHT

†Camp's Golden Princess 488058	G	269	Feb	595	32.53	6624	336
†Camp's Riviera Lily 480119	G	276	Feb	462	24.23	6143	302

Marsalis, Thomas, My Lord's Gift Farm, Queenstown, Md.

Broadland Alyssum 472984	G	294	Feb	751	31.20	9696	419
Broadland Charmante 482554	F	150	Feb	882	36.87	5270	215
Broadland Coryphee 505492	G	113	Feb	897	46.48	3906	191
Broadland Peggy 463536	F	132	Feb	979	46.91	4957	230
Broadland Posey 478420	G	263	Feb	853	44.97	8992	427

Marshall, J. Albert, Marshallvale Farm, Kennett Square, Pa. ARHT

Dora's Beauty of Chilbrook 410263	A	149	Mar	1102	45.97	6062	249
Marshallvale Actress 506781	G	94	Mar	874	35.60	2710	107
Marshallvale Bertha 486294	G	193	Mar	666	35.36	4602	227
Marshallvale Ellalee 503122	G	189	Mar	903	47.25	5699	280
Marshallvale Fair Maid 478667	G	341	Mar	735	33.85	8985	369

Marshallvale Fashion 465649	F	209	Mar	938	39.69	7062	297
Marshallvale Floss 478669	G	256	Mar	738	39.52	6370	334
Marshallvale Galore 470718	F	259	Mar	890	42.39	7975	359
Marshallvale Redina 486293	G	216	Mar	544	23.42	4006	164
Marshallvale Rosemary 465648	F	274	Mar	767	38.01	8129	358
Marshallvale Wilma 475714	F	205	Mar	889	42.59	6315	299

Martin, Ernest, Pine Manor, Goshen, Ind. ARHT

Carpatha's Viola 449291	F	365	Feb	387	26.07	11924	638
*Florham Mary 404062	B	365	Jan	225	11.99	12288	533

Martin, Ernest, Mr. & Mrs., Pine Manor, Goshen, Ind. ARHT

Angeline's Evangeline 474088	G	188	Feb	897	44.97	6901	323
*Broadwater Euphemia 390268	A	333	Feb	661	41.16	12421	708
*Broadwater Mercedes 282358	A	236	Feb	812	43.77	9042	427
Coronation Aurora 497441	G	96	Feb	1118	53.11	4083	189
Coronation Joan 485888	G	194	Feb	771	42.17	6727	333
*Douglaston King's Olga 423891	D	295	Feb	840	38.67	12209	541
*Fayroyal's Jemina 399283	A	335	Feb	574	36.24	11246	565
Fortune's Virginia 486749	F	52	Jan	1477	57.47	2420	95
S. Valor's Maxim 214204 D. Argilla Fortune 303089							
Gaylord's Mystery of Fortune 482921	G	127	Feb	783	39.57	3998	186
*Gayoso King's Coral 412334	B	321	Feb	577	41.77	9047	528
*Gayoso King's Peggy 357569	A	335	Feb	609	33.12	12456	536
*Gayoso Pride 424497	A	279	Feb	737	41.91	10386	487
Hector's Euphemia 465034	F	236	Feb	827	49.96	6993	362
Maple Lane Challenger's Hope 469047	G	303	Feb	672	38.83	9354	477
Pine Manor Golden Girl 572661	G	60	Feb	950	33.06	2052	71
S. Valor's Maxim 214204 D. Phyllis of White Farms 2d 310132							
*Princess's Crystal 388416	A	329	Feb	909	53.01	14531	692
Rex's Phyllistine 465035	G	297	Jan	658	36.13	9317	416
Suburban Rose's Vera 474090	G	220	Feb	504	27.55	6154	270
*Valor's Fortune 455224	E	127	Feb	1058	61.18	5864	263
Wildwood Polly's Dimple 505310	G	68	Feb	966	44.07	2453	110

Martin, Vera, Pine Manor, Goshen, Ind. ARHT

*Douglaston Princess Olga 369593	A	365	Feb	203	9.79	16697	705
Flossie of Victory Noll 461859	G	365	Jan	491	28.10	11955	568

Massachusetts State College, Amherst, Mass.

Bay State Ramona 532202	D	66	Mar	941	42.92	2071	95
S. Green Meadow Renown 196361 A. R. D. Bay State Tabitha 266615							
Bay State Rebecca 532201	D	7	Jan	196	9.08		
S. Green Meadow Renown 196361 A. R. D. Bay State Terra 276671							

Masters, Ruth Ellen, Mount Gilead, Ohio. ARHT

Banner's Bonnie of Morrow 446942	D	240	Mar	1159	49.04	9872	388

Matthys, Maynard & Hayden, Shantituck Farm, Barron, Wis. ARHT

†Goldy Peggy of Shantituck 433538	D	205	Mar	638	38.63	4808	262

Matthys, Walter, Shantituck Farm, Barron, Wis. ARHT

†Ben's Dairy Maid of Shantituck 433537	D	129	Mar	778	39.68	3721	169
†Ben's Girl of Shantituck 433534	C	165	Mar	879	49.76	5218	274
†Betty's Belle of Shantituck 562445	D	212	Mar	735	43.38	5707	297
†Betty's Bess of Shantituck 507973	G	113	Mar	544	30.19	2084	107
†Mar's Maid of Shantituck 461620	A	208	Mar	1021	44.95	7871	327
†Nina of Shantituck 388243	A	149	Mar	819	36.86	4451	191
†Prince's Violet of Shantituck 285357	A	95	Mar	1413	58.68	4374	169
†Rachel of Shantituck 393507	A	116	Mar	1290	63.25	4951	229
†Rivermoor Sibyl 548579	G	185	Mar	509	33.30	3679	184
†Stony Run's Betty's Bess 303325	A	105	Mar	1185	58.09	4458	214
†Tianna's Eialita 320175	A	198	Mar	685	30.15	5435	210
†Ultra's Rachel of Shantituck 519566	G	97	Mar	831	37.81	2737	113
†Violet of Shantituck 388242	A	150	Mar	1097	52.15	5600	247

Maule, K. D. & Sons, Blyth Hurst, Dousman, Wis. ARHT

Red Maid of Dairymaid Farm 426804	A	365	Oct	519	25.91	10621	529

McCall, C. S., Appin Farm, Bennettsville, S. C.

*Appin's Flower 429744	A	365	Mar	310	16.70	10419	515
Appin's Gold Dust 478220	A	44	Mar	1429	52.88	1927	71
S. Winston Farms Glory Boy 86192 A. R. D. Carolina Lady of Appin 345672							
Appin's Hallie 530839	E	365	Mar	182	13.71	8113	489
Appin's Inez 539019	E	304	Mar	821	50.50	8928	447
Appin's Isis 548585	G	357	Mar	628	36.63	7969	414
Appin's Jewell 570182	F	134	Mar	877	43.25	4047	186

McCormick, Chauncey, Mrs., St. James Farm, Naperville, Ill. ARHT

*†St. James Champion's Blue Bird 422997	D	191	Feb	826	41.24	6572	295
St. James Champion's Empress 459840	F	191	Feb	985	51.04	7225	326
*St. James Champion's Jenny Wren 422995	C	159	Feb	910	42.68	5429	250
St. James Champion's Nan 461152	F	151	Feb	803	41.43	5010	227
St. James Champion's Nettie 479297	G	267	Feb	871	45.25	8894	409
*St. James Champion's Susan 349849	A	99	Feb	903	46.88	3390	172
*St. James Champion's Verbena 327224	A	201	Feb	913	43.18	7875	359
St. James Flower's Violet 503519	G	69	Feb	860	35.19	2026	86
St. James Prince's Annabell 459841	F	234	Feb	611	39.79	6326	328
*St. James Prince's Barbara 387556	A	120	Feb	1014	56.89	4529	262
St. James Prince's Betsey 422994	C	142	Feb	812	38.85	5113	226
*St. James Prince's Countess 422992	D	330	Feb	642	43.14	8793	506
*St. James Princes's Daisy 399508	A	36	Feb	1461	62.41	1812	75
St. James Prince's Dora 459839	F	315	Feb	590	37.11	7669	437
St. James Prince's Florence 459842	F	181	Feb	540	29.74	3751	171
*St. James Prince's Flower 399506	A	88	Feb	1000	46.60	3192	143
*St. James Prince's Irma 422998	D	273	Feb	768	44.29	10421	541
*St. James Prince's Jeanette 376869	A	273	Feb	700	40.88	9925	506
*†St. James Prince's Leila 443836	D	68	Feb	1076	50.60	2608	120
St. James Prince's Linda 503517	G	120	Feb	756	42.00	3425	165
St. James Prince's Rena 459843	G	365	Feb	589	34.89	10617	543
*St. James Prince's Rosebud 443835	D	99	Feb	1067	51.25	4119	205
*†St. James Prince's Vista 434195	D	53	Feb	1170	47.04	2034	81
S. Bournedale Crown Prince 173012 A. R. D. St. James Champion's Vesta 340619							
*†St. James Rocket's Beatrice 443837	D	95	Feb	936	40.74	3500	149
St. James Victoria's Alice 503518	G	59	Feb	910	37.70	1876	82
S. Aiyukpa Harvest King 123631 A. R. D. St. James Prince's Victoria 376866							

McCormick, Robert R., Mrs., Cantigny Farm, West Chicago, Ill. ARHT

Cantigny's Gardenia 506118	G	129	Feb	758	36.55	3585	160
Cantigny's King's Princess 451743	F	365	Feb	245	14.41	9615	499
Cantigny's Lily 468468	G	365	Feb	330	17.61	12266	568

McDonald, J. M., McDonald Farms, Cortland, N. Y.

Beechford's Anna 402106	B	258	Mar	719	36.35	7034	333
Beechford's Coronet 382093	A	129	Mar	865	42.82	4371	206
Broadmeadows Annette 480380	G	121	Mar	903	44.19	3654	171
Broadview's Dimples 459911	E	216	Mar	1049	61.92	7604	416
Coronation Minuet 456698	C	324	Mar	1036	56.07	12142	600
*Coronation Monita 400536	B	298	Mar	844	41.89	10125	461
Dorothea of Olentangy 478565	D	165	Mar	939	56.36	5629	319
Dreamwold Ultra Fair 383420	B	297	Jan	83	6.36	8051	404
*Hardwick's Anthea 358254	A	141	Mar	886	52.65	4759	280
*Homestead Royal Ann 362224	A	293	Mar	826	41.72	11630	556
Little Bess of Edgeview 445828	C	361	Mar	923	55.85	14034	744
Maple Lane Africander's Lass 495980	G	108	Mar	974	59.65	3504	197
Maple Lane Monarch's Lucy 341458	A	216	Mar	1117	63.49	8113	407
McDonald Farms Abbie 465722	G	365	Mar	56	3.21	10913	561
McDonald Farms Adaline 455545	D	289	Mar	710	50.32	7721	513
McDonald Farms Agnes 455549	E	338	Mar	866	44.03	9865	511
McDonald Farms Alice 540534	G	365	Mar	199	11.61	10620	583
McDonald Farms Anna 455550	E	291	Mar	1136	47.28	11094	491
McDonald Farms Annetta 549178	G	354	Mar	644	43.72	9538	578
McDonald Farms Artist 523718	G	361	Mar	773	48.19	10969	594
McDonald Farms Blanche 557952	G	212	Mar	926	47.25	6786	329
McDonald Farms Bright Star 523719	G	216	Mar	799	44.53	6578	332
*McDonald Farms Caroline 420084	B	118	Mar	1225	60.16	5182	260
Myhaven Twilight 472657	F	157	Mar	894	42.93	5251	223
Rex's Milk Maid 408358	B	300	Mar	928	50.88	10819	514
Riveredge Royal Pride 450429	D	112	Mar	1193	53.58	4641	213
Vallevue Alice 436210	D	308	Mar	756	43.81	9186	493
*Valor's Josella 389721	A	209	Mar	964	50.16	8512	408
*Valor's Kittoline 401191	B	308	Mar	1032	54.02	12400	598
*Yokum Ann 446129	E	322	Mar	918	62.52	12603	696
Yokum Duchess 396809	B	240	Mar	925	52.47	8629	416
Yokum Sylvia 474727	G	212	Mar	783	45.54	6600	333

McGraw, Max, Clearbrook Farm, Dundee, Ill.

Regent's Doris of Everett 534988	F	186	Feb	654	35.99	5032	251
Regent's Dowager of Everett 534995	G	175	Feb	774	39.10	4661	226
Regent's Italia Cora 534989	F	198	Feb	894	47.13	6432	326
Regent's Lady of Everett 534993	G	191	Feb	749	34.71	5004	221
Regent's Princess of Everett 534996	G	193	Feb	890	38.01	5892	246

McKerrow, George & Sons Company, McKerrow Farm, Pewaukee, Wis. ARHT

†Aloha's Pride Anatia 478345	F	83	Feb	631	30.71	1726	86
S. Sylvana Strongheart 176800 D. Sylvana Aloha 381966							
*†Bell Buoy's Eminent Queen 452026	E	173	Feb	449	28.07	3500	190
†Bell Buoy's Ivalyn 465222	G	280	Feb	459	26.16	5994	307
*†Bell Buoy's Martha 363110	A	164	Feb	639	36.47	5001	269
†Bell Buoy's Princess Lucretia 485261	G	205	Feb	400	21.41	3792	180
†Bell Buoy's Queen Ann 452027	D	69	Feb	600	33.70	1553	82
†Bell Buoy's Queen Eliza 470152	G	305	Feb	112	7.67	6499	342
†Chloe's Audrey 507124	G	93	Feb	739	39.19	2744	141
*†Eminence Golden Annie 446167	E	99	Feb	684	31.87	2866	129
*†Fern King's Addie 385288	A	175	Feb	869	32.24	6511	272
†General's Lucina 507123	G	159	Feb	502	29.58	3254	179
*†Gold Coin's Autocrat Milk Maid 477652	A	250	Jan	167	11.01	6550	318
†Golden Duchess Daisy 468833	F	209	Feb	229	14.94	3559	194
*†Golden Lucy 418205	C	238	Feb	328	19.88	3931	194
Golden Queen Liza 492904	G	111	Feb	277	20.42	1229	69
S. Admiral Gold 194065 A. R. D. Knight's Lishman Queen 402120							
Gold Fern Bell 485262	G	203	Feb	354	22.69	3137	176
*†Knight's Ada 398573	A	36	Feb	796	40.23	988	49
S. Majesty's Knight 194580 A. R. D. Eminent Ada 348612							
*Knight's Annabel 388141	B	365	Dec	210	9.33	11979	472
*†Knight's Susan 381951	A	107	Feb	1053	44.69	4201	188
S. Majesty's Knight 194580 A. R. D. Sterling Suzanne 280690							
†Meadow Lawn Topsey 358141	A	93	Feb	895	36.99	3312	150
S. Cherub's Duke of Woodland Echo 158305 D. Meadow Lawn Faith 236995							
†Prince's Pretty Annette 470151	F	165	Feb	614	28.59	3394	176

McKerrow, George W., Jr., McKerrow Farm, Pewaukee, Wis. ARHT

†Duchess Emily 511477	G	139	Feb	422	22.80	2509	144
S. Eminent Harvester 216762 D. Masher's Duchess of Maple Hill 205834							

McKerrow, Isabel, McKerrow Farm, Pewaukee, Wis. ARHT

*†Bell Buoy's Bonnie Anne 457397	E	108	Feb	759	45.81	3331	176
S. Prince Bell Buoy 201367 D. McKerrow's Bonny Anne 268434							
†Golden Bonny Anne 398574	A	133	Feb	554	26.72	3523	178
S. Admiral Gold 194065 A. R. D. McKerrow's Bonny Anne 268434							

McLendon, R. E., Bishopville, S. C. ARHT

Coker Tiny Queen 487924	G	194	Mar	840	47.40	5884	311
Eastern's Jane Louine 513650	G	125	Mar	1050	52.54	4224	210
Olive's Dottie of R. S. 473092	F	146	Mar	1219	63.80	5832	288
Rivelon Royal Adda 519162	G	119	Mar	1250	65.04	4698	239
Rivelon Royal Julia 519161	F	212	Mar	1041	56.15	7352	356
Rivelon Royal Martha 528471	G	168	Mar	1153	61.59	6185	316
Rivelon Royal Patsey 529188	G	203	Mar	1032	56.81	6792	333
Susetta's Queen of Erinvine 507691	D	220	Mar	1135	59.72	8732	406
Zimalcrest Design's Aline 504492	G	214	Mar	1152	62.57	8035	405
Zimalcrest Little Primrose 504493	G	157	Mar	1233	63.40	6142	301
Zimalcrest Mary Ann 512049	G	194	Mar	904	51.30	5621	281

McMonigle, William J., Maxvale Farm, Yelm, Wash. ARHT

†Beauty of Maxvale 371222	A	252	Feb	254	13.23	5695	267
†Butter Ball of Maxvale 431782	A	305	Mar	735	40.38	9575	495
†Buttercup of Maxvale 402528	A	243	Feb	710	39.48	8344	435
†Butternut of Maxvale 548392	G	305	Feb	124	10.55	4436	296
†Dairygold of Maxvale 401352	A	252	Feb	779	43.12	8178	399
†Emperor's Butterfly of Maxvale 498719	C	199	Feb	692	40.17	5323	273
†Forget-me-not of Maxvale 2d 474389	C	305	Mar	745	38.34	11141	542
†Marie of Maxvale 326587	A	120	Feb	1037	53.00	4717	233
†Marjorie of Maxvale 410629	A	114	Feb	1121	56.76	4618	236
†Toots of Maxvale 522019	E	298	Feb	523	34.60	6675	390

McNair, John F., Incorporated, Silver Cup Dairy, Laurinburg, N. C. ARHT

*Barbara's Bell of Silver Cup 388457	A	181	Feb	754	41.67	5497	294
*Beauty of Silver Cup 447332	C	59	Feb	861	45.74	1850	96
s. Quail Roost Maxim's Governor 198771 A. R.					D. Scotland's Belle of Silver Cup 385118		
*Beulah of Silver Cup 402665	A	77	Feb	832	42.85	2449	126
s. Quail Roost Maxim's Governor 198771 A. R.					D. Quail Roost Beulah 304475		
*Coker Proud Elaine 420953	A	179	Feb	779	36.97	5976	278
*Mary of Silver Cup Farm 367771	A	225	Feb	688	34.91	6674	320
*Quail Roost Cavalier's Belle 330597	A	181	Feb	571	30.62	4970	247
*Queen Bess of Silver Cup 409387	B	209	Feb	683	37.80	5828	294
Sallie of Silver Cup 503731	G	50	Feb	656	32.52	1170	58
s. Quail Roost Maxim's Governor 198771 A. R.					D. Quail Roost Beulah 304475		
*Scotland's Belle of Silver Cup 385118	A	181	Feb	788	41.79	5618	276
Silver Cup's Cavalier's Violet 472580	F	229	Feb	497	29.37	4606	238
Silver Cup's Susan 450334	D	43	Feb	620	35.75	957	54
s. Quail Roost Maxim's Governor 198771 A. R.					D. Foremost's Butter-cup of Cherry View 251743		
Wyldwood of Silver Cup 491976	F	90	Feb	558	31.84	1870	98

Merrill, S. M., Argilla Farm, Ipswich, Mass.

Argilla Ceres 464484	F	171	Feb	918	51.22	6026	303
Argilla C. Foam 509017	G	50	Feb	1151	52.49	1997	91
s. Argilla Caesar 225790					D. Argilla Cresta 431031		
Argilla Charm 481819	G	210	Feb	793	49.46	6598	371
Argilla Fanimate 481815	G	304	Feb	857	43.36	10274	470
Argilla F. Ann 509022	G	44	Feb	989	45.03	1536	69
s. Dolly's Foremost of High Rock 67827 A. R.					D. Argilla Queen Ann 181717		
Argilla Forga 481818	G	212	Feb	806	41.62	6849	325
*Argilla Monody 431032	E	365	Feb	371	20.05	16050	755
Argilla Prudence 481816	G	325	Feb	773	47.64	10396	535
Argilla Zinnia 431033	D	193	Feb	847	49.91	6462	330
Dreamwold Rubyann 462651	E	47	Feb	1107	48.18	1710	74
s. Argilla Teddy 201610					D. Dreamwold Madge 333782		
Edgewood Farm's Beatricia 477660	F	298	Feb	936	46.71	11557	526
Kitchener Cheerful 545736	F	110	Feb	1002	52.65	3787	188

Meyer, A. H., Meyer Guernsey Farm, Fargo, N. Dak.

Iris' Diana 277496	A	113	Feb	1199	58.39	4984	238
La Noce Ada of Meyer Farm 424108	C	89	Feb	1222	54.99	4044	181
La Noce Lucille of Meyer Farm 401799	A	64	Feb	1120	60.42	2763	135
La Noce Trixie of Meyer Farm 385571	A	116	Feb	843	42.18	3626	177
Meyer Farm Dot 478697	F	88	Feb	856	44.43	2994	158
s. Tianna's Felix 198455					D. Daisy's Golden Star 279995		

Millay Brothers, Richmond, Maine.

Henrietta of M. H. 490321	F	98	Feb	798	52.37	2949	178

Miller, Amos C. & Kuns, Harry C., Caswell Guernsey Farm, Castalia, Ohio. ARHT

†Caswell's Carol 559474	G	221	Feb	793	33.34	6798	285
†Caswell's Clara 562530	G	240	Feb	512	32.82	5584	276
†Caswell's Clarabelle 559475	G	217	Feb	680	26.88	6368	233
†Caswell's Glory 580256	G	27	Feb	818	33.96		
s. Mount Hope Pendennis 150619					D. Lad's Daisy of Menz Farm 244705		
*†Caswell's Sadie 510384	B	120	Feb	1364	65.37	5793	273
†Caswell's Tilly 552616	G	305	Feb	463	20.95	9414	389
*†Lad's Daisy of Menz Farm 244705	A	305	Feb	211	10.70	8437	389

Miller, Amos C. & Kuns, Harry & Sons, Caswell Guernsey Farm, Castalia, Ohio. ARHT

†Caswell's Carrie 567241	G	144	Feb	673	27.26	3982	154

Miller, Harlan, Whimsy Farm, Arlington, Vt.

Whimsy Melody 481651	G	206	Mar	701	38.34	5502	249
*Whimsy Sunset 409409	B	138	Mar	1073	60.30	5816	314

Miller, L. A. & Son, McMinnville, Oregon.

†Silver Crescent Betty Lou 299621	A	100	Aug	814	40.71	3049	137
s. Pride's Absolute of Mount City 96418					D. Margie of Silver Crescent 159985		
†Topsy's Fawn Lassie's Ruby 225511	A	56	Feb	670	28.16	1192	50
s. Chicona Rob 62006					D. Topsy's Fawn Lassie 166451		
Twin Springs Alice 569550	G	59	Feb	837	39.51	1770	83
s. Twin Springs Andy 227674					D. Twin Springs Faith 379141		
†Twin Springs Dora 380632	A	41	June	1188	55.25	1592	74
s. Buddy Boy of La Pine 175150					D. Topsy's Fawn Lassie's Ruby 225511		
Wandamere Flora 521794	G	59	Feb	685	39.33	1597	91
s. Chicona Cedric 125480 A. R.					D. Flora of Oak Park 411039		

Miller, V. L., Burlington, Wash. ARHT

†Nancy's Darigold Daisy 552734	G	265	Feb	645	39.65	7579	432
†Nancy's Darigold Hope 532036	E	101	Feb	821	42.78	3418	177
†Topsy's Darigold Belle 572837	G	85	Feb	833	39.11	2717	142

Mills, Charles S., Brechinwood Farm, Jaffrey, N. H. ARHT

†Brechinwood Noble Loyalty 518900	G	62	Mar	977	43.02	1883	82
†Brechinwood Queen Marguerita 518901	G	100	Mar	901	48.12	2977	148
†Rosewald Cutie 464568	F	297	Mar	652	38.78	7682	383
*†Westfield Farm Sapphire 506685	B	139	Mar	1049	50.27	5206	245

Missouri Improvement Company, Sunnymede Farm, Bismarck, Mo.

Baptist Home Maud-Marie 407540	C	365	Feb	404	26.83	8398	504
Betty Sue Velva 312752	A	330	Feb	597	29.62	11554	497
Isabelle's Girl 347602	A	330	Feb	457	30.80	8342	466
Sunnymede Africander Brown Eyes 498990	E	342	Feb	615	34.95	10307	517
Sunnymede Dixie Kate 491593	E	342	Feb	517	30.20	9290	465
Sunnymede Juvis Paint 454264	C	342	Feb	433	20.64	9503	408
s. Langwater Juvis 100894 A. R.					D. Warrior's Pretty Paint of Elm Farm 220012		
Sunnymede Raider Soloist 534832	E	365	Feb	471	31.77	9819	568

Mitchell, Charles J., Tillybardin Guernsey Farms, Waukesha, Wis. ARHT

Fawnette of Spring Rock 402769	A	274	Mar	537	26.08	6729	319
*Guernsey Grove Jennie 420736	C	328	Mar	435	20.88	8049	371
*†Tillybardin Amy's Duchess 389424	A	83	Mar	1057	58.68	3086	155
s. Guernsey Grove Duke 138470 A. R.					D. Tillybardin Amy 130582		
†Tillybardin Celia 444119	E	173	Mar	509	29.82	3627	208
*†Tillybardin Duke's Annia 376608	A	243	Mar	652	31.05	6598	294
*†Tillybardin Duke's Choice 349908	A	83	Mar	1256	66.10	3583	176
s. Guernsey Grove Duke 138470 A. R.					D. Tillybardin Choice's Tricksey 225800		
*†Tillybardin Duke's Margaret 383298	A	148	Mar	800	36.40	4986	251
†Tillybardin Glad. Arabella 504560	G	83	Mar	576	26.22	1705	75
s. Boulder Bridge Gladiator 198841 A. R.					D. Tillybardin King's Arabella 259233		
Tillybardin Glad. Duchess 467883	E	138	Mar	839	40.71	4545	206
†Tillybardin Gladiator's Ann 467888	G	305	Mar	382	19.27	5200	248
†Tillybardin Gladiator's Rena 473272	G	305	Mar	141	8.25	6760	364
†Tillybardin G. Marguerite 467884	E	110	Mar	636	33.11	2797	135
†Tillybardin Honeymoon 490519	G	179	Mar	720	38.88	4829	251
*Tillybardin King's Agnes 225797	A	365	Mar	318	18.77	10397	514
†Tillybardin Pride's Preen 473271	F	212	Mar	557	28.44	4866	236

Mitchell, Charles J. & Son, Tillybardin Guernsey Farms, Waukesha, Wis. ARHT

Lythia of Braeside 477929	G	212	Mar	362	17.01	3836	191

Mitchell, Paul, Tillybardin Guernsey Farms, Waukesha, Wis. ARHT

†Tillybardin Duke's Queen 355905	A	133	Mar	1094	49.92	5208	251

Mizer, William, Willow Brook Farm, Danville, Ohio.

†Langwater Mona 2d 424733	C	241	Feb	589	30.06	6192	299
†Willow Brook's Pollyanna 487569	F	116	Feb	837	33.50	3668	154

Monro, G. H., Edgewood Farm, Sylvania, Pa.

Admiral's Queen of Edgewood 459347	E	92	Feb	1053	51.30	3754	169
Foxburg's Black Oak's Bess 422338	C	71	Feb	1277	57.87	3211	134
s. Foxburg's Neater's Black Oak 201694					D. Foxburg's Neater's Bess 372363		
Joan of Edgewood Farm 422782	C	211	Feb	544	30.30	6313	328
King's Golden Coronet 401772	B	350	Feb	658	38.70	12934	664
Major's Adele of Valley Forks 315609	A	281	Feb	668	35.43	9326	465
Nola of Valley Crest Farm 352110	A	317	Feb	722	38.78	13004	655
Patty of Valley Crest Farm 334516	A	135	Feb	1137	58.36	5953	305
Primrose of Edgewood Farm 501175	G	173	Feb	1003	56.70	6262	308

Moody, Mark H., Winnisquam Farms, Waterbury, Vt. ARHT

*†Crown Prince's Muriel 424650	D	281	Mar	388	21.92	5790	277
†Savery's Clover 515984	F	211	Mar	726	38.63	5330	236
†Winnisquam Abbie 493065	G	145	Mar	666	29.64	4081	166
†Winnisquam Bunnie 470192	G	238	Mar	605	38.45	5393	276
†Winnisquam Eldora 470190	F	102	Mar	992	49.33	3423	160
*†Winnisquam Joyfull 449396	D	58	Mar	1426	57.62	2640	105
†Winnisquam Luella 470191	F	66	Mar	1057	46.00	2337	94
s. Phillips Knight 208883					D. Phillips Lena 349648		
*†Winnisquam Marilyn 446081	E	220	Mar	586	29.04	6124	264

Moore, Paul, Mr. & Mrs., Hollow Hill Farm, Convent, N. J. ARHT

*†Convent's A. Fleurie 355965	A	305	Mar	12	.80	7773	404
*†Convent's A. Flirt 396982	B	305	Mar	532	29.09	9339	428
†Convent's Frivolous 472784	G	305	Mar	16	.89	7139	315
*†Convent's Gardenia 415880	C	106	Mar	920	44.56	3459	157
†Convent's Iris 509209	G	106	Mar	630	36.14	2454	127
*†Haddon's Babette 446726	D	128	Mar	1084	66.93	5551	296

Morgan, Doris, East Lynne Farm, Cato, Wis. ARHT

†Miss Speckle of E. L. 472276	F	267	Feb	630	30.28	6958	306

Morgan, Elton W., East Lynne Farm, Cato, Wis. ARHT

Dora Holliston of E. L. 500330	G	134	Feb	748	32.94	3437	146
†Elaine Holliston of E. L. 500331	G	117	Feb	598	28.75	2647	122
†Laddie's Lynda of E. L. 494435	G	167	Feb	455	22.31	3079	147
†Laddie's May of E. L. 494434	F	129	Feb	661	32.73	2996	138
†Laddie's Mirth of E. L. 496317	G	117	Feb	746	31.28	3132	129
†Laddie's N. Rose of E. L. 496315	G	180	Feb	570	27.95	3982	179
†Laddie's Princess of E. L. 494436	F	88	Feb	766	35.03	2407	113
†Laddie's Topsy of E. L. 504517	G	167	Feb	406	21.97	2720	135

Morgan, William, Est., East Lynne Farm, Cato, Wis. ARHT

Duchie of E. L. 421226	C	134	Feb	716	39.04	3601	185
†Hope Holliston of E. L. 510540	G	81	Feb	538	21.06	1568	62
Jasmine of E. L. 468825	G	314	Jan	256	17.96	5851	292
†June Holliston of E. L. 500332	G	88	Feb	536	21.99	1687	73
†La-Jarose of E. L. 513795	G	88	Feb	560	25.24	1756	75

Morse, Darwin S., "Green Meads," Richmond, Mass.

Green Meads Lady Wilma 553484	G	59	Mar	1500	64.20	2766	123
s. Langwater County Squire 216866				D. Green Meads Queen Winona 476024			
*Green Meads Queen Avalon 501928	D	326	Mar	1284	67.82	16563	780
Green Meads Queen Diann 553480	G	248	Mar	1101	58.49	8892	426
*Green Meads Queen Favor 476023	B	342	Mar	1050	56.12	14313	683
Green Meads Queen Jalna 553483	G	170	Mar	1123	57.09	6386	294
*Green Meads Queen Maid 501585	C	59	Mar	1603	71.53	2985	142
s. Langwater King of the Meads 196128 A. R.				D. Green Meads S. Milkmaid 416294			
Green Meads Queen Opal 486085	B	304	Mar	792	43.42	9706	537
Green Meads Queen Snowfli 553479	G	298	Mar	1089	72.15	10429	590
Green Meads Queen Thekla 553482	F	124	Mar	1285	57.57	5164	217
*Green Meads Theda Amelia 349033	A	270	Mar	1130	56.39	11404	543
Langwater Wendy 2d 439647	C	277	Mar	1106	57.33	10713	502

Moses, Dale D., Elm Grove Guernsey Farm, Decatur, Ind. ARHT

Alice of Sugar Grove 265113	A	286	Mar	378	19.92	5540	269
†Dutchman's Anne of Elm Grove 492423	F	157	Mar	973	52.35	5309	263
s. Anne's Dutchman of Olentangy 212388				D. Adolph's Peggy 259308			
Dutchman's Eleanor of Elm Grove 492422	G	337	Jan	712	41.59	9377	469
Fannie's Lady Flower 480376	B	289	Mar	683	35.86	8565	399
*Lilac's Blossom of the B. B. 292598	A	365	Feb	600	32.36	11176	543
Maye Flower of The Stoops Farm 549696	G	256	Mar	869	43.67	7675	360
Nina Lou of Union 423918	D	321	Mar	765	39.72	10544	509

Moses, James C., Golden Glow Guernsey Farm, Decatur, Ind. ARHT

*Decatur's Crescent 443417	C	320	Feb	284	17.43	6986	361
†Dutchman's Duchess of Elm Grove 501640	G	271	Jan	615	42.90	6303	321

Moses, James C. & Richard K., Golden Glow Guernsey Farm, Decatur, Ind. ARHT

*Trewnav Nancy 319863	A	365	Jan	111	5.39	11685	539

Motley, Helen R. C., Wychmere Farm, Ontario, N. Y.

*Betty of Living Spring 449600	D	111	Jan	1150	60.15	4631	221
*Douglaston Lady Sally 445872	E	189	Jan	884	53.80	5905	319
*Foremost Lemmie 452101	D	365	Feb	350	21.42	12834	656
*Foremost Marlene 477830	D	118	Jan	1449	60.59	5592	239
*Mercedes Irene 394501	A	365	Feb	228	11.42	12518	570
*Supreme's Marianne 477833	E	178	Jan	1081	51.71	7087	308
*Wychmere Butterfat Honor 418301	C	261	Jan	966	56.92	10214	523
*Wychmere Butterfat Hope 418302	C	306	Jan	818	46.66	10991	522

Moulton, Arthur S., Middale Guernsey Dairy, Ridgefield, Wash. ARHT

*†Alma's Playmate of Wandamere 369054	A	305	Feb	451	24.40	10102	484
*Bonneville Cherie 422665	D	358	Feb	530	27.57	9858	434
*†Daisy of Oak Park 357152	A	233	Feb	1030	46.27	9716	438
Dashing's Iris of Middale 479975	G	365	Feb	75	4.35	6165	333
†Dashing's May-Time of Middale 481680	G	305	Feb	294	18.27	5625	299
Dashing's Pretty Peg of Middale 479976	G	362	Feb	353	21.62	6308	341
*†Edna of North View 360462	A	124	Feb	1293	59.35	5800	246
*†Fircrest Nancy 362612	A	192	Feb	699	39.07	5359	282
*†Iota of Clarcofarm 374140	A	286	Feb	556	32.54	8754	395
†Lad's Blossom of Middale 507290	G	120	Feb	454	24.73	2227	117
†Lad's Edythe of Middale 511586	G	197	Feb	554	25.80	4201	188
*†Louise's Queen of Wandamere 415944	A	74	Feb	1240	55.10	3297	154
*Maple Court Laura 350774	A	229	Feb	813	43.86	7659	364
*†Massie Gale 462307	E	102	Feb	931	42.28	3743	168
*†Oregon's Cream's Butter Cup 441469	D	103	Feb	971	57.04	3811	199
s. Sheik's Sunny Boy of Middale 212021				D. Oregon's Cream 293165			
*Sheik's Bonnie Bess of Middale 415206	C	141	Feb	737	47.55	4228	229
*Sheik's Buttercup of Middale 450309	A	295	Feb	644	44.44	8134	444
*†Sheik's Honey Girl of Middale 416407	B	95	Feb	835	44.61	2773	146
*Sheik's Kiwanee of Middale 379886	A	236	Feb	515	29.15	6280	309
*†Sheik's Ladyette of Middale 391378	A	89	Feb	1055	54.35	3476	171
*†Sheik's Playful of Middale 464447	D	242	Feb	802	47.32	8045	422
*†Sheik's Primrose of Middale 389395	A	122	Feb	770	38.60	3711	186
†Sheik's Snowdrop of Middale 416408	D	300	Feb	569	35.05	7058	379
*Sheik's Tillaire of Middale 450313	D	305	Feb	540	36.94	7135	406
†Wandamere Wanda's Joan 498574	D	122	Feb	854	54.10	4021	220

Mountain, Charles R., "Iowanola," Des Moines, Iowa. ARHT

*Ann's Crocus of Tarryawile 276562	A	95	Feb	934	51.40	4017	216
Belle's Josie of Iowanola 465141	E	197	Feb	892	40.14	7251	300
Figtree's Ideal of Iowanola 432358	D	322	Feb	481	37.59	9616	522
*Gracetta of Iowanola 327042	A	106	Feb	1054	49.14	4271	192
*Heatherbloom of Iowanola 385756	A	191	Feb	831	45.21	7233	368
Ima Hermosa of Iowanola 424950	D	298	Feb	649	40.46	8401	481
Iowanola Genevieve 364621	A	299	Feb	589	36.88	9140	481
Iowanola Glendetta 375501	A	240	Feb	797	42.96	8819	409
Iowanola Income 432359	D	205	Feb	676	31.12	5683	246
Iowanola Irene 432356	E	365	Feb	144	9.28	11943	666
Iowanola Polymeta's Gloria 380356	A	205	Feb	733	34.25	6268	270
Irenetta of Iowanola 418989	D	332	Feb	277	23.88	5548	345
Jasmine of Iowanola 451353	E	264	Feb	645	37.06	7776	398
Johanna of Iowanola 465140	E	258	Feb	948	50.55	10098	500
Jussiaea of Iowanola 465144	F	279	Feb	544	30.70	7027	358
Justina of Iowanola 491123	F	234	Feb	526	28.75	5338	264
Kalla Lilly of Iowanola 491125	F	83	Feb	1107	40.44	3347	111
Kochia of Iowanola 500047	F	20	Feb	803	33.09		
s. Marigold's Cherub of Iowanola 213228				D. Hyacinth of Iowanola 400303			
Lady Julianna of Iowanola 465143	F	315	Feb	619	38.82	10361	489
Maid's Vanity of Iowanola 305836	A	365	Feb	437	24.12	14015	668
*May La Reece's Figtree of Iowanola 222740	A	156	Feb	1159	67.48	7593	394

Musgrave, Ray, Guerndot Farm, Wharton, Ohio. ARHT

†Guerndot Betty's Keeta 483601	A	140	Feb	749	37.16	3806	177
†Guerndot Blossom's Kate 451374	A	126	Feb	1026	41.78	4632	201
†Guerndot Blossom's Katona 564122	E	67	Feb	782	34.02	1837	78
†Guerndot Kate's Lady 520671	E	87	Feb	897	34.18	2790	105
s. Lockshore Newsboy 208268				D. Guerndot Blossom's Kate 451374			
†Hope of Bridgeland 529327	G	53	Feb	793	34.21	1434	61
s. Coronation Achievement 220932				D. Vilena of Bridgeland 432120			

National Farm School, The, Farm School, Pa. ARHT

Farm School Belle 2d 407104	B	253	Mar	290	16.52	4356	219
†Farm School Clio Cornelia 466092	E	50	Mar	940	44.30	1271	62
s. Farm School Good Boy 221196				D. Robin Run's Cornelia 161557			
†Farm School Clio Mobell 466091	E	34	Mar	805	32.22	890	35
s. Farm School Good Boy 221196				D. Farm School Mobell 382864			
†Farm School Clio Rose 453951	E	80	Mar	742	28.88	1647	68
Farm School Huberta Earle 442656	D	251	Mar	745	36.47	6097	298
†Farm School Royal Bertha 442657	D	161	Mar	591	29.32	3555	180
Farm School Royal Connie 442658	E	233	Mar	565	27.63	4602	231
Farm School Trixie Maid 453950	F	268	Mar	584	30.46	5396	275
†Farm School Trixie Mobell 466090	E	73	Mar	578	22.45	1404	61
†Farm School Ultra Maid 428428	C	87	Mar	741	37.22	1774	101
s. Fritzlyn Good Boy 139701 A. R.				D. Ultra Maid of Farm School 342449			

Nebraska, University of, Lincoln, Nebr.

*Teddy's Fate of U Neb 411880	B	155	Mar	854	41.87	5525	269
Teddy's Gliss of U Neb 446074	D	127	Mar	758	35.43	3623	176
*Teddy's Nina of U Neb 423762	C	41	Mar	1196	60.17	1620	81
s. Hilltop Teddy 181037 A. R.				D. Queen Nivolette 2d 325352			
*Teddy's Normis of U Neb 411881	B	128	Mar	566	27.93	3022	137
*Virginia of Mineral Point 455194	D	288	Mar	395	23.51	6611	334

Neisler, P. M., Margrace Farm, Kings Mountain, N. C. ARHT

*†Actor's Dairy Maid 406571	B	216	Feb	556	34.16	5383	292
Audrey's New Year 385768	A	152	Feb	572	33.47	3674	189
†Beauty Girl Sunflower 301777	A	80	Feb	697	30.12	2060	91
†Caroline Clover Blossom 349774	A	98	Feb	670	32.51	2359	118
*†Guardsman's Raider Girl 378689	A	218	Feb	539	28.01	5387	275
*†Gwindale's Beauty 273846	A	201	Feb	539	26.97	4244	200
†Lad's Clover Blossom 522738	G	198	Feb	553	27.96	4195	206
*†Lad's Foremost's Lady 450783	E	287	Feb	467	26.33	6879	327
*†Neisler's Ona of Upland Farm 413790	B	123	Feb	713	38.18	3697	179
*†Nellie Raymond Browhill 233941	A	124	Feb	686	25.54	3241	123
*Ona of Upland Farm 328171	A	196	Feb	677	30.75	5537	221
†Prince's Autumn Gloria 400630	B	305	Feb	10	.60	7896	381
†Royal Lady Fawn 309477	A	65	Feb	858	34.96	2071	81
*Royal's Virginia Dare 318640	A	178	Feb	665	25.90	4782	182
†Senator's Nellie 292511	A	270	Feb	335	15.47	5296	225
†Shirley's Mimosa Rose 305455	A	78	Feb	578	23.65	1751	73
*†Staton's Choice Raider 333137	A	119	Feb	654	29.47	3283	134
†Sue's Girl of W. S. R. 432959	A	266	Feb	205	9.24	5283	232

Nelson, W. S., Willora Farms, Onancock, Va. ARHT

†Fairview Royal Maid 376816	A	23	Feb	709	33.05		
s. Homestead Foremost Advocate 166802				D. Muriel of Fairview 274249			

Nelson, W. S. & Son, Willora Farms, Onancock, Va. ARHT

†Willora Goldie 576348	E	31	Feb	1010	47.09	1087	50
s. Homestead Foremost Advocate 166802				D. Bloomfield's Golden Lassie 225466			

Nicholson, Edith Bishop, Glen Farm, Newport, R. I.

*Come On of the Glen 362849	A	152	Mar	1193	61.68	6922	347
*Danae of the Glen 368769	A	170	Mar	1495	66.26	10220	453

Laurel of The Glen 491963 G 76 Mar 1319 52.76 3234 122
s. Caumsett Warrior 175900 A. R. D. Langwater Daphne 392806
Midnight Revel of The Glen 491964 G 90 Mar 1210 49.65 3670 142
s. Langwater Midnight 228886 D. Danae of the Glen 368769
Nanette of The Glen 475974 G 296 Mar 889 41.91 8417 402
Nocturne of The Glen 491962 G 139 Mar 1046 46.88 5088 209
Warrior's Pearl of The Glen 491966 G 127 Mar 1250 56.88 5505 229

Niedner, William, Rosewald Farm, Hillsborough, N. H. ARHT

*Forges' Ultra Dolly 308185 A 335 Mar 864 47.54 12784 647
Rosewald Betsey 444485 F 365 Mar 547 32.36 10274 492
†Rosewald Camelia 485749 G 218 Mar 797 37.48 5375 246
Rosewald Celestine 435880 E 314 Mar 373 21.76 7800 387
Rosewald Cora 465208 F 236 Mar 1125 56.39 8400 387
Rosewald Elberta 464567 G 351 Mar 1032 51.82 12252 565
†Rosewald Sandria 444484 D 106 Mar 815 47.14 2907 151

North Carolina State College of Agriculture, Raleigh, N. C.

Gay Amy of Polk Hall 486860 F 243 Feb 833 48.50 8075 423
May Rose of Polk Hall 2d 566931 G 145 Feb 555 26.85 3449 157
*Miss Daisy Dawn 388379 A 59 Feb 1376 58.51 2775 121
s. Klondike Noble 169102 A. R. D. Cherry Bell of Hygeia Farm 3d 207013
N. C. State Emma 486861 G 158 Feb 316 16.06 2746 129
N. C. State Maud 449166 D 50 Feb 744 37.50 1385 63
s. Klondike Galahad 187215 D. Cherry White of Hygeia Farm 4th 207014
Tricksey Blue Bell 569911 G 87 Feb 686 36.06 2252 114

North Dakota Agricultural College, Agricultural College, N. Dak.

†Nakota Eva 473253 G 86 Mar 752 37.92 2288 125
†Nakota Freda 474164 G 74 Mar 827 36.33 2054 93
†Nakota Greta 574166 G 70 Mar 771 34.86 1747 79
†Nakota Helena 574165 G 71 Mar 671 36.15 1593 86

O'Brien, C. Russell, Brian Boru Guernsey Farm, Harlingen, N. J. ARHT

†Betty Day of Greenfield 414721 A 62 Feb 829 34.16 2062 84
s. Greenfield Better Day 169792 D. Queen Betty of Greenfield 270258
†Brian Boru Denise 520644 G 59 Mar 1006 41.48 1904 84
s. Madrey Farm's Sunbright 218003 D. Westmont Bonita 438330
†Connie's Quoexin Jewell 484230 A 103 Mar 1126 44.50 4210 167
s. Old Contemptible 59639 A. R. D. Cady's Jewel 120524
†Edith C. of Win-O-Dee 472863 D 153 Jan 438 20.14 2608 109
†Frances May of Win-O-Dee 472862 B 123 Mar 797 34.78 3608 156
*†Fritzlyn Lady Marguerite 392025 A 110 Jan 744 41.22 3172 171
†Goldseeker's Quoexin Ruby 484425 D 305 Jan 177 10.05 6094 310
*Hardwick's Faith 462959 A 360 Jan 284 14.50 9932 466
†Kingfish Ultra Lydia 484423 D 305 Jan 119 6.51 7308 362
†Lustre of Win-O-Dee 472860 A 274 Mar 530 25.96 6987 298
†N. J. E. S. Ace's Cherry Eva 475414 G 305 Feb 365 22.80 6899 360
†N. J. E. S. Ace's Elnor 447968 E 86 Feb 943 48.60 3117 151
s. Florham Ace 207876 D. Sunnyside's Elnor 309446
†Northshire Lustre 330868 A 176 Mar 735 35.96 5040 226
†Northshire Pearl 322924 A 172 Mar 620 32.49 4066 199
Quoexin Innocence 415957 A 169 Mar 926 44.39 5721 261
†Royal's Quoexin Mignonette 484421 A 117 Jan 714 36.28 3272 162
†Royelen's Ella 415592 C 170 Mar 858 44.79 5716 295
†Soldier's Netoria 415956 A 305 Jan 161 8.70 9113 423
Soldier's Oella Kisor 484243 B 121 Mar 1039 55.20 4258 211
†Soldier's Quoexin Mignonette 484427 E 115 Mar 533 25.21 2149 99
†Soldier's Violet 347866 A 72 Mar 1252 56.38 2886 127
s. Florham Soldier 152554 A. R. D. Locust Lane Ultra Vanity 221745
Sunnybrook Stella 481841 G 305 Jan 239 15.15 5331 279
†Sunnybrook Sunbrite 485403 D 26 Jan 961 41.43
s. Gayhead's Sunnybrook 209509 D. Sunnybrook Truquoise 439663
Supreme's Procida 425219 C 162 Mar 888 45.95 5608 246
†Westmont Bonita 438330 E 305 Feb 292 16.81 7505 356
†Wilna's Hardwick's Abbess 484422 D 270 Jan 171 8.57 4855 233
†Wilna's Hardwick's Grace 484426 E 297 Feb 18 1.23 5077 272
†Wilna's Hardwick's Innocence 484424 D 299 Feb 82 4.79 7760 390
*Wilna's Hardwick's Irene 484231 A 242 Mar 586 32.20 6148 288

Orth, Wilmer T., Sunny Lea Farm, Oconomowoc, Wis. ARHT

†Alice of Sunny Lea 512405 F 117 Feb 777 40.89 3243 159
†Badger's Hettie of Sunny Lea 512404 G 295 Feb 326 21.63 4923 253
Burlingham's Burr Oak 408636 B 310 Feb 453 24.73 7920 412
†Burlingham's Daisy 408635 B 276 Feb 296 14.67 5837 261
†Duke's Diana of Royal Oaks 402386 A 65 Feb 633 30.14 1566 69
†Ida of Sunny Lea 512407 G 128 Feb 679 33.62 3268 150
†Kit of Sunny Lea 512406 G 128 Feb 529 26.51 2508 176
†Monarch's Bluebell Queen 325557 A 252 Feb 204 14.08 4562 260
†Ruby of Sunny Lea 520023 C 243 Feb 303 18.39 4391 226

Orton, Edward, Jr., Est., Marilea Farms, Upper Sandusky, Ohio.

Marilea Gay Boy's Polly 412181 C 365 Feb 163 10.01 14838 728
Marilea Gay Boy's Pride 398297 A 315 Feb 888 47.71 13732 620
Marilea Gay Boy's Yvette 412180 B 342 Feb 800 38.99 14287 605
Marilea's Whiteface Dolly 439104 E 250 Feb 975 51.02 10200 504

Osborne, Florence, Osborne Farms, Canton, N. C.

Elise of Garden Creek 441047 D 297 Feb 512 23.78 7797 330
Haywood Celissa 442977 D 258 Feb 424 18.11 7092 274
Haywood Gleam 442976 D 246 Feb 696 33.22 7404 323
Haywood Glorianna 441046 D 317 Feb 818 34.79 11373 502
Haywood Handsome 482897 F 93 Feb 861 38.85 2896 125
Haywood Peggy 498395 F 134 Feb 812 32.89 4115 160
Haywood Valerie 441044 D 323 Feb 794 33.85 11906 501
Haywood Venus 409037 C 365 Jan 220 10.32 12033 500

Osborne, H. Arthur, Osborne Farms, Canton, N. C.

Lilac of Garden Creek 469548 F 172 Feb 775 36.12 5046 231
Lucile of Garden Creek 396376 B 365 Feb 152 7.51 10608 483

Osborne, M. Louisa, Osborne Farms, Canton, N. C.

*Elsene of Garden Creek 410420 A 147 Feb 1199 61.04 7272 368
Jean of Garden Creek 504954 G 123 Feb 838 34.11 4005 154
Maxima of Garden Creek 388640 A 365 Feb 374 15.00 12802 484
Valentine of Garden Creek 504953 C 273 Feb 598 35.44 7210 388

Owen, Dave, Owendale Farm, Mukwonago, Wis. ARHT

†Owendale's Clover 478481 F 183 Feb 498 24.33 3960 192
†Owendale's Delight 528470 G 131 Feb 729 35.65 3669 167
*†Owendale's Flower 350746 A 245 Feb 747 36.90 7838 350
*†Owendale's Jane 468930 C 123 Feb 859 48.91 4484 226
*†Owendale's Maiden 382738 A 136 Feb 736 34.67 4244 203
†Owendale's Nora 511148 G 177 Feb 503 24.07 3385 160
*†Owendale's Puritan Princess 381710 A 160 Feb 1008 44.25 6462 280
*†Owendale's Rose May 468928 B 17 Feb 775 35.12
s. Deborah's Holliston 143308 A. R. D. Owendale's Rosemary 245173
*†Owendale's Sonia 468931 C 34 Feb 972 49.61 1177 60
s. Deborah's Holliston 143308 A. R. D. Owendale's Butter Queen 303426

Page, L. A., "Minnewashta Maples," Excelsior, Minn. ARHT

Minnewashta Dolores 481926 F 90 Feb 817 27.54 2520 87
s. Boulder Bridge Silver King 178871 A. R. D. Mound View Doris 241191
Minnewashta Dorothea 481923 F 174 Feb 579 29.39 3820 180
Minnewashta Exstacy 481925 F 47 Jan 966 40.31 1423 62
s. Boulder Bridge Silver King 178871 A. R. D. Delightful Maid of Honey Cup 142971
Minnewashta Gretchin 570474 E 31 Jan 950 36.22
s. Boulder Bridge Silver King 178871 A. R. D. Bopeep's July Girl of Honeycup 140915
Minnewashta Hilda 544066 D 212 Feb 708 36.64 6406 315
Minnewashta Jane 558830 E 190 Feb 685 36.99 4874 231
Minnewashta Lewella 570475 F 57 Jan 1058 49.30 1879 79
s. Boulder Bridge Silver King 178871 A. R. D. Minnewashta's Louisa 414284
Minnewashta Loraine 558831 E 171 Feb 684 36.98 5220 241
Minnewashta Petunia 481927 F 31 Jan 750 27.23
s. Boulder Bridge Silver King 178871 A. R. D. Minnewashta Pansy 309702
Minnewashta's Tess 536852 D 187 Feb 615 36.51 4972 261

Page, L. A. & Sons, "Minnewashta Maples," Excelsior, Minn. ARHT

Minnewashta Fanny 525280 E 189 Feb 412 23.80 3623 184
Minnewashta K. Caroline 458704 A 365 Feb 219 10.23 9485 441

Parminter & Sons, Oak Hurst Farms, Lockwood, Mo. ARHT

†Oak Hurst Annex 531267 D 120 Feb 802 37.00 3587 160
†Oak Hurst Trixie 456333 A 120 Feb 762 36.45 3711 190
†Oak Hurst Ultra 443003 A 88 Feb 806 33.88 2783 128

Pask, Marshall W., Farvue Farm, South Salem, N. Y. ARHT

†Bright Kay of Farvue 513611 E 305 Mar 11 .67 6866 340
†Brown Merry of Farvue 513613 D 90 Mar 877 43.89 2871 150
†Farvue Blue Eyes 344950 A 130 Mar 1010 41.44 5226 212
†Farvue Brown Eyes 373184 A 59 Mar 772 38.33 1563 77
s. Florham Advancer 162959 D. Florham Bright Eyes 142591
†Farvue Morning Star 446222 E 305 Feb 156 8.01 7260 325
Ultra Princess of Farvue 513615 F 130 Mar 816 32.34 3888 158

Patrick, A. J., Newberry, S. C. ARHT

Lady Jane of Green Acres 356268 A 25 Dec 879 37.48
s. Coker Golden Cyclops 139634 D. Primrose of Green Acres 307897

Petan Investment Corporation, Rancho San Carlos, Montecito, Calif. ARHT

†Corium Oliver's Regina 471115 E 141 Mar 660 43.61 3964 222
*†Corium Slogan's Pretoria 445718C 48 Mar 1434 65.98 2184 107
s. Langwater Slogan 166129 A. R. D. Corium Pride's Juinette 262067
*†Corium Slogan's Radiance 471112 E 151 Mar 738 45.81 4104 228
†Emma of Blyth Hurst 417540 B 90 Mar 1380 65.57 4060 190
*Fuchsia's Princess Cherokee 310944 A 188 Mar 768 46.13 5281 297
*†Hill Girt Golden Girl 360876 A 305 Mar 721 53.03 10205 674
*†Kenmoor Yeksa Dotsy 467813 C 109 Mar 1063 55.31 4296 227
*†Mobjack Gem 467649 B 255 Mar 720 42.09 7547 394
†San Carlos Fashionable Girl 512376 G 98 Mar 813 42.19 2693 141
†San Carlos Rosemary 512378 G 27 Mar 627 31.06
s. Foremost Czar 206533 D. Pinewood's Rosemary 396249
*†San Carlos Topsy 453786 D 243 Mar 762 44.96 7604 409
Tillybardin Amelia 439418 E 358 Mar 636 40.11 11092 597
*†Troutmere Silver Bell 330129 A 210 Mar 1334 54.71 10851 461

Phillips, T. Redfield, Phillips Farm, Montpelier, Vt.

Phillips Hazelette 464865 G 299 Mar 783 42.61 9273 460
*Phillips Mary Anne 284864 A 365 Mar 137 7.08 16198 778
Phillips Mistletoe 517274 G 102 Mar 1002 46.61 3576 160
s. Phillips Peerless 231026 D. Phillips Holly 388313
Phillips Peerless Golden 489153 F 308 Mar 856 42.33 10571 504

Pilcher, Robert, Stony Brook Farm, North Branch Station, N. J.

Dorothy of Seven Pines 452836 D 102 Mar 1383 55.76 4924 200

Pingree, Sumner, Flying Horse Farm, South Hamilton, Mass.

Alfalfa Farm Bonny Violet 471652 G 365 Mar 354 22.35 10605 596
Alfalfa Farm Patsy 471659 G 342 Mar 767 42.66 10116 521
Argilla Jewel 420683 C 235 Mar 794 47.58 7182 397
Flying Horse Farm Iris 475471 G 312 Mar 840 44.77 9881 472
Flying Horse Farm Phyllis 476211 F 235 Mar 931 53.46 7896 413
*Flying Horse Maria 429914 A 224 Mar 1105 55.69 9125 443
*Flying Horse Marie 429916 B 203 Mar 1104 55.35 7890 375
*Flying Horse Pearl 432507 B 238 Mar 939 48.78 8909 413
Larches Queen 506294 G 131 Mar 818 45.03 3695 195
Red Rex's Lassie of Pitt Hall 489081 G 365 Mar 150 9.22 13269 716
Wethersfield Rita 540151 G 161 Mar 1010 50.91 5608 274

Poag, E. J. & P. J., Playhaven Farms, Burt, Mich. ARHT

Honeybell's Helen of Playhaven 471489 G 305 Feb 205 12.32 6995 352
Raemelton Golden Bijou 479513 G 305 Feb 37 1.85 8919 410
Raemelton Royal Pauline 479514 G 365 Feb 184 9.37 9393 429

Poag, P. J., Mrs., Playhaven Farms, Burt, Mich. ARHT

Valor's Evangeline 336344 A 359 Feb 105 6.62 13585 677

Pogue, James W. C., Rocky Hill Farms, Exeter, Calif.

*Green Meads S. Theresa 416293 A 155 Feb 977 55.59 6806 327
Lady Fern of Willa Vine 376752 A 365 Feb 263 12.28 14019 566
Riley's Rose of Golden Rule 445148 C 329 Feb 625 38.71 10104 464
Rocky Hill Christmas Girl 427619 D 285 Feb 880 47.19 10173 461
Rocky Hill Lady Fern 487727 G 89 Feb 783 45.47 2778 145
S. Walerva's Harold 219674 D. Red Fern Hazel of Beavercreek 356030
Rocky Hill Surprise 500633 G 87 Feb 906 37.43 2939 120
S. Florham Commoner 208805 D. Financier's Surprise 368741

Pollack, George J., Pine Grove Farms, Binghamton, N. Y. ARHT

Agricola of Pine Grovefarms 462188 E 207 Mar 953 45.02 6526 288
Douglaston Lady Greta 462393 G 365 Mar 649 31.12 10866 516
Ella of Pine Grove Farms 470172 F 200 Mar 734 41.52 5207 267
Foremost Nadelle 507014 G 37 Mar 873 39.68 1040 47
S. Majesty's Fearless 185651 A. R. D. Foremost Jocelyn 378850
†Forge Hill Valinda 384691 A 85 Mar 1182 54.53 3413 154
Heraldia of Pine Grove Farms 399046 A 102 Mar 1013 53.69 3604 194
Locustcrest Majesty Rosabelle 411464 A 100 Mar 1224 50.31 4146 165
Queen's Betsey of Pine Grove 508607 G 63 Mar 1191 51.00 2378 92
S. Hill Girt Kelso 221625 D. Kelso's Queen 365976
Ray of Pine Grove Farms 454378 E 182 Mar 793 36.18 4656 215
Valiant's Ellen of Gwynllan 494944 G 164 Mar 726 37.46 4271 212
Val's Beatrice of Pine Grove 490363 G 165 Mar 887 34.06 4867 194

Poorbaugh, J. A., Edge Mount Farm, York, Pa. ARHT

†Caval's Harriet of Edge Mount 444962 D 106 Feb 618 36.92 2769 140
*†Dolly's Kathleen 288139 A 72 Feb 1129 42.36 2991 108
S. Etherston Laddie 98131 D. Dolly of Ebensburg 156508
*Edge Mount's Amelia 413468 B 39 Feb 1284 59.48 1767 81
S. Marcus Aquilla of Edge Mount 181492 D. Resolute's Hellen of Hillside 309906
June's Dolly Strattan 303215 A 86 Jan 1199 59.96 3441 173
*Pansy of Cedar Grove 393220 A 82 Feb 1370 58.37 4152 177
S. Etherston Laddie 98131 A. R. D. Hyacinth Beauty of Cedar Grove 330547
†Princess of Burnham Gardens 259140 A 57 Feb 1046 47.10 2175 101
S. Alpha's Major of Burham Acres 111187 D. Edith's Roberta of Burham Acres 208897
†Revella of Edge Mount 505666 G 109 Feb 677 33.87 2928 142
S. Homestead Reveller's Beau 220904 D. Phoebe of Edge Mount 413470
*Royal Bess of Cedar Grove 393221 A 133 Feb 1367 60.98 7817 339
†Ruby's Ivy 430105 A 108 Feb 958 43.03 4011 163

Pratt, George D., Jr., Sunny Valley Farm, New Milford, Conn. ARHT

*Crescent Maru 368538 A 80 Feb 1356 61.04 3954 184
Crescent Maru's Surprise 393826 A 188 Feb 900 49.44 6383 319
Crescent May Holliston 260044 A 355 Feb 179 10.44 5660 283
*Crescent May Sequel 373145 A 308 Feb 529 39.27 12179 698
Gayhead's Queen Hopeful 355653 A 86 Feb 1272 50.14 4052 158
†Gem's Cinderella 349456 A 297 Feb 208 12.06 4690 207
†Grassland Bobwhite 389539 A 124 Feb 690 37.58 3661 181
Grassland Valdor 389540 A 191 Feb 591 25.15 5025 229
*†Leah of Green Lake 291102 A 103 Feb 1440 68.85 5106 226
†Linda Bell of Linden Farm 368646 A 290 Feb 546 26.92 7634 331
Pollyanna Mapleton 404809 A 322 Feb 269 17.24 5431 281
Queen Ann of Millstone 211568 A 258 Feb 549 29.49 6511 302
Rose Bud of Schaghticoke Farm 350241 A 356 Feb 238 11.88 8056 334
Roughwood Gypsy 334072 A 365 Feb 43 2.47 11283 496
Roughwood Lillian 390228 B 230 Feb 491 25.19 5248 240
†Sunny Valley Arlene 566047 F 105 Feb 393 22.78 1737 89
Sunny-Valley Burlesque 493863 G 162 Feb 376 24.80 2748 152
Sunny Valley Cindy 559289 F 162 Feb 563 26.80 3725 172
Sunny Valley Cresmar 537587 F 347 Feb 278 16.77 5344 244
Sunny Valley Cresmay 537588 F 325 Feb 776 49.62 10148 536
Sunny Valley Deidre 512556 D 176 Feb 868 56.56 6345 347
†Sunny Valley Doraline 568650 G 100 Feb 824 29.20 2971 122
Sunny-Valley Ermina 463576 C 323 Feb 428 23.54 6119 298
Sunny-Valley Ethelwin 448379 A 248 Feb 471 23.89 5593 261
Sunny-Valley Fairmaid 448380 B 359 Feb 916 44.27 13615 610
†Sunny Valley Formay 537589 F 305 Feb 258 17.82 5450 298
Sunny Valley Gayhope 566046 F 129 Feb 921 44.42 4381 191
Sunny Valley Inspiration 512555 D 238 Feb 389 21.99 5300 252
†Sunny Valley Lucinda 570975 G 82 Feb 650 32.15 1942 95
Sunny-Valley Polly 463583 G 347 Feb 314 20.30 5008 265
†Sunny-Valley Rosemary 463581 C 230 Feb 544 29.55 5672 257
Sunny Valley's Bernice 559290 G 220 Feb 533 26.37 4786 210
Sunny Valley's Celia 559285 G 229 Feb 817 49.31 7077 344
Sunny Valley's Favorite 559287 G 217 Feb 1013 52.91 7921 356
†Sunny Valley's Hilda 566048 G 120 Feb 606 29.65 2952 126
†Sunny Valley's Isis 559288 G 166 Feb 474 21.51 3269 131
†Sunny-Valley Tioletta 493862 D 212 Feb 570 28.42 5022 244
Sunny Valley Veronica 559286 F 172 Feb 385 19.87 2639 127
†Twin Brook Farms Valor Josephine 470684 A 237 Feb 558 25.59 7430 321

Pratt, J. L., Sherwood Forest Farm, Fredericksburg, Va.

*Argilla Fairy Lee 365727 A 339 Feb 818 48.88 13582 731
Sherwood Forest Ardelia 476251 G 252 Feb 703 40.22 8153 414
*Sherwood Forest Fairy 407695 B 141 Feb 1187 54.50 6767 304
Sherwood Forest Minion 491068 G 151 Feb 814 42.62 5120 230
Sherwood Forest Model Duchess 458251 F 365 Feb 348 20.11 11701 635
*Sherwood Forest Noble Princess 385850 A 149 Feb 1113 54.35 6953 317
*Sherwood Forest Rosette 363389 A 273 Feb 852 46.35 10554 540
*Sherwood Forest Royal Lovelorn 403162 B 298 Feb 1030 47.07 13326 546
*Sherwood Forest Rubella 393739 B 365 Feb 505 21.23 17148 717
*Sherwood Forest Sweet Adeline 403160 B 245 Feb 926 46.30 9633 423

Price, S. C., Price's Dairy Farm, Saint Johns, Pa.

Coldspring's Hardwick's Daisy 446712 E 321 Mar 819 42.34 10675 491
Coldspring's Hardwick's Janet 443241 C 28 Mar 1580 76.35
S. Hardwick's Royal 207097 A. R. D. Coldspring's Martha Lou 289729
Coldspring's Hardwick's May 446713 E 189 Mar 1121 62.45 8300 446
Coldspring's Lillian 431226 D 269 Mar 907 51.27 10886 592
*Coldspring's May Rose 296715 A 100 Mar 1700 87.26 5884 303
Coldspring's Valor's Bess 503751 G 73 Mar 1191 60.64 2843 138
Coldspring's Valor's Inez 468552 G 277 Mar 1114 52.96 11771 554
Coldspring's Valor's Katherine 468551 G 326 Mar 750 46.08 10608 551
Coldspring's Valor's Rosetta 468553 G 304 Mar 891 50.38 11236 558

Pritzl, Charles J., Prestdale Farm, New Plymouth, Idaho. ARHT

†Duke's LaFleur of Prestdale 578170 G 46 Feb 1004 39.67 1646 65
S. Bethany Butterfat's Duke 219086 D. Chief's LaRue of Prestdale 494739
†Templar's Memoir of Prestdale 534690 E 20 Feb 789 29.61
S. Atamannsit Templar 115059 A. R. D. Iris of Prestdale 390238

Pruitt, D. S., The McKenzie Meadow Farm, Eugene, Oregon. ARHT

†Spotlight of Fairyland 490177 D 305 Mar 422 22.37 7834 434
†Wandamere Dorcas 498575 D 72 Jan 1114 50.16 2688 116

Pruitt, D. S. & Marie, The McKenzie Meadow Farm, Eugene, Oregon. ARHT

Jewellette of Valley View 476049 G 318 Mar 91 6.07 6685 414
*†Master's Ruby of Baker View 453622 B 73 Mar 1323 62.22 3188 158
S. Master of Thousand Springs 147539 A. R. D. Diamond of Baker View 253942

Pyle, E. Baker, Brightside Farm, Malvern, Pa. ARHT

†Brightside Anna 493978 G 197 Mar 469 25.56 3695 193
†Brightside Bess 451813 E 243 Mar 750 39.42 6493 298
*†Brightside Butterball 421367 C 182 Mar 708 39.31 5288 269
†Brightside Cora 493976 G 162 Mar 514 29.50 3265 166
*†Brightside Daisy 402230 B 243 Mar 777 42.31 6619 323
†Brightside Emma 493975 G 212 Mar 459 28.83 3731 224
*†Brightside Fanny 446940 D 36 Feb 999 45.05 1309 58
S. Bethany Butterfat's Rex 204361 A. R. D. Brightside Fantine 373163
*†Brightside Janice 446939 E 163 Feb 817 39.65 5609 262
†Brightside Wally 504645 G 79 Feb 677 31.07 2065 90

Pyle, Harold F., Brightside Farm, Malvern, Pa. ARHT

†Beauty's Charm of Wolf Creek 429930 D 243 Mar 562 36.91 5504 297
*Brightside Lollypop 453523 D 151 Mar 892 43.22 4660 203

Rand, John A., Hamlet Hill Farm, Salisbury, Conn. ARHT

Advocate's Gladiola 507369 G 80 Feb 765 35.59 2338 109
S. Waldorf Pioneer's Advocate 208468 D. Pansy of Win-on-a Farm 404950
*Alfalfa Farm Brilliant 471646 E 109 Feb 711 40.12 3246 164
S. Mussolini 199242 D. Primrose Brilliant 320798
†Bonnie's Babe of Poskin 517906 D 305 Feb 144 8.11 5648 278
*Gayhead's Queen Bee 355651 A 50 Feb 1175 45.14 2130 81
S. Fernbrook King Hendrick 122009 A. R. D. Gayhead's Butter Girl 231057
*Helga of White Farms 414563 C 83 Feb 923 49.03 2991 148
Hylan Cottage Millicent 421245 A 342 Feb 354 21.81 7509 383
Mayunsook Pretty Pansy 490458 G 103 Feb 855 38.34 3291 139
Rockingham Fran 521675 G 127 Feb 618 31.41 3080 150
Skyvue Kathleen 426987 D 171 Feb 1034 44.29 7223 298
Trixie's Frisky Girl 511714 G 109 Feb 639 33.45 2527 122
White Gold of Valley View 477382 A 195 Feb 840 41.83 7138 343

Ransom, W. G., Ransom Farm, Ransomville, Kans. ARHT

†Ransom Goldie's Lorena 485782 F 17 Feb 549 23.35
S. Tarbell Farms Lorenzo 180421 D. Ransom Tango's Goldie 407857
†Ransom Wilda's Worldbeater 478403 F 13 Feb 239 14.15
S. Tarbell Farms Lorenzo 180421 D. Ransom Wilda's Leader 345383

Ratcliffe, John L., Cabin Hill Farm, Hanover, Va. ARHT

Brandon Anna 513342 D 186 Aug 591 28.39 4663 219
Brandon Martha 503811 G 192 Aug 545 28.38 3926 179

Rawlings, F. B., Meadow Vista Farm, Sandersville, Ga. ARHT

Meadow Vista Angelica 496688 G 331 Mar 862 43.30 9984 457
*Meadow Vista Fancee 426562 B 142 Mar 1181 63.82 5280 273
S. Langwater Uhlan 155413 A. R. D. Favorite's Tulip 125616
Uhlan's Golden Cherry 496691 G 353 Mar 962 43.31 11068 443
*Uhlan's Golden Daisy of M. V. 399860 A 365 Mar 194 10.52 13372 662

Reed, O. R., Delaware, Ohio. ARHT

Nellie of Valley Home 425114 B 359 Feb 667 36.08 10092 487

Reed, Raymond, Delaware, Ohio. ARHT

Queen's Agnes of Olentangy 503624 F 334 Feb 546 30.87 7226 358

Reed, W. Hugh, Delaware, Ohio. ARHT

*†Beatrice of Olentangy 478566 E 139 Feb 1044 49.10 5280 235
†Spot's Patricia of Olentangy 503625 F 181 Feb 752 36.51 5391 257

Reynolds, Dorrance, Goodleigh Farm, Dallas, Pa. ARHT

Goodleigh Commander Ivorie 526128 F 280 Mar 653 39.80 8069 436
†Goodleigh Commander's Dinnie 540645 F 116 Mar 638 34.54 2681 133
*Goodleigh Fleurette 380085 A 344 Mar 1239 55.51 16405 694
*†Goodleigh Florentine Royal 489473 D 125 Mar 1236 57.01 5310 216
†Goodleigh Haughty Meg 526127 F 223 Mar 525 31.26 5735 296
†Goodleigh Mayde Royal 526129 F 99 Mar 1176 54.70 3997 174

†Goodleigh Royal Brumunt 531602 G 193 Mar 721 38.18 5358 237
†Goodleigh Royal Mona 504352 G 91 Mar 604 29.14 1891 97
†Goodleigh Royal Roseleaf 531600 F 107 Mar 859 44.50 3333 169
†Goodleigh Royal Salvia 531603 G 137 Mar 788 39.72 3835 168
*†Goodleigh Royal Vauxbelets 489475 D 126 Mar 880 44.98 3800 187
Goodleigh Royal Vertglenn 531601 G 174 Mar 713 41.35 4428 235
†Goodleigh's Sequin 411594 C 186 Mar 939 53.09 6792 352

Reynolds, James R., Larch Farm, Wenham, Mass. ARHT

Flying Horse Farm Jewel 507457 G 104 Feb 830 44.94 3254 167
Sea King's Afterglow 356953 A 89 Feb 1102 59.84 3580 187

Rhoades, Paul L., Rhoadesdale Farms, Kent, Ohio. ARHT

Barbara Jean Donna 407258 C 312 Feb 531 34.68 9673 511
Barbara Jean Gretta 407252 C 365 Feb 699 30.49 12711 537
King Cole's Flossie 494178 G 227 Feb 846 40.03 6856 317
McClellan's Grand Bonnie 395006 B 365 Feb 765 45.69 12862 692
Rhoadesdale Beauty 542373 E 227 Feb 708 43.84 6986 383
Rhoadesdale Buttercup 536735 E 261 Feb 792 48.74 8199 450
Rhoadesdale Carey 553563 G 285 Feb 726 42.84 7777 425
Rhoadesdale Cherry 559294 G 210 Feb 708 42.13 5808 292
Rhoadesdale Clara 562170 G 190 Feb 905 46.20 6363 306
Rhoadesdale's Anna 429902 D 330 Feb 815 45.09 12392 659
Rhoadesdale's Arlene 429899 C 278 Feb 189 11.33 8767 416
Rhoadesdale's Avarice 429898 C 355 Feb 853 47.55 13296 644
Royal's Lottie 383165 A 315 Feb 858 53.23 14074 762
Royal's Roma 343135 A 328 Feb 478 26.94 11723 604
Royal's Thelma 439347 A 270 Feb 821 42.86 10851 513
Topsy Anise 500509 B 319 Feb 785 44.39 10820 571

Ridgly, W. Silas, "Ridglydale," Decatur, Ill.

Alert Leader of Ridglydale 531962 G 230 Jan 608 29.22 7215 344
Belle Lane of Ridglydale 533003 G 130 Feb 848 49.87 4472 236
Eva Alert of Ridglydale 531958 G 280 Feb 744 35.58 9148 383
Glengeran Lillian 444427 B 102 Feb 1095 49.31 4299 184
Greenlea Ultra Faith 535883 E 58 Feb 1019 52.51 2211 110
s. Langwater Richmond 182765 D. Ultra Faith of Greenlea 224904
Jessica Alert of Ridglydale 531960 G 345 Feb 824 39.97 13846 597
Ridglydale's Alert Lassie 450929 C 90 Feb 1206 50.80 4283 184
Ridglydale's Lillian Lane 523346 G 185 Feb 741 37.96 5859 287
Ridglydale's Merrymaker Alert 523349 G 192 Feb 709 37.76 5640 275
*Ridglydale's Pandora's Alert 412588 B 362 Feb 466 23.94 13822 607
Ridglydale Teddy's Challenger 523832 F 48 Feb 1280 54.94 2094 89
s. Maple Lane Challenger 222706 D. Teddy Alert of Ridglydale 450920
Rose Gold Lane of Ridglydale 523347 G 126 Feb 986 53.39 4793 234

Riegeldale Farms (The Trion Company), Trion, Ga. ARHT

Bell's Primrose Patsy 499523 E 365 Feb 35 1.78 9966 454
Bournedale Beautiful 503741 G 109 Feb 801 46.58 3276 175
Bournedale Bonnie Lassie 483951 G 148 Feb 1016 51.24 5323 235
Bournedale Bumble Bee 495304 G 119 Feb 957 49.19 4060 192
Bournedale Gwen 483950 G 151 Feb 880 42.71 4945 201
*Bournedale Viscountess 406061 C 346 Feb 723 45.33 12062 580
Douglaston Dorothea 392283 A 175 Feb 815 45.82 5674 281
*Gayoso Actress Mavourneen 330973 A 280 Feb 963 55.11 12302 583
Isabelle Lear 467840 F 356 Feb 400 26.43 8472 425
Lady Cherub's Fleurie 397484 A 234 Feb 817 39.88 7248 331
*Maple Top's American Beauty 399041 A 170 Feb 756 42.27 5073 279
s. Gayoso Lily's Actor 166153 D. Sunny Glen's Golden Maple Top 186451
May Flower of King 321640 A 356 Feb 473 25.49 9130 440
*Phlox of South Lawn 402727 C 365 Feb 62 3.14 13792 677
Riegeldale Actor Melvina 496694 G 204 Feb 515 28.63 3878 183
Riegeldale Barbara 473376 G 210 Feb 671 37.01 5454 276
Riegeldale Caroline 465809 G 363 Feb 406 31.17 8107 494
Riegeldale Foremost Mistress 482728 G 167 Feb 739 42.60 4527 220
Riegeldale Frances 482730 G 186 Feb 655 32.32 4802 204
Riegeldale Gay Linda 449270 F 356 Feb 389 24.95 8774 436
Riegeldale King's Destiny 482722 G 248 Feb 783 43.70 7709 358
Riegeldale King's Fantine 482724 G 238 Feb 838 43.79 7437 355
Riegeldale King's Maxine 459260 G 365 Feb 371 23.99 7132 406
Riegeldale King's Romance 482729 G 157 Feb 879 47.03 5226 260
Riegeldale Kitty's Molly 465808 F 214 Feb 490 28.77 4681 235
Riegeldale Lady Ponce 461869 F 238 Feb 585 38.74 6045 340
Riegeldale Lillian 471632 G 356 Feb 546 31.05 9076 431
Riegeldale Majestic Flossie 482734 G 162 Feb 778 43.91 5141 247
Riegeldale Maxim Dora May 482725 G 204 Feb 856 43.49 6077 283
Riegeldale Maxim Katherine 471630 G 340 Feb 760 40.46 12110 533
Riegeldale Maxim Valentine 473377 G 245 Feb 951 47.48 8142 373
Riegeldale May Royal Prospect 482723 G 224 Feb 635 37.58 5715 282
Riegeldale Sensation Judy 482733 G 160 Feb 864 53.76 5026 269
Riegeldale Sovereign Duchess 461867 F 258 Feb 827 52.64 8328 423
Riegeldale Viking Hulda 482735 G 88 Feb 838 45.77 2424 121
Royal Warrior's Queen Ann 491520 E 365 Feb 87 5.15 8408 425
Imp. Syria of the Simons 516564 F 365 Feb 481 29.25 10517 550
*Thornton's Rosewood 282213 A 334 Feb 695 33.08 13402 522
Ultra's Twin 442506 E 344 Feb 613 32.34 10752 443
Villanette's Spotted Girl 365715 A 344 Feb 318 18.94 8433 390
Westmooreland Bess 451820 A 341 Feb 551 26.60 12082 513
*Westmooreland Dolly 431442 A 251 Feb 771 37.78 8060 358

Rinehart, Doris Witter, Carroll Land Guernsey Farm, Cutler, Ind. ARHT

Sequel's Star Bright 395670 B 300 Feb 593 30.45 9198 446

Rinehart, Ralph, Carroll Land Guernsey Farm, Cutler, Ind. ARHT

†Caroll's Royal of Carroll Land 521026 G 64 Feb 824 36.21 1716 71
†Mary Lisbeth of Carroll Land 488857 G 164 Feb 502 26.40 3163 151
†Riney's Helena of Carroll Land 488855 E 305 Feb 306 15.90 7774 344
*†Riney's Patsy 416808 C 270 Feb 511 30.63 7165 368
Royalist's Mary 314100 A 177 Feb 843 43.26 6293 312
†Sequel's Butterfly 349727 A 180 Feb 452 24.01 3805 184
*†Sequel's Cyndia 439805 A 245 Feb 581 32.35 7156 347
*†Sequel's Mickey 416809 C 305 Feb 142 8.79 7854 383

Roberts, Owen J., Bryncoed Farm, Kimberton, Pa. ARHT

*Bryncoed Betty 386835 A 353 Mar 1113 56.10 14051 674
*Bryncoed's Beatrice 429047 C 133 Mar 1277 67.43 6171 333
Bryncoed's Bonita 429048 D 351 Mar 644 34.68 9697 493
*Bryncoed's Kenilworth Barbara 396888 B 335 Mar 309 21.01 7096 413
Bryncoed's Mildred 417378 B 71 Mar 1154 60.39 2729 123
s. Langwater Peter Pan 116859 A. R. D. Martha of Clearview 283313
Bryncoed's Patience 429049 C 137 Mar 1158 54.69 5654 267
*Bryncoed's Pride of Calais 402988 B 226 Mar 941 53.95 8018 383
*Esther's Girl of Rose Lane 369843 A 359 Mar 950 56.16 13546 695
*Ethel of Clearview 294975 A 31 Jan 1476 77.68
s. Don's Duke of Sunny Crest 125388 A. R. D. Fortune's Rose of Clearview 220245
*Goodstone's Actress Phoebe 258404 A 171 Mar 1152 55.56 7630 389
Pan's Martha of Bryncoed Farm 446436 D 118 Mar 1046 44.49 4352 183

Robertson, Loyd, The Robertson Dairy, Rocky Ford, Colo.

Melissa of Jo-Mar 333471 A 273 Feb 784 44.42 9453 445

Roddey, J. B., Roddey Guernsey Farm, Columbia, S. C.

Gold Branch A Evelyn 450304 A 209 Feb 698 33.26 6932 293
s. Gayoso Ranger's Actor 176752 D. Evelyn of Erinvine 260883
Gold Branch D. Belle 417042 A 365 Jan 1554 63.57 13045 580
Gold Branch D. Betty 558994 F 365 Feb 844 42.98 11687 536
s. Langwater Dauntless 164465 D. Betty Rachel of Roddey Farm 277528
Gold Branch D Daisy 450446 B 291 July 540 26.42 7803 369
s. Langwater Dauntless 164465 D. Gemsey's Daisy of Orange 248227
Gold Branch D. Della 465408 B 365 Feb 663 35.02 13567 625
s. Langwater Dauntless 164465 D. Appin's Della 364550
Gold Branch D. Gertrude 422281 A 55 May 1232 51.40 2220 94
s. Langwater Dauntless 164465 D. Holliston's Gertrude of Oakhurst 204031
Gold Branch D. Jewell Jannette 467363 B 168 Mar 911 48.11 5170 265
s. Langwater Dauntless 164465 D. Jeweller's Jannette of Edisto Farms 251099
Gold Branch D. Milkmaid 550767 F 365 Feb 496 28.29 10054 482
s. Langwater Dauntless 164465 D. Gold Raider's Milkmaid 325506
Gold Branch D. Roxie May 526001 E 334 Jan 422 26.67 9378 484
s. Langwater Dauntless 164465 D. Mota's Boy's Roxie 319795
Gold Branch G. Caroline Bell 558995 G 350 Jan 627 31.64 9518 384
s. Gold Branch D. General 228778 D. Caroline Bell 295198
Gold Branch G. Pearl 561147 G 365 Feb 547 27.94 10960 521
s. Gold Branch D. General 228778 D. Maud's Pearl of Oak Grove Farm 236770
Gold Branch G. Rilma 560648 G 97 May 1030 40.39 3517 118
s. Gold Branch D. General 228778 D. Gold Raider's Rilma 311547
*Gold Raider's Rachel 329554 A 365 Nov 487 26.06 10463 468
s. Gold Raider of Bowood 61593 A. R. D. Foremost Rachel of Oakhurst 253582
*Klondike Dora 283184 A 59 Mar 1289 54.69 2457 111
s. Rose Vista Raymost 88816 A. R. D. Rosetta's Raider's Blossom 183921

Roemer, Robert, Fort Collins, Colo. ARHT

*†Cherub's Mable of Elderon 179263 A 302 Feb 460 24.61 10847 471
*†Quinton Queen Bess 293822 A 305 Feb 224 13.11 11531 560
*Sunset Golden Bountiful 437459 D 178 Feb 598 37.46 4403 242
*†Sunset Golden Canary 445490 D 116 Feb 689 42.39 3761 197
*†Sunset Golden Daisy 318377 A 118 Feb 1173 65.03 5225 286
*†Sunset Golden Faith 381919 A 279 Feb 421 27.00 7583 403
*†Sunset Golden Heather Honey 437460 E 302 Feb 133 9.87 7042 378
Sunset Golden Honoria 478922 G 317 Feb 594 30.22 7346 345
*†Sunset Golden Lenorill 318380 A 187 Feb 704 44.57 6015 348
*†Sunset Golden May 420286 C 259 Feb 514 28.65 6689 302
*The Elms Lassie 193815 A 296 Feb 406 22.94 7946 401

Rogers, Donald S., "Green Acres," Scottdale, Pa. ARHT

†Greenacres Fern 503174 E 305 Feb 333 17.71 7929 363
†Greenacres Snowqueen 503176 F 305 Feb 314 14.77 7268 317
†Master Bloom's Dolly 416196 B 117 Feb 797 36.04 3597 158
†Miss Shirey of Count Hugo 391676 A 118 Feb 864 37.50 4224 185
*†Paoli Audrey 324569 A 104 Feb 749 36.06 3168 139

Rohrer, Konrad, Elm Home Farm, Nashotah, Wis. ARHT

†Adele's Daisy of Elm Home 468120 E 142 Feb 661 38.37 3788 185
†Mafala of Pauline's Wood 279782 A 243 Feb 378 16.90 5975 263
†Marion of Pauline's Wood 357744 A 173 Feb 729 34.71 5518 253

Roosevelt, Nicholas G., Gippy Plantation Dairy, Moncks Corner, S. C. ARHT

Champion's Foremost Lass 474279 G 282 Feb 480 26.25 5703 264
Count's Gippy Flo 455379 F 288 Feb 578 30.51 6850 315
*Count's Gippy Glory 400343 B 282 Feb 585 32.51 8550 429
Dixie Queen of Milton Lodge 401502 C 310 Feb 595 25.85 10635 442
Dorothy's Maxim's Golden Girl 419667 C 195 Feb 672 39.59 5186 279
Gippy Count's Amelia 572188 F 59 Feb 1153 41.77 2374 97
Gippy Count's Bernice 569329 F 89 Feb 1066 42.88 3425 147
Gippy Count's Lena 569330 F 68 Feb 1004 42.99 2515 128
Gippy Count's Mercedes 575074 F 28 Feb 933 47.05
s. Valor's Count 199271 A. R. D. May King's Gippy May 401489
Gippy Princess Eugenia 569331 G 101 Feb 855 38.15 3170 135

Gippy Princess Julia 555949	G	202	Feb	551	29.51	4104	225
Gippy Princess Lustrous 575075	F	31	Feb	949	45.94	1054	51
S. Quail Roost Maxim's Prince 209991			D. Sunny Lilac 365103				
Gippy Princess Susanne 561851	F	123	Feb	660	33.81	2934	149
*Leader's Faithful 298844	A	151	Feb	886	39.09	6093	287
May King's Gippy Betty 543257	F	365	Feb	335	19.43	9984	496
May King's Gippy Inez 455378	D	84	Feb	961	43.55	3083	154
May King's Gippy Lois 466071	G	365	Feb	414	20.92	12853	578
May King's Gippy Peggie 564950	E	89	Feb	899	42.99	3066	150
Monitor's Gippy Rosalyn 434966	D	333	Feb	764	38.98	11367	529
Pedro's Gippy Amabel 437559	D	276	Feb	620	34.89	7149	362
Utmost's Gippy Edna 464082	F	293	Feb	656	33.88	8007	396
Utmost's Gippy Jessica 464083	E	257	Feb	705	35.60	8172	378
Utmost's Gippy Pansy 491841	F	99	Feb	763	38.16	3023	139

Rosenbaum & Brother, Incorporated, Rose Tree Farm, Mount Vernon, Ind. ARHT

†Rose Tree Aggie Baronette 538412	G	274	Feb	534	31.08	6283	286
†Rose Tree Alice 309155	A	294	Feb	278	15.43	5190	253
†Rose Tree Barmaid 538417	G	245	Feb	584	34.13	5201	272
Rose Tree Baron's Hattie 538511	G	292	Feb	623	33.85	7512	381
†Rose Tree Bean 538505	E	169	Feb	462	28.03	3892	197
Rose Tree Beatrice 538415	C	280	Feb	492	29.54	6497	331
†Rose Tree Belle 538498	E	201	Feb	473	32.19	4202	229
†Rose Tree Beloved 538429	G	240	Feb	780	35.12	6841	291
Rose Tree May Violet 538413	E	331	Feb	287	17.26	6337	318
†Rose Tree Sterling Lady 538375	G	54	Feb	798	38.31	1536	71

Roussel, D. H. & Folse, E. J., Norwood Farms, Marrero, La.

Florohaze Woodbine 570069	G	133	Mar	927	41.16	4125	191
*Gayoso Gretchen 380387	A	112	Mar	1464	65.16	5235	237
Norwood Princess Nadji 466882	E	143	Mar	117	7.16	3213	176

Ryder, Grace G., "Alcluyd," Devon, Pa. ARHT

Alcluyd Cloverbelle's Bella 550321	G	115	Mar	860	36.05	3679	155
*Alcluyd Pearl 2d 472998	B	227	Mar	1122	62.09	9078	499

Sabine, Stephen W., Westfield Farm, Groton, Mass.

Comet's Bloom 542840	D	140	Feb	819	33.75	4757	196
Royalson's Westfield Ruby 538615	D	168	Feb	729	32.10	4860	211
Westfield Farm Hetty 549082	E	202	Feb	592	24.80	5227	207

Salsbury, B. F., Willowmere Farms, Fairfax, Va.

*Willowmere Angelica 359216	A	247	Feb	728	35.27	8857	383
Willowmere Claudette 465713	F	311	Feb	633	35.47	9054	461
Willowmere Nymph 425048	C	232	Feb	661	35.64	6905	335
*Willowmere Pandora 375040	A	365	Jan	602	31.43	11413	536
Willowmere Paulina 468868	F	221	Feb	766	35.65	6535	291
Willowmere Roberta 464896	G	365	Feb	621	34.37	10458	522
Willowmere Starlet 460999	F	350	Feb	633	32.39	9538	435
Willowmere Susanna 470491	G	352	Feb	633	32.50	10631	494

Sanford & Blackwelder, Twin Brook Farm, Mocksville, N. C.

Camilla of Twin Brook 415641	C	271	Feb	535	29.93	7124	367
May Queen's Magnolia 406029	A	86	Feb	1170	48.80	3663	160
S. Itchen's King's Replacer 175510 A. R.			D. Pioneer's May Queen of Twinbrook 248558				
Miss Carolina of Twin Brook 406032	A	90	Feb	1003	53.58	3517	171
S. Itchen's King's Replacer 175510 A. R.			D. Jane's Itchen's Daisey 308360				

Schacht, W. F., Golden Arrow Farms, Huntington, Ind.

*Fairy of Oronoko 372802	A	242	Mar	1112	60.72	10352	498
*Golden Arrow Alice 455610	A	221	Mar	1300	77.12	10381	527
Golden Arrow Beauty 457426	D	234	Mar	916	48.87	7239	367
Golden Arrow Daisy 455622	D	92	Mar	1216	67.73	4039	206
Golden Arrow Daisy Queen 455623	F	365	Mar	552	32.70	12029	644
Golden Arrow Ella 545940	G	204	Mar	628	38.95	6667	328
Golden Arrow Jeanette 511315	G	304	Mar	769	47.35	8856	468
*Golden Arrow Lady 455618	C	147	Mar	1343	66.21	7312	331
*Golden Arrow Lulu Belle 455611	A	295	Mar	1191	64.36	13668	671
*Golden Arrow Mabel 455607	A	109	Mar	1681	76.52	5920	252
Golden Arrow May 455619	E	365	Mar	274	18.03	10660	580
Golden Arrow Nellie 559483	G	110	Mar	1032	53.19	3882	195
Golden Arrow Princess 455621	E	231	Mar	948	52.93	7837	406
Golden Arrow Queen 455614	C	203	Mar	950	48.49	7843	377
Golden Arrow Sonja Henie 559485	G	44	Mar	1297	51.91	1723	68
S. Alexander of Golden Arrow Farm 229377			D. Golden Arrow Gertrude 455620				
Golden Arrow Wild Rose 455625	F	335	Mar	811	48.42	12047	615
Lookwell Yellow Rose 450732	E	277	Mar	1109	51.16	11081	508
White Oak Mabelene 484262	G	355	Mar	877	54.91	10222	539
*White Oak Stella B. 459210	C	365	Mar	233	16.40	13120	692

Schmidt, M. A., Rosedale Farm, Chaska, Minn.

Rosedale Cavalcade's Faithful 511397	G	133	Feb	555	31.02	3366	197
Rosedale Itchen King's Lassie 453200	D	77	Feb	971	42.17	2870	118
S. Itchen King of Woodend 182698			D. Cherub's Lassie of Rose Dale 198393				
Rosedale King's Blossom 501333	A	108	Feb	1151	61.96	4943	268
Rosedale King's Cherry 480311	D	133	Feb	974	48.70	4986	243
Rose Dale King's Daisy 460191	A	73	Feb	1011	48.66	3768	120
S. Itchen King of Woodend 182698			D. Cherub's Queen of Rose Dale 206990				

Schutt, Harold S., Spar Hill Farm, Chadds Ford, Pa. ARHT

*Dream of Derrickson Farm 428497	C	365	Mar	642	32.00	15008	692
*Flower of Derrickson Farm 428498	C	171	Mar	1118	59.97	6898	363
*Leader's Eiletta Again 433089	B	164	Mar	1069	51.55	6506	310
*Loretta of Garden Creek 441038	A	136	Mar	1348	64.06	6405	310
*Merrily of Hill Girt 409750	B	227	Mar	1237	67.67	10595	541
*Royal's Last of Pomeroy 426163	C	161	Mar	1181	60.35	7352	342
Spar Hill Arbutus 542884	G	171	Mar	1127	62.82	6520	332
Spar Hill Gardenia 542883	G	199	Mar	1058	51.97	7411	361
Spar Hill Pansy 542885	G	171	Mar	1155	57.19	6700	314
*Strongheart's Constant 352325	A	365	Mar	614	38.86	14433	814
*Westmont Copper's Glory 436291	C	33	Mar	1592	85.52	1682	90
S. Westmont Copper King 202344			D. Glory of Crooked Fields 316864				

Shanks, Velma Gibson, Rocky Ford, Colo.

Dainty Maiden 277875	A	273	Feb	601	32.04	8457	354

Shenk, Harry B., Fair Field Farms, Elverson, Pa. ARHT

Fair Field Alta J. 476696	G	273	Mar	519	27.80	5562	259
Fair Field Bella C. 500522	G	171	Mar	700	35.72	4302	213
Fair Field Bessian 476699	G	338	Mar	164	9.58	6937	350
Fair Field Blossom C. 500516	G	96	Mar	950	43.53	3085	137
Fair Field Blossom S. 476686	F	227	Mar	645	32.29	5717	290
Fair Field Calla Maid 2d 476695	G	261	Mar	491	23.59	5980	272
Fair Field Holly S. 476690	G	263	Mar	483	26.32	5163	249
Fair Field Ida J. 511269	G	111	Mar	1014	42.82	3735	153
Fair Field Jansen's Hedges 471908	G	343	Feb	191	13.39	6403	311
Fair Field Jansen's Hope 471906	G	324	Feb	371	27.14	7635	407
Fair Field Jennie Maid 375453	A	316	Mar	257	13.65	8417	363
Fair Field Jennie S. 487987	G	304	Mar	515	29.19	6296	317
Fair Field Lady S. 503619	G	96	Mar	845	40.93	2783	128
Fair Field Noble Holly 500517	G	164	Mar	498	24.16	2929	141
Fair Field Noble Milkmaid 500518	G	162	Mar	566	32.28	3558	174
Fair Field Prim Janette 496264	G	193	Mar	645	32.92	4047	202
Fair Field Princess S. 459762	G	361	Mar	136	7.76	8796	443
Fair Field Rose Janette 500520	G	177	Mar	607	34.90	3504	187
Fair Field Rose Lilly N. 511271	G	11	Feb	331	11.75		
S. Bright Lad's Noble 216092			D. Fair Field Rose Lilly 442963				
Fair Field Susie B. 476694	G	274	Mar	601	29.77	5780	275
Fair Field Viola J. 487988	G	335	Feb	178	13.93	6091	306
Ionita of Hilldene 360974	A	326	Feb	8	.54	10253	458
Queenie of Memel 489546	A	151	Mar	900	45.73	5207	260

Sherman, N. A., Winnetuxet Farm, Plympton, Mass. ARHT

Morey Irene 492208	B	16	Feb	806	33.86		
S. Winnetuxet Buddy 152273			D. Morey Esther 390932				
Winnetuxet Colchester 4th 358775 A		49	Feb	1696	64.13	2747	102
S. Cramond Leader 67912 A. R.			D. Winnetuxet Colchester 221153				
Winnetuxet Gem 541149	D	59	Feb	1047	50.71	2106	98
S. Winnetuxet Pilgrim 3d 209637			D. Winnetuxet Fishermaid 4th 410507				
Winnetuxet Millie 492209	D	52	Feb	943	42.47	1728	77

Shoemaker, Ray S., Goose Valley Farms, Progress, Pa. ARHT

Andy's Three Feathers 469885	E	100	Feb	1016	43.93	3963	171
*Foxburg's Clarion's Eva 401975	B	361	Feb	496	24.50	10944	476
*Invader's Penndohr of Riveredge 388543	B	365	Feb	319	19.03	9428	458
Jobetty's Colza 447912	E	88	Feb	983	49.00	3096	155
*Jobetty's Marion 385514	A	50	Feb	1046	49.81	1878	88
S. Ward Acres Hyalo 152811 A. R.			D. Jobetty's Primrose 308160				
*May Royal's Alice 314787	A	365	Feb	451	28.20	12359	668

Shore, M. F., Grassy Grove Guernsey Farm, Cycle, N. C. ARHT

*Pansy Ann of Grassy Grove 459288	E	111	Feb	1407	74.15	6071	306
†Peggy Ann of Grassy Grove 566566	G	92	Feb	985	47.77	3441	175
*Princess Fayrose 375537	A	343	Feb	1045	58.42	17081	834

Siebenthal, Emil J., Siebway Farm, Wolcott, Ind. ARHT

†Artlo Dicta Betsy Glenora 485970	F	81	Feb	726	30.37	2013	90
*†Kenfleur's Queen Rose 431703	E	225	Feb	469	28.39	5443	275
*†Patrician's Snowdrop 535957	D	106	Feb	685	36.55	3118	162
†Siebway Jubilee's Blossom 565535	F	191	Feb	597	27.19	4342	182
†Siebway Jubilee's Mona 565537	F	47	Feb	735	31.34	1250	53
S. Kenfleur's Dicta Jubilee 223263			D. Duplicate of Halfred's Modella 353233				
†Siebway Jubilee's Sadie 565752	G	101	Feb	689	26.48	2871	115
†Siebway Jubilee's Snowflake 565536	G	200	Feb	441	20.70	4664	191
†Siebway Mary's Jewel 542596	G	168	Feb	641	29.64	3968	167
*†Telfer's Anna-Belle 456966	B	297	Feb	457	28.35	9337	494

Siebenthal, R. W., Siebway Farm, Wolcott, Ind. ARHT

†Metermel Molly of Nosker Farm 316342	A	215	Feb	527	29.56	5460	262
†Siebway Jubilee Hilda 563883	G	200	Feb	585	29.33	4361	207
†Siebway Jubilee's Beatrice 580745	G	47	Feb	757	37.10	1275	62
S. Kenfleur's Dicta Jubilee 223263			D. Shenefield Beauty 356826				

Skaar, M. S. & C. A., Cor-Alfa Farm, Hayward, Minn. ARHT

†Delight of Cor-Alfa Farm 489442	F	88	Feb	737	39.51	2378	136
†Lady's Lena of Cor-Alfa Farm 488347	G	50	Feb	630	29.08	1143	58
*†Milly of Cor-Alfa Farm 398689	B	116	Feb	572	32.46	2774	173

Sleepy Hollow Certified Milk Company, Petaluma, Calif.

Escalon Marlene 430903	A	327	Feb	771	45.21	12551	594

Smith, Elisabeth Thew, Little Farm, East Northport, N. Y. ARHT

†Little Farm Angeline 568348	C	115	Feb	801	48.54	3629	174
*†Little Farm Nancy 515735	E	268	Feb	850	51.73	9998	507
Little Farm Orphan 546287	G	350	Feb	543	33.66	8458	431
†Little Farm Rosellen 544329	E	305	Feb	238	15.36	6481	338
*†Little Farm Susan 413813	C	273	Feb	689	43 03	7905	423

Smith, E. Thaddeus, Little Farm, East Northport, N. Y. ARHT

Little Farm Primrose 544331	G	365	Feb	425	21.26	10275	430
†Madon's Liberty of Oldacres 417988	B	107	Feb	438	27.14	2899	157
*†Valor's Brighteyes of Oldacres 440902	D	257	Feb	656	35.40	8993	392
*†Valor's Grace of Oldacres 427011	C	142	Feb	796	44.10	5227	253
*Valor's May Rose of Oldacres 427012	D	284	Feb	824	46.56	11168	496

Smith, Joseph W., Libensam Farms, Ligonier, Ind. ARHT

†Fair Lady of Pleasant View 462791	A	50	Mar	1537	63.80	2412	100
S. Sonny Boy of Pleasant View 193129			D. Betty's Ha Ha of Pleasant View 310489				
†Luella Pearl of Pleasant View 507362	G	204	Mar	711	40.93	5461	310

†Mable Coy of Pleasant View 507363 G 217 Mar 563 34.34 4899 276
†Sunshine May of Pleasant View 555181 D 69 Mar 1155 50.84 2684 139
Treta of Pleasant View 507361 C 222 Mar 853 46.61 7628 394

Solms, Jacob & Frank, Clover Farms, Upland, Ind. ARHT
†Manitou's Actress 540722 G 200 Feb 719 46.10 5488 276
Violet of Ridgebrook 417793 C 333 Feb 409 25.58 8574 468

Spillers, Sherman, Goldmead Farm, Versailles, Ohio. ARHT
†Goldmead Butterfat Angel 520926 G 47 Mar 1123 51.59 1667 77
s. Butterfat Golden Noble 231332 D. Goldmead Angel in Pageant 426046
†Goldmead Butterfat Corea 483102 F 59 Mar 1102 53.47 2085 97
s. Porter and Spillers' Butterfat 217732 D. Goldmead Cora's Pageant 300712
†Goldmead Butterfat Gold Star 483101 G 212 Mar 822 53.45 5663 321
†Goldmead Butterfat Honoria 580885 G 53 Mar 943 51.35 1624 84
s. Butterfat Golden Noble 231332 D. Goldmead's Dream's Pageant 299944
†Goldmead Cora's Pageant 300712 A 243 Mar 844 56.31 7772 433
†Patsy May Belle 496045 F 218 Mar 781 41.05 5572 273
†Ramona May Beauty 452891 A 164 Mar 836 45.07 5598 292

Starr, E. C., Starr Farm, Huntsburg, Ohio. ARHT
*†Athenian Rosie of Starr Farm 390602 A 305 Mar 15 .80 6963 350
†Daisy's Rose Bud of Starr Farm 455589 D 305 Jan 256 15.30 5058 254
*†Delight of Starr Farm 402342 B 243 Mar 851 40.88 8019 375
†Donna of Starr Farm 503410 E 102 Mar 822 35.70 2557 122
s. Starr's Daisy Boy 196061 A. R. D. Beauty of Starr Farm 347615
†Doretta of Starr Farm 455594 E 304 Jan 352 23.43 6513 353
*†Rosette of Starr Farm 348566 A 305 Jan 435 28.28 7429 385
Sonia of Starr Farm 509049 F 182 Mar 567 25.41 3653 182
s. Franchester Sterling 213718 D. Dolly of Starr Farm 402341

Steele, Harold A., Idagem Guernsey Farm, Gooding, Idaho. ARHT
*†Idagem Honour's Jacquelin 449934 A 296 Feb 462 21.48 8152 357
†Idagem Laird's Christine 563601 F 22 Feb 607 31.90
s. Laird of Thousand Springs 219246 D. Idagem Honour's Corrine 421154
†Idagem Laird's Maxine 563600 G 86 Feb 775 37.61 2447 125
Idagem Laird's Prima 560000 G 198 Feb 428 25.51 9981 227
*Idagem Sequel's Blossom 473476 B 160 Feb 811 44.20 6043 310
*Idagem Sequel's Charlotte 463958 B 164 Feb 835 41.25 6260 288
*Idagem Sequel's Merle 534676 D 22 Feb 1132 49.73
s. Coventry Honoria's Sequel 196522 A. R. D. Idagem Honour's Mildred 274360
*†Idagem Sequel's Petunia 470979 C 243 Feb 600 31.14 7437 364
*Idagem Sequel's Promise 508496 E 313 Feb 241 12.82 8243 378

Stevens Brothers, Edgewood Farm, North Andover, Mass.
Birchfield Rosemaid 399830 B 222 Feb 866 54.22 8109 426
Dolly's Foremost's Baby 321893 A 195 Feb 799 47.75 6550 360
Edgewood Farm's Cherry Blossom 543763 B 346 Feb 721 37.03 11657 561
Edgewood Farm's Deliella 473130 C 356 Feb 802 54.22 12447 710
*King's Beth of Stobie Farm 435848 C 55 Feb 1335 52.60 2587 109
s. Rockingham Slogan King 190783 A. R. D. Sequel's Beth of Stobie Farm 324792
*Nashua Sunspot 296744 A 127 Feb 1222 62.57 5949 296

Stevens, L. B., Shoreland Farm, Oconomowoc, Wis. ARHT
*†Shoreland Daphne 430240 A 305 Feb 458 23.43 9647 482
†Shoreland Echo's Beauty 569771 G 52 Feb 638 25.10 1177 51
s. Glenwood's Climax of Four Pine 105287 A. R. D. Shoreland Echo 376650
*Shoreland Happy New Year 460350 C 365 Feb 791 42.57 13269 635
†Shoreland Katrinka 531395 E 130 Feb 655 31.01 3397 144
Shoreland Lady Fanny 388606 A 361 Feb 808 37.74 13307 586
†Shoreland Larkspur 561193 G 173 Feb 475 25.32 3277 153
†Shoreland Moonlight Breeze 569772 G 52 Feb 729 28.09 1392 54
s. Shoreland Moonlight 227012 D. Shoreland Breeze 412557
*Shoreland Morning Star 394796 A 363 Feb 769 31.95 13266 513
†Shoreland Princess Fairy 2d 519897 E 210 Feb 359 19.95 3721 179
†Shoreland Princess Fanny 2d 569770 G 81 Feb 679 30.84 2154 96
s. Shoreland Climax 206013 A. R. D. Shoreland Princess Fanny 339937

Stevenson, B. L., Fairwold Farms, College Place, Columbia, S. C. ARHT
Ethelyn of Clover Farm 484954 G 295 Feb 692 30.86 7512 263
Fairwold's Buttercup 567114 F 67 Feb 935 39.49 2246 106
s. Klondike Resolution 195015 D. Princess Ileana of Green Acres 341967
Fairwold's Grace 567112 F 85 Feb 1114 52.14 3475 156
s. Klondike Resolution 195015 D. Princess Pat of Green Acres 307899
Fairwold's Mae 567113 F 69 Feb 1096 50.01 2762 133
s. Imp. Beda's Golden Sequel 178686 A. R. D. Lass' Letty of Green Acres 322645
Gretchen of Clover Farm 466506 F 293 Feb 632 36.51 7268 372
Hinson Golden Sunset 476950 F 231 Jan 837 63.68 6947 365
Lady Jane of Green Acres 356268 A 84 Feb 1062 50.13 3184 141
Lowman's Rose 499462 A 317 Feb 965 28.10 11865 428
Lucille of C.F. 484950 E 282 Feb 732 38.23 7962 369
May Queen's Patricia of Four Oaks 251841 A 120 Feb 882 45.51 4424 233
Oakhurst Jean 491776 G 282 Feb 493 26.80 6042 286

Stiles, Charles H., "Greenacres," Moira, N. Y.
Tri-Gables Reliance 454206 A 136 Mar 1278 64.42 5793 288

Stiles, H. A. & Son, "Greenacres," Moira, N. Y.
Tri-Gables Fawn 489919 B 151 Mar 1245 66.89 6356 309

Stoll, Karl, Pine Tree Farm, Hyde Park, N. Y. ARHT
Bournedale Connie-Mac 483947 G 280 Mar 982 45.68 10249 432
Bournedale Holiday 468147 E 206 Mar 999 56.55 7387 384
Bournedale Princess Patricia 469592 F 243 Mar 866 49.56 7303 364
Bournedale Roxettie 468146 E 205 Mar 918 55.63 6579 363
†Bournedale S.Genevieve 508849 G 59 Mar 668 36.56 1299 68
†Bournedale S.Sunny Girl 509701 F 16 Mar 495 19.37
s. Bournedale Sensation 223212 D. Bournedale Sunny Lady 368736
Bournedale Vivian's Nella 411127 B 279 Mar 1058 56.96 11692 554

Stone, Carrie M., Great Hill Farm, Marion, Mass.
Great Hill's Kareful 442814 E 330 Feb 491 28.46 9657 487
Great Hill's Karol 487563 G 219 Feb 620 35.61 5396 277
Great Hill's Kutey 442815 E 298 Feb 657 34.30 9403 437
Great Hill's Marguerite 487564 F 74 Feb 891 41.46 2244 96
Great Hill's Merry 508169 G 162 Feb 762 39.89 4653 224
Great Hill's Peerlet 440983 D 55 Feb 993 48.59 1854 89
Great Hill's Pleasant 464893 E 98 Feb 926 47.81 3417 169

Stowell, George H., Rogue View Guernsey Farm, Medford, Oregon. ARHT
Bonny Eldora's Namesake 400287 A 140 Mar 929 53.54 4452 237
*†Easter's Redbell 500308 C 72 Mar 978 50.29 2443 119
†Nella Jay's Nancy 308179 A 166 Mar 776 47.77 4755 277
†Wanda's Octava Nadine 500306 C 149 Mar 625 36.63 3579 211

Stradley, Wilmer, Elk Manor Farm, North East, Md. ARHT
Afri's Primrose of P.P. 430367 D 365 Feb 266 14.15 14154 643
*Coventry Merry Bright 413657 D 292 Feb 687 34.81 8606 405
Fritzlyn Juno 432521 E 299 Feb 491 30.29 7587 398
Jethro's Cherub Dollie 479609 E 229 Feb 690 38.85 6506 332
Valley Hill's Charlotte 390270 B 356 Feb 498 24.55 12814 565

Suglian, John, Fresno, Calif.
†Bette's Princess 322935 A 212 Mar 550 31.38 5477 300
†Escalon Narcissus 430959 B 46 Mar 1639 63.76 2324 90
s. Holly Farm Valiant 191310 A. R. D. Escalon Nadiena 389164
†Fresno Buttercup Poppy 467936 F 170 Mar 695 37.19 4160 217
†Fresno Princess 547028 D 87 Mar 977 50.83 2942 137
†Fresno Sycamore Edna 563979 F 286 Mar 607 31.72 4172 216
†Troutmere Betty 327589 A 87 Mar 1432 53.57 4465 171
†Viva of El Verano 421486 B 70 Mar 1451 65.18 3337 149
s. King Masher of Adohr Farms 164288 D. Jacinto's Mandy 218018

Sun Farms, Incorporated, The, Parsons, Kans.
Roger's Mary Lou 444298 A 314 Feb 481 29.17 10037 498
Star's Cupie 312652 A 276 Feb 686 34.12 9651 397
Sun Farms Daisy Evelyn 551100 G 316 Feb 493 29.03 7517 368
Sun Farms Peggy's Marjorie 521662 E 70 Feb 840 43.47 2173 99
s. King of Poplar Heights 196546 D. Roger's Peggy Lou 444299
Sun Farms Rhoda 444668 E 317 Feb 487 29.99 7548 377
Sunny Boy's Nymph 447368 E 298 Feb 587 31.37 8038 372

Sutherland, William, Cottonade Farm, Fayetteville, N. C. ARHT
Becky of Cottonade 486799 G 151 Feb 438 23.93 2568 135
Clare of Cottonade 471450 G 365 Feb 685 30.38 11900 518
Haywood Marlene 406181 B 288 Feb 891 46.79 12000 544
Helen of Cottonade 447293 F 365 Feb 77 4.54 8971 448
*Holly's Gippy Esther 368270 A 365 Feb 402 22.48 10905 574
Homestead Reveller's Kate 429840 E 334 Feb 465 32.15 9146 487
Laura of Cottonade 464388 G 365 Feb 436 25.77 7845 408
Loyalist Daisy of Pine Ridge 350544 A 299 Feb 777 40.79 10973 507

Sutter, J. G., Marion Pure Milk Farm, Marion, Ind. ARHT
Beauty of Elmgrove 449265 E 188 Feb 590 27.35 4797 208
Dollie of Logan Farm 497788 E 243 Mar 414 22.79 4522 233
Evelina of Spring Brook 482776 C 41 Mar 1769 79.08 2282 106
s. Noble's Ultra Knight 203214 D. Caroline E. of Spring Brook 368648
*Golden Grange Valois 483117 D 315 Feb 636 38.31 12220 623
Hoosier Farm Patty 474184 G 354 Mar 563 30.49 7903 391
Hoosier Manor Myrtle 567821 G 134 Mar 940 44.20 4099 196
Hoosier Manor Rita 567822 G 173 Mar 492 27.22 3297 162
†Patty of Forest Farm 458330 F 305 Mar 48 2.91 6750 344
Pet's Sally 435459 A 365 Mar 85 4.32 8669 387
Rose Tree May 540579 F 365 Mar 31 1.71 7260 374
*†Royal's Golden 538718 E 72 Mar 1051 47.21 2496 114
s. Dun-Roven Laddie 191000 D. Willow Mead Royal Spot 382223
*Sonora Belle of Logan Farm 497777 A 135 Mar 1307 64.33 6093 316
Tul-lea's White Face 472665 E 365 Mar 4 .18 6710 373
Violet of Forest Farm 394971 A 212 Mar 618 36.51 4931 266

Sy, Fred, Sy Farm, Kiel, Wis.
Ester of Sy Farm 422277 B 48 Feb 1363 55.20 2304 93
s. The Baron of Thorn Hill 191454 D. Whitesock of Sy Farm 247605
Jessie of Sy Farm 422278 B 52 Feb 933 43.13 1749 80
s. Champion of Alta Vista 178407 A. R. D. Sequel's Alice 117082
Selma of Sy Farm 511166 G 52 Feb 784 37.34 1434 68
s. Consoler of Thorn Hill 199464 D. Ester of Sy Farm 422277
Sy Farm's Isabell 422280 B 43 Feb 1140 51.79 1734 78
s. The Baron of Thorn Hill 191454 D. Isabell of Sy Farm 236428
Sy Farm's Marie 502234 G 55 Feb 800 32.50 1568 63
s. Consoler of Thorn Hill 199464 D. Belinda of Eaton 2d 489135

Szamatolski, M., Fanning Fields Farm, Fletcher, N. C. ARHT
*Cleatta's Peggy of Eliada Farm 329633 A 48 Feb 1042 45.45 1692 71
Fanning Fields' Dorothy 537005 E 291 Feb 428 21.01 7247 336
Fanning Fields' Duchess 558358 F 236 Feb 568 23.60 5491 235
Fanning Fields' Dulcinea 548850 F 296 Feb 388 18.92 6306 267
Fanning Fields' Elinor 554928 G 235 Feb 361 17.47 3812 151
Haywood Crysta 340595 A 307 Feb 373 15.18 8400 331
Minnetonka's Jewel 491913 G 297 Feb 363 17.26 5275 260
Minnetonka's Lady Helen 491912 G 265 Feb 369 18.31 4906 218
*Minnetonka's Maretta 446955 B 171 Feb 797 39.74 5547 237
Minnetonka's Sunshine 446954 C 270 Feb 395 19.17 5851 282

Patsy of Connemara Farms 468305	G	331	Feb	241	10.71	4163	207
Roughwood Camile 517572	G	47	Feb	940	35.72	1523	59

Tarbell, Gage E., Est., Tarbell Farms, Smithville Flats, N. Y.

†Tarbell Farms Brilliant Audley 445027	D	105	Mar	949	47.40	3437	161
†Tarbell Farms Brilliant Aura 449250	D	132	Mar	844	46.68	4025	196
†Tarbell Farms Brilliant Kay 426916	D	259	Mar	973	53.94	8966	434
†Tarbell Farms Merry Abigail 478891	G	278	Mar	812	40.84	7750	370
†Tarbell Farms Merry Florence 471214	G	305	Mar	21	1.10	8925	418
Tarbell Farms Noble Aurora 489880	F	159	Mar	700	42.47	3927	229
†Tarbell Farms Peerless Belle 465946	F	251	Mar	1002	60.76	8984	474
†Tarbell Farms Peerless Betty 467962	F	304	Mar	679	41.26	7698	414
†Tarbell Farms Peerless Pansy 486992	F	137	Mar	671	34.54	3442	180
†Tarbell Farms Royal Benita 506508	G	118	Mar	747	40.04	3098	145
†Tarbell Farms Royal Lisa 385354	A	166	Mar	844	44.15	5115	257
†Tarbell Farms Royal Lydia 504885	G	108	Mar	1067	48.57	3912	169
*†Tarbell Farms Royal Moira 406470	B	122	Mar	910	44.43	4185	193
†Tarbell Farms Royal Narcissus 449249	E	171	Mar	915	41.39	6008	265
†Tarbell Farms Royal Nora 446135	D	187	Mar	829	45.97	5891	274
†Tarbell Farms Royal Viola 439629	D	305	Mar	304	16.22	7414	378
†Tarbell Farms Royal Wenonah 443045	D	187	Mar	784	44.41	5593	287

Temple, Ben, Rosegill Farm, Urbanna, Va.

†Little Queen of Rosegill 485719	B	211	Sept	400	22.28	5641	272

Tendler, Samuel H., Cinchona Farm, Chestnut Hill, Pa. ARHT

†Adjuster's Patrica 479319	F	212	Mar	630	38.12	4793	268
†Betty of Cinchona 482242	F	203	Mar	699	33.84	4969	226
Bloomfield Torobel Kit 462351	B	365	Feb	419	22.99	9834	482
†Charlotte of Cinchona 482251	G	131	Mar	745	33.91	3291	149
†Gayhead's Finesse 539692	G	121	Mar	984	58.80	3982	202
†Honour's Senorita of Cinchona 439849	E	305	Feb	364	20.46	6870	309
†Lady of Warriston 355230	A	135	Mar	839	49.00	4329	248
S. Warriston Pencoyd 166337 A. R. D. Crusader's Lady 266338							
†Laura of Cinchona 482246	F	195	Mar	839	42.73	5810	276
†Patroness of Cinchona 514925	G	46	Mar	1063	54.01	1526	72
S. Langwater Adjuster 201118 D. Bloomfield Patrica 351288							
Pearl of Cinchona 482244	F	208	Mar	683	40.91	5298	267
†Topsy Turvy of Cinchona 482247	F	144	Mar	787	49.28	4097	247
Unkledox Belva 235167	A	360	Mar	213	11.14	10055	489
†Valiant's Fiancee of Cinchona 514923	G	62	Mar	1003	44.14	2007	89
S. Valor's Valiant 179867 A. R. D. Warriston's Flying Fish 319162							
†Valiant's Olive May of Cinchona 514922	G	49	Mar	762	36.52	1184	56
S. Valor's Valiant 179867 A. R. D. Olive May of Whitford 373494							
*Warriston's Cuba Hen 292663	A	347	Mar	396	24.60	13331	635

Thayer, A. D., Gwynllan Farm, Gwynedd Valley, Pa. ARHT

Ambler's Florence of Gwynllan 494945	G	90	Mar	1003	44.95	2961	123
S. Green Meadow Ambler 199077 A. R. D. Valiant's Florence of Gwynllan 441346							
Ambler's Glenna of Gwynllan 494959	G	46	Mar	1360	49.93	1903	69
S. Green Meadow Ambler 199077 A. R. D. Glencoe of Gwynllan Farm 438036							
Ambler's Hopeful of Gwynllan 494963	G	71	Mar	909	44.38	2204	105
S. Green Meadow Ambler 199077 A. R. D. Noble's Hope of Gwynllan 438042							
Ambler's Molly of Gwynllan 467026	G	352	Feb	36	2.49	5863	335
*Imp. Candie's Charm 318398	A	269	Mar	833	42.50	9766	450
*Cyrene of Gwynllan Farm 334618	A	204	Mar	922	44.36	7632	354
Fair Field Royal Mazie 453971	E	159	Mar	843	46.21	5391	248
*Glenburnie Jean 322663	A	182	Mar	1167	60.59	7773	368
*Glenburnie Jill 2d 468451	C	365	Feb	39	2.94	12173	722
*Glenburnie Milkmaid 372172	A	299	Mar	960	51.40	12391	586
*Glenburnie Vangeline 417864	A	159	Mar	1188	62.75	7115	359
S. Imp. Dunwalk Lad 113342 A. R. D. Glenburnie Evangeline 186753							
Gold Boy's Betsey of Gwynllan 467025	E	59	Mar	1215	55.55	2303	101
S. Valor's Gold Boy 187182 A. R. D. Betsey of Gwynllan Farm 428750							
Gold Boy's Blossom of Gwynllan 494950	G	128	Mar	754	41.25	3812	178
*Gold Boy's Halcyon of Gwynllan 453730	D	46	Mar	1257	51.05	1846	76
S. Valor's Gold Boy 187182 A. R D. Valor's Halcyon 332247							
Gold Boy's Molly of Gwynllan 494962	G	131	Mar	743	33.30	3461	147
S. Valor's Gold Boy 187182 A. R. D. Aiyukpa Molly 339776							
*Gold Boy's Zona of Gwynllan 438053	C	315	Feb	579	32.77	9828	501
Golden Rose Marie of Gwynllan 494940	G	205	Feb	473	23.57	4221	197
Mary Lilian of Gwynllan 494939	G	204	Mar	774	41.13	6164	273
Noble's Charm of Gwynllan 494938	G	220	Mar	680	35.57	5191	245
Noble's Jean of Gwynllan 494951	G	220	Mar	735	40.44	6152	315
Noble's Marie of Gwynllan 494949	F	42	Mar	1285	54.89	1675	71
S.Valor's Noble 187183 D. Glenburnie Marie 372179							
*Noble's Molly of Gwynllan 439769	C	354	Mar	404	27.51	9193	530
Noble's Vera of Gwynllan 494958	G	155	Mar	1141	47.71	5994	257
Noble's Zona of Gwynllan 494961	G	59	Mar	743	37.32	1495	65
S. Valor's Noble 187183 D. Heweshurst Zona 223323							
*Noranda's Belle of Hill Girt 409751	B	148	Mar	980	64.20	5763	338
Royal Nella 501380	G	129	Mar	489	24.96	2892	140
*Valiant's Chelly of Gwynllan 438047	B	335	Mar	719	47.21	10012	603
*Valiant's Grace of Gwynllan 453731	D	121	Mar	1204	57.81	5392	253
Valiant's Selina of Gwynllan 441347	C	365	Mar	176	9.57	10312	499
*Valiant's Vera of Gwynllan 438049	B	299	Mar	996	51.24	11610	556

Thirlstane Ranch, Incorporated, Bar Harbor, Maine.

Broadland Baroness 509497	G	79	Mar	1251	56.80	3119	138
S. Broadland Border King 198142 A. R. D. Brownlie Ultra Begonia 362599							
*Cynthia of Gwynllan Farm 415858	A	211	Mar	1096	52.17	8728	381
*Horse Shoe La May 374038	A	212	Mar	1053	56.67	9004	431
Maple Lane Africander's Eugenie 469046	G	365	Mar	44	2.79	10561	517
*Maple Lane Monarch's Clover 390684	B	361	Mar	751	51.10	12842	727
*Maple Lane Monarch's Jewel 390683	A	319	Mar	750	48.94	11216	613
*Quail Roost Maxim's Christine 374884	A	300	Mar	677	41.79	10926	589
*Sunshine of M. H. 348048	A	144	Mar	1281	63.54	6757	316

Thomas, George, 3d, Est., Whitford Garne Farm, Whitford, Pa. ARHT

Cow Bell of Whitford Garne 482387	G	144	Feb	696	29.69	4216	172
Flo of Whitford 419715	B	93	Feb	690	33.78	2581	117
Modern Acres Moonlit Queen 527308	G	75	Feb	705	29.05	1987	82
Pebble Hill Cavalier's Marion 485508	G	123	Feb	426	24.53	2377	118
Sylvan Princess of Whitford 422651	C	128	Feb	559	23.91	3249	152

Thomas, Harold Lee, Thomas and Son Dairy, Las Animas, Colo. ARHT

Cricket's Doll 511211	F	131	Feb	478	24.23	2543	117
Sunshine Katty 460412	A	88	Feb	654	32.98	2284	107

Thomas, Jessie E., Thomas and Son Dairy, Las Animas, Colo. ARHT

Bent's Golden Jane 498670	A	107	Feb	434	20.22	2649	113
Ethel's Vanity 502264	E	26	Jan	702	28.96		
S. Interlochs Marquis 238893 D. Interlochs Ethel 326116							
Faith's Gay 498671	A	40	Feb	815	33.68	1178	46
S. Colorado Meteor 182021 D. Interlochs Faith 290127							

Thomson, Frank Graham, Brookmead Farm, Devon, Pa.

Agricola's Fantine 2d 469576	E	323	Feb	694	38.20	10037	452
*Bloomfield Water Girl 341236	A	148	Feb	1295	55.70	7546	339
Brookmead's Kindness Again 523393	G	105	Feb	960	47.05	3885	161
Brookmead's Merciful 2d 523388	F	40	Feb	1141	49.30	1486	64
S. Brookmead's Superior 217611 D. Brookmead's Merciful 321726							
Brookmead's Star 469577	G	360	Feb	695	41.39	12549	613
Maud of Bonnie Blink Farm 385883	A	365	Feb	243	12.05	12543	592
*Royal Virginia Ellen 2d 410152	B	243	Feb	754	39.16	8448	389

Timmins, George H., Greenway Farm, Ware, Mass. ARHT

Bloom of Ware 560409	G	193	Feb	849	48.33	6370	302
Debutante of Ware 564762	G	143	Feb	870	46.30	4647	223
Laura of Ware 524494	F	207	Feb	755	37.68	6041	276
*Maid of Ware 483682	B	87	Feb	1337	66.74	4113	193
*Plante's Rose Blossom 392282	A	134	Feb	1099	48.83	5263	233
*Royal Lily of Ware 451342	A	59	Feb	1146	48.73	2357	96
S. Golden Belle's Royal 84292 A. R. D. Yokun River Lily 167277							
*Royal Lustre of Ware 486259	B	90	Feb	1218	57.01	3810	170
*Royal Nymph of Ware 477523	B	134	Feb	848	47.20	4571	230
*Sea Maid of Ware 403968	A	365	Jan	195	12.62	12041	654
Virginia of Ware 539118	G	365	Jan	670	44.13	9817	558

Todd, Joe, Antioch, Ill. ARHT

Bobolink of Little Orchard 565533	G	173	Mar	694	39.36	4386	223
†Little Orchard Compact 564254	G	165	Mar	799	34.45	4705	195

Tribbett, Clark P., Apple Lane Farm, Marcellus, Mich. ARHT

Fortune's Virginia 486749	F	80	Feb	1212	47.64	3632	143

Tussing, L. Benton, Marben Ford Farm, Pickerington, Ohio. ARHT

Benton's Arbutus 476665	G	144	Feb	942	45.23	5399	234
Benton's Monita 448580	E	176	Feb	870	33.37	6451	282
Franchester Reckless 469503	G	365	Jan	374	24.59	8126	427
*Franchester Sterling May 452323	E	74	Feb	767	39.20	2051	99
*Gordondale Actress 379702	A	97	Feb	887	50.29	3376	172
S. Bethany Play Boy 169642 A. R. D. Golden Actress of Gordondale 309577							
*Guern-Zalee's Minta 449348	A	79	Feb	947	53.04	2759	154
S. Franchester Shadrack 158415 A. R. D. Guern-Zalee Royal Maid 354073							
*Kay Tee of Braeside 446125	A	206	Feb	1072	53.60	8498	405
Royal Andy's Kay of Braeside 476775	E	137	Feb	818	49.20	4113	227
*Woodside Hall Country Maid 495248	C	59	Feb	1364	62.75	2875	135
*Woodside Hall Country Rose 495249	C	54	Feb	1266	60.39	2418	115
S. Locustcrest Country Gentleman 196906 D. Woodside Hall Golden Iris 365032							
Woodside Hall Secret Alma 501905	E	73	Feb	979	44.06	2650	123

Twombly, Ruth V., Florham Farm, Madison, N. J. ARHT

Florham Inheritance 505848	F	76	Mar	1156	45.32	2760	112
S. Florham Perfection 162958 A. R. D. Florham Heritage 404065							
*Florham Loretta 461798	E	161	Mar	944	53.63	5842	300

Florham Lorraine 505851	G	130	Mar	1005	42.53	4236	166
*Florham Polly 307289	A	182	Mar	1700	80.61	10394	545
*Florham Rich Girl 460947	C	102	Mar	1227	56.61	4432	196
*Liberty's Eloise 460552	B	157	Mar	1297	61.63	7254	341
Maxim's Eloise 505850	F	59	Mar	1284	48.15	2408	88
s. Liberty's Maxim 228016	D. Liberty's Eloise 460552						
Maxim's Rutila 505849	F	90	Mar	1246	52.37	3740	149
s. Mound City Majesty 234159	D. Mound City Rutila 469244						

Valley Gem Farms, Arlington, Wash. ARHT

Valley Gem Bluebell 451565	E	319	Feb	496	28.05	9268	441
Valley Gem Camilla 506797	C	225	Feb	457	26.07	6520	301
Valley Gem Candy 451557	D	278	Feb	515	27.11	7097	342
Valley Gem Celeste 451572	E	269	Feb	441	23.73	6985	320
Valley Gem Cheerful 451559	C	148	Feb	1007	50.09	5976	302
Valley Gem Christina 400406	B	273	Feb	428	22.22	7304	358
Valley Gem Circe 451554	C	167	Feb	476	31.50	3586	234
*Valley Gem Clarissa 451552	C	319	Feb	292	17.11	8372	352
Valley Gem Clementine 462756	E	101	Feb	761	41.13	2854	148
Valley Gem Cookie 506796	C	262	Feb	579	35.64	7984	422
Valley Gem Coquette 494234	F	286	Feb	485	28.96	6940	356
Valley Gem Cowiche 451560	D	275	Feb	621	35.38	8889	426
Valley Gem Della 512891	G	116	Feb	694	36.83	3024	148
Valley Gem Dignity 520825	G	43	Feb	574	30.60	868	44
s. Valley Gem Baron 232139	D. Valley Gem Zelda 497169						
Valley Gem Doris 501309	G	88	Feb	897	40.85	3034	136
Valley Gem Elinor 501307	B	246	Feb	569	38.75	7583	407
Valley Gem Elizabeth 451567	E	365	Feb	115	6.24	8601	402
Valley Gem Gertrude 501440	G	126	Feb	588	31.67	2959	148
Valley Gem Gift 512892	G	43	Feb	805	29.65	1250	45
s. Theo-Vale Carona 182585 A. R.	D. Valley Gem Select 231610						
Valley Gem Grace 494235	F	273	Feb	558	28.95	6652	341
Valley Gem Grandma 521957	G	51	Feb	593	33.95	1084	54
s. Theo-Vale Carona 182585 A. R.	D. Valley Gem Schoolgirl 318101						
Valley Gem Greta 504835	G	139	Feb	519	27.23	2948	138
*Valley Gem Schoolgirl 318101	A	299	Feb	631	35.78	11839	549
Walen's Banker Cordella 504635	G	331	Feb	540	31.81	8787	454

Vander Griend, C. M., Baker View Farm, Lynden, Wash. ARHT

*†Diamond of Baker View 253942	A	305	Feb	279	15.22	9526	477
*Duenota of Baker View 304584	A	339	Feb	436	25.95	9698	497
*Master's Lolita of Baker View 438959	A	311	Feb	335	19.56	9281	436
†Pearl B.of Baker View 570832	F	106	Feb	811	47.08	3299	182
s. Western Glow Buttermaker 225546	D. Master's Opal of Baker View 431932						
*Red-Bird of Baker View 393387	A	365	Feb	199	10.65	9161	404
†Traveler's Desire of Baker View 559254	E	101	Feb	914	43.36	3449	151
s. Firerest La France Traveler 203083	D. Delight of Baker View 451274						
†Traveler's Sateen of Baker View 520116	E	227	Feb	566	34.23	5687	300

Van Wagner, Alson D., Vancrest Farm, Hyde Park, N. Y. ARHT

†Vancrest Foremost Primrose 519125	G	120	Mar	898	47.08	3538	185

Van Wagner, Frank, Vancrest Farm, Hyde Park, N. Y. ARHT

*†Modernistic Print 431232	D	209	Mar	909	46.49	6984	350
†Vancrest Foremost Prim 512147	G	85	Mar	908	48.50	2575	130
*†Vancrest May Della 454678	E	185	Mar	886	44.31	6816	306
Vancrest Nancy 503536	G	204	Mar	573	42.42	4394	272
*†Vancrest Violet 454677	C	224	Mar	917	50.37	8123	402

Van Wagner, Mary E., Vancrest Farm, Hyde Park, N. Y. ARHT

*†Vancrest Cottage Lassie 382683	A	69	Mar	1378	65.20	3034	145
s. Moorland Cave Man 187485 A. R.	D. Wyebrook Truth 306901						

Vaughan, C. C., 3rd, Homestead Dairy, Franklin, Va.

*Atlasta Farm Alberta 449667	A	78	Feb	1228	63.26	3554	174
Woodland Echo Floy 471601	A	83	Feb	1147	55.77	3710	178

Vaughan, L. M. & M. E., Mount Logan Farm, Chillicothe, Ohio. ARHT

Mt. Logan F. Diana 497954	F	59	Mar	1128	43.46	2197	83

Vaughan, M. D., Mr. & Mrs., Mount Logan Farm, Chillicothe, Ohio. ARHT

*†Eilene of Mount Logan Farm 395770	A	86	Mar	995	51.66	2948	144
Fashion Girl's Patricia 357591	A	365	Mar	661	35.85	13127	595
*†Golden Jane's Patsy 380993	A	189	Mar	850	48.56	6447	335
Merry Beda of Mt. Logan Farm 391947	A	352	Mar	544	34.09	10508	538
Mt. Logan F. Elaine 477861	G	332	Mar	492	27.37	7079	323
*†Mt. Logan F. Garnet 444882	C	46	Mar	1061	41.49	1602	62
s. St. James Champion's Francis 187837	D. Julia's Pansy's Maxine 306391						
*Mt. Logan F. Judith 430567	C	79	Mar	1566	78.48	3867	191
Mt. Logan F. Majesty's Eloise 481808	G	365	Mar	180	11.63	5897	323
Sueanna's Miss Ohio 353569	A	365	Mar	562	24.06	15120	608

Vermont Agricultural Experiment Station, Burlington, Vt. ARHT

†Annabelle of Big Meadow 286744	A	131	Feb	467	22.45	2718	125
U.V.M.Blanchette 506595	G	72	Feb	1172	54.77	3186	141
s. Green Meadow Reliance 202806 A. R.	D. U.V.M. Arabelle 377269						
†U.V.M. Delight 339644	A	78	Feb	982	42.72	2987	139
*U.V.M. Delightful 465211	E	101	Feb	1104	45.96	4380	186
*U.V.M. Lilac 377268	A	339	Feb	444	24.63	9574	518
U.V.M. Marabelle 478235	G	302	Feb	158	10.70	4058	216
*U.V.M. Reliable Lilac 435560	D	179	Feb	600	30.61	5212	240
U.V.M. Rosebud 478236	F	144	Feb	1023	55.05	5603	270

Vermont State School of Agriculture, Randolph Center, Vt.

V.S.A. Biddy 519560	D	284	Mar	769	47.11	10217	561

Vinson, S. Glen, Glenleigh Farms, Mansfield, Ohio. ARHT

†Glenleigh Dolly 534500	D	128	Feb	578	28.36	3009	144
Glenleigh Elsie 565971	G	143	Feb	479	20.61	2627	114
Indian Rogena of Summit Farm 402233	A	147	Feb	656	29.23	3723	172

Walen, Nels R., Silvana, Wash. ARHT

*†Avalawn's Noble Cornelia 269927	A	305	Feb	216	13.20	8690	469
*†Fir Ridge Primrose 456700	A	271	Feb	397	24.83	7325	396
*†Hulda of Chicona 302344	A	296	Feb	436	25.12	8817	436
*Walen's Emma 315005	A	365	Feb	441	23.21	11227	589

Walker, Charles C., "Woodholm," Manchester, Mass.

Woodholm's Honeysuckle 456885	G	304	Feb	774	49.59	9415	520
Woodholm's Morning Glory 446038	D	71	Feb	1105	54.27	2838	136
s. Langwater Dancer 208514	D. Langwater Tulip 307368						
Woodholm's Veronica 419984	E	361	Feb	543	30.94	10851	527

Walker, J. F., Pine Grove Dairy Farms, Portsmouth, Va.

*Atlasta Molly's Heroine 386505	A	360	Feb	413	25.74	11972	692
Felix's Princess 410226	A	258	Feb	1074	51.90	11697	530
Foremost Fidelia of San Geldo 388927	A	126	Feb	1022	45.41	4851	212
Gayoso Southern Daisy 560782	F	65	Jan	863	56.71	1864	105
*Golden Fairy of Pine Grove 418671	C	69	Feb	1285	60.82	3240	144
Jacquelin's Gracie 455682	B	98	Feb	945	37.62	3681	150
Krea Lawn Bernice 350972	A	365	Feb	475	22.24	13873	613
Nancy of South Lawn 372887	A	271	Feb	724	32.72	8882	405
Pine Grove's Mollie 466985	F	217	Feb	831	39.93	7171	309
Polly of South Lawn 372888	A	357	Feb	425	29.32	10531	577
Valor's Peggy of San Geldo 426518	A	110	Jan	1150	56.95	4480	189
Valor's Rose of San Geldo 496160	A	108	Feb	1041	44.48	4320	184

Ward Foundation Corporation, Ward Acres Farm, New Rochelle, N. Y.

*Ward Acres Allium 344503	A	155	Mar	1683	79.47	8614	404
*Ward Acres Eyebright 434438	C	68	Mar	1813	74.16	4044	176
Ward Acres Milkyway 412467	C	308	Mar	759	38.95	11228	515
Ward Acres Nellie 486825	G	239	Mar	962	50.06	7932	386

Washington, State College of, Pullman, Wash.

Chinook Admiral Elma 450613	F	365	Feb	262	16.15	7266	399
*Chinook Cherub Daphne 364757	A	161	Jan	707	30.77	4182	176
*Valley Gem Beatrice 362143	A	126	Feb	946	53.49	4671	233

Wasson, Jenny C., Mira Vista Farm, Altamont, N. Y. ARHT

†Judy Ultimas Girl 444066	E	305	Mar	322	16.81	7283	349
*†Mira Vista's Pyxie 439529	B	134	Mar	950	47.55	4775	228
*†Mira Vista's Rosine 427785	C	63	Mar	1304	65.25	2623	129
s. Pangburn High Boy 188687	D. Mira Vista's Katy 268192						
†Widow Knight High Test 415786	D	305	Fab	77	4.31	4751	351

Weber, R. F., Rancho Nicasio, Marshall, Calif.

Rancho Nicasio Commendation Lil 572789	G	90	Mar	1331	52.85	3869	149
s. Foremost Commendation 235941	D. Rancho Nicasio Foremost Lilly 540496						
*Rancho Nicasio Roamer's Lark 376085	A	51	Mar	1697	58.92	2667	100
s. Valor's Roamer 141093 A. R.	D. Delight's Meadow Lark 218469						
Rose Marie Dunham 427959	B	116	Mar	1205	62.35	4891	248

Welch, Edwin C., Little Orchard Farm, Antioch, Ill. ARHT

*Gardenius's Browny of Malloy 421267	B	142	Mar	1053	54.68	5839	286
Golden Lassie of Lookout Farm 533471	G	346	Mar	651	29.96	9832	440
Little Orchard Charlotte 564256	G	145	Mar	643	31.19	3783	165
†Little Orchard Clarissa 564255	G	125	Mar	796	33.55	3744	154
*Little Orchard Comely 528371	E	186	Mar	784	36.41	6079	259
*†Little Orchard Comfort 536462	E	70	Mar	1104	42.75	2589	109
†Little Orchard Cora 517232	E	199	Mar	400	20.41	4082	213
†Little Orchard Cynthia 536460	D	42	Mar	1009	47.44	1317	61
s. Langwater Comet 202914 A. R.	D. Caprice of Little Orchard 411785						
*†Twinkle's Little Star 436848	A	117	Mar	1249	55.83	4976	224

Wells, F. U., Quon-Quont Stock Farm, Whately, Mass.

Quonquont Anna Hoplite 448983	C	256	Jan	554	32.94	6140	306

West, William R., Est., High Hill Farm, New Bedford, Mass. ARHT

Harvester's Delight of High Hill 502682	E	305	Mar	692	37.90	9729	483
Harvester's Judy of High Hill 526933	G	226	Mar	722	37.58	6223	291
Harvester's Kate of High Hill 502685	E	119	Mar	874	48.87	3838	203
Harvester's Kay of High Hill 502684	E	161	Mar	656	43.15	4224	245
*Sunny Girl of High Hill 200622	A	324	Mar	780	39.71	13078	621

Westbrook, Henry, Jr., Reservation Ranch, Smith River, Calif. ARHT

Dagmar of Thousand Springs 326674	A	354	Feb	279	13.26	10584	462
Westbrook Dahlia Dagmar 458959	D	354	Feb	294	15.04	11646	500
Westbrook Golden Dawn 487751	G	232	Feb	536	23.99	5920	262
†Westbrook Hopeful Idalia 487754	G	196	Feb	541	25.33	4469	197
Westbrook Lucky Loreta 487749	G	273	Feb	488	28.86	6259	317
†Westbrook Queen 487750	G	304	Feb	216	10.81	6630	287
Westbrook Victoria Jewel 458958	C	321	Feb	581	25.00	10215	407

Western Glow Farms, Incorporated, Bow, Wash. ARHT

*Terryo of Bass Farms 157227	A	304	Feb	667	33.71	12074	534
†Western Glow Butterfat Clarissa 505411	G	246	Feb	956	50.20	8888	461
†Western Glow Butterfat Queen 529073	G	259	Feb	790	40.01	8427	411
†Western Glow Butterfat Ruby 505413	G	256	Feb	650	34.53	6872	334

Whitcomb, H. H., Whitcomb Farms, Littleton, Mass. ARHT

*Nashoba Pharaoh's Camille 508013	E	334	Feb	551	31.10	10283	494
*Nashoba Phasept Beauty 531572	E	131	Feb	882	45.79	4752	221
Nashoba Septimus Camille 566312	G	197	Feb	730	37.02	6082	287
Nashoba Septimus Prophetess 566313	G	193	Feb	764	34.72	5837	243
Nashoba Septimus Royalstar 571614	G	67	Feb	952	36.85	2222	80
s. Langwater Septimus 130279 A. R.	D. Royal Starshoot of Ware 300608						
Nashoba Sepval Leta 489416	F	230	Feb	573	26.56	5957	260
*Nashoba Valdiana 480992	C	337	Jan	419	22.72	10601	445
Reid's Retia of Maplewood 478660	B	197	Feb	698	32.83	6059	296

White, George M., Gayhead Guernsey Farms, Coxsackie, N. Y. ARHT

Gayhead's Iona 539694	G	88	Mar	881	39.32	2658	111
Gayhead's Iota 539686	G	261	Mar	1013	45.70	9620	399
Gayhead's Libbie 519436	D	175	Mar	856	44.44	6494	294
Gayhead's Maisie 475542	C	289	Mar	969	49.08	11735	509
Gayhead's Naomi 436125	D	254	Mar	848	50.64	7876	429
Gayhead's Queen Kate 387506	A	160	Mar	1222	58.91	7395	342
Gayhead's Sara 539683	F	141	Mar	850	41.60	4400	185
Gayhead's Una 539685	G	274	Mar	968	47.35	9489	410
Primrose of Flint Hill 400101	A	214	Mar	913	54.73	7709	412

Whitlock, L. E., Red Osier Guernsey Farms, Stafford, N. Y. ARHT

†Gele's Governette 463458	A	109	Mar	1198	61.85	4331	219
†General's Fancy 431044	C	109	Mar	1086	53.90	4112	198
†Ginger of Red Osier 569431	F	109	Mar	905	38.94	3374	140
†Governette of Tuscarora 245660	A	19	Mar	627	25.12		
S. Tuscarora Raider 124224	D. Imp. Governette des Ruettes 115862						
†Grace of Seneca Trail 420446	A	19	Mar	772	44.04		
S. Ben of the Poplars 140046	D. Queen's Girl of Seneca Trail 137335						
†Irma of Red Osier 569432	G	110	Mar	815	35.07	3032	126
†Maplelawn Nina May's Rose 275288	A	19	Mar	637	34.75		
S. Blossom's Don 131460	D. Maplelawn Nina May 206061						
†Red Osier Merle 570983	E	109	Mar	1026	56.47	3473	176

Whitney, C. L. A., Wyebrook Farm, Loudonville, N. Y.

Wyebrook Butterscotch 480497	G	212	Feb	679	40.75	5760	301
Wyebrook Graceful Choice 478952	E	170	Feb	1090	46.22	6871	267

Wilcox, Charles J., Kenwood Farms, Shelburne, Vt. ARHT

†Ken Alva 459151	G	305	Jan	10	.64	7196	318
†Ken Baby 418274	C	135	Feb	604	31.13	3622	171
†Ken Jessie 501927	G	147	Feb	597	30.61	3468	172
†Ken June 501926	G	225	Feb	414	20.74	4851	213
Ken Marion 501925	G	220	Feb	449	26.36	4332	229
†Ken Pomona 459150	F	225	Feb	372	19.54	4241	206
†Savery's Ultra Lady 380936	A	234	Feb	503	24.37	6202	291

Wilkie, J. L., Est., Forge Hill Farm, New Windsor, N. Y. ARHT

†Chance of Owasco Lake 499188	G	182	Mar	468	31.25	3312	187
Forge Hill Foremost Lady 463731	E	332	Mar	543	26.83	8366	389
Forge Hill Foremost Phyllis 463734	E	331	Mar	330	19.61	6651	350
Forge Hill Foremost's Linora 502554	G	260	Mar	493	26.67	5535	292
Forge Hill Lucretia 540357	G	63	Mar	524	26.28	1184	58
S. Valor's Bell Buoy 214794	D. Forge Hill Royal Lucretia 305061						
Forge Hill Merry Joan 502562	G	67	Mar	786	41.44	1715	86
S. Molly's Bell Buoy 221584	D. Maple Lane Mildred 433546						
Forge Hill Royal Bettina 463730	E	321	Mar	399	25.24	6422	368
*Forge Hill Royal Molly 265863	A	267	Mar	751	43.21	10366	541
Forge Hill Royal Mollyanna 463737	E	151	Mar	748	41.19	4237	229
Forge Hill Royal Phyllana 463733	E	322	Mar	711	43.42	9373	521
*†Forge Hill Royal Verbena 295328	A	90	Mar	1326	66.74	4190	196
S. Royal's Bell Buoy 130305 A. R.	D. Forge Hill Laddie's Verette 225102						
Forge Hill Valee 502559	G	134	Mar	676	31.00	3388	153
Forge Hill Val Ethelinda 502546	E	144	Mar	537	31.26	2824	155
Forge Hill Valistine 502557	G	200	Mar	318	20.14	2598	150
†Hightide's Royal Elsie 435988	D	176	Mar	452	29.48	3053	187
†Sregor Millie 406452	B	292	Mar	418	20.48	8015	369

Wilkins, Charles A., Mound City Farm, Platteville, Wis.

Maple Lawn Lydia 453769	A	161	Mar	855	43.36	4865	230
*Mound City Cosyetta 309133	A	115	Mar	1599	48.78	6327	206
*Mound City Faith 295296	A	365	Mar	273	9.96	12264	482
Mound City Flo 515946	E	323	Mar	671	26.45	10372	364
*Mound City May 455005	A	115	Mar	1239	59.12	5036	219
Mound City Selma 467045	C	330	Mar	548	28.69	8763	425

Williams, D. L., Wern Farms, Waukesha, Wis.

Wern Muiroc's Betty 522667	A	101	Feb	1196	56.21	4473	220
†Wern Reliance's Cleo 521329	B	45	Feb	1065	44.12	1627	67
S. King's Reliance 143096	D. Beauty's Meadow Girl 143920						

Williams, F. L., Law-Will Farm, Hope, R. I.

Law-Will Muriel 559057	G	181	Feb	690	39.36	5165	272
Law-Will Rue's Rosanne 565922	G	137	Feb	921	38.33	4850	194
Law-Will's Armine 506563	D	328	Feb	679	37.80	10300	503
*Law-Will's Evangeline 445450	A	134	Feb	1072	59.21	5925	333
Law-Will's Marilla 547478	F	313	Feb	774	39.97	10233	506
Sultan's Sheila of Law-Will 460659	B	313	Feb	720	34.56	10807	471
Wethersfield Myphawney 487929	F	365	Feb	311	18.84	9400	487

Willin, Randall C., Longacre Farm, Seaford, Del. ARHT

Buttercup's Delight's Pearl 484175	A	144	Jan	1716	76.20	8031	328
*Leader's Dolly Varden 344345	A	275	Jan	1001	50.57	12070	495
Noro Top's Gardenia 509358	G	114	Jan	870	46.66	3481	155
Sunray of Hilldene 478295	G	165	Jan	558	26.88	3996	174

Winthrop, Frederic, Groton House Farm, Hamilton, Mass. ARHT

*Birchfield Etna 412291	B	82	1391	64.00	3983	179	
S. Imp. Bickleigh Sequel 122548 A. R.	D. Birchfield Esthonia 364798						
Birchfield Lassoak 445817	D	63	Feb	810	40.54	1992	98
S. Langwater Meadow King 205129 A. R.	D. Birchfield Lassark 326506						
Chub Hill Vera 361333	A	352	Feb	847	48.97	14646	694
*Florham Rose of Gold 404063	A	225	Feb	901	44.69	10046	429
*Great Hill's Kathagay 415160	B	139	Feb	928	57.20	5290	294
Great Hill's Mistery 508170	G	139	Feb	795	39.85	4277	194
Groton House Sapphire 481973	G	272	Feb	688	42.59	7855	410
Groton House Unity 478654	F	230	Feb	754	42.53	6703	359
Pet's Pearl 358134	A	110	Feb	1165	65.03	5029	244
*Savery's Pearl 383025	A	365	Feb	376	20.21	13209	602

Wise, H. A., The Versailles Guernsey Farm, Versailles, Ohio. ARHT

†Betty Rose of Versailles 504351	G	274	Mar	648	35.97	6627	319
†Connie Darlean of Versailles 478946	G	305	Feb	535	36.59	7339	411
†Edna Lee of Versailles 572659	G	90	Mar	970	47.74	2960	143
*†Jennie Joe of Versailles 438266	D	212	Mar	655	40.79	5587	310
†Mary Evelyn of Versailles 572660	G	90	Mar	902	48.47	2833	145
†Nancy Carol of Versailles 504350	G	261	Mar	807	38.61	7463	341
*†Queen Ann of Versailles 459176	E	87	Feb	1135	57.46	3876	185

Woods, Mort, Primrose Farm, Ardmore, Okla. ARHT

Clarkson's Araby of Primrose 531327	G	80	Mar	826	43.00	2225	111
S. Magus of Primrose 200760	D. Isabella of Primrose 271606						
†Clarkson's Gypsy of Primrose 531326	F	233	Mar	634	33.65	5195	249
†Dolly May's Joy 513530	D	303	Feb	75	5.15	6377	330
Dot's Pearl Beauty 382085	A	346	Mar	434	22.52	7444	367
†Humdinger's Fairy of Riverview 349599	A	205	Mar	352	17.93	4321	208
*Kathleen of Primrose 315685	A	128	Mar	1708	65.44	7155	287
*†La Belle of Primrose 341957	A	365	Feb	292	17.95	8404	413
Love-lace of Primrose 340421	A	166	Feb	717	33.07	5306	235
*†Ma Chere of Primrose 367447	A	305	Feb	279	13.55	8648	334
Melody of Primrose 360674	A	112	Mar	1064	56.71	3992	188
S. Charity's Foremost 179869 A. R.	D. Hannah of Primrose 234325						
Nasturtium of Primrose 384261	A	365	Mar	195	10.60	8178	362
Nathaniel's Corinne 480457	G	234	Mar	711	39.48	5728	288
Orchid of Primrose 405096	B	190	Mar	992	46.95	7108	323
Oriole of Primrose 404656	B	318	Mar	728	41.73	10359	486
†Radiant of Primrose 485880	G	239	Mar	395	19.59	3692	167
Ramona of Fox River Valley 277357	A	155	Mar	1290	48.14	7431	271
†Rhapsody of Primrose 485878	G	294	Feb	363	23.80	5785	311
Rhythm of Primrose 507456	G	112	Mar	861	37.30	3270	139
S. Obidiah of Primrose 216826	D. Humdinger's Fairy of Riverview 349599						
Rosalie of Primrose 485879	F	89	Mar	862	37.51	2612	112
S. Obidiah of Primrose 216826	D. Ardmoreites Lucile 432546						
Ruth of Primrose 485877	G	300	Mar	451	25.72	6282	317
†Saphronia of Primrose 525741	G	73	Mar	676	33.48	1600	78
S. Obidiah of Primrose 216826	D. La Belle of Primrose 341957						
Sappho of Primrose 523516	G	62	Mar	1142	43.54	2140	79
S. Obidiah of Primrose 216826	D. Nonchalance of Primrose 384329						

Woodward, E. G., Grassland Farm, Salisbury, Conn. ARHT

Arethusa C-first 439719	E	325	Feb	776	45.03	11766	558
Arethusa Content 463346	F	291	Feb	448	25.17	6981	344
†Arethusa Cynthia 457684	F	295	Feb	925	45.36	9712	448
†Dinah of Blueberry Hill 484247	E	177	Feb	888	41.47	5884	270
†Elm Tree Nectarine 475888	F	169	Feb	869	37.40	5370	218
Elm Tree Nerissa 475887	F	206	Feb	1187	59.37	8812	395
†Elm Tree Nora 469557	F	192	Feb	947	47.84	6623	311
†Grassland Bodena 457088	F	163	Feb	957	40.19	5817	232
†Grassland Bopoll 459107	F	143	Feb	722	32.29	3979	171
†Grassland Bowill 476734	F	135	Feb	972	45.24	4880	215
Grassland Lennaquel 398145	B	266	Feb	896	40.09	10853	449
Grassland Valmarta 373635	A	225	Feb	1281	54.59	11950	470
†Grassland Valstella 408532	C	216	Feb	756	31.32	7750	311
*Grassland Valtype 356560	A	329	Feb	1429	63.77	19462	803
Grassland Whip-poor-will 364964	A	289	Feb	674	30.82	11181	448
*†Merry Maker's Jean 441119	D	185	Feb	1006	46.50	7440	310
†Mollie Starbright 478337	G	282	Feb	1052	62.12	10903	570
†Quanqual Butter Girl 477332	F	90	Feb	808	38.02	2695	116
†Quanqual Madeline 477331	F	82	Feb	976	47.37	2925	138
†Quanqual Royal 477327	F	144	Feb	510	28.39	3201	174
†Red Rose Dojori 467475	F	173	Feb	749	36.80	4994	233
*†Red Rose Electra 442145	D	137	Feb	1170	61.47	6850	331
†Red Rose Helena 467476	F	142	Feb	720	38.45	4383	223
†Red Rose Twinkle 467474	F	298	Feb	386	28.34	8403	433
†Red Rose Zephyr 467477	F	163	Feb	613	28.10	4246	182
Valentine's Judith 442165	E	365	Feb	36	1.87	10082	437

Woolworth, Richard W., Northshire Farm, Salem Center, N. Y.

*†Lady Sequence 417395	A	305	Feb	720	47.13	11106	615
May Belle du Jardin 454747	C	310	Feb	719	34.17	12265	534
†Northshire Dorothy 505505	G	178	Feb	839	44.91	5843	267

Wright, Bertram & Son, Delightful Rock Farm, White Hall, Md.

Blue Rock Dew Drop 419326	B	82	Feb	1386	54.91	3974	172
*Coldspring's Hardwick's Rose 443420	D	200	Feb	856	41.27	7447	340

Yakimoff, Nathan, Pine Hill Farm, Katonah, N. Y. ARHT

Agnes Advancer of Pine Hill 438773	C	76	Mar	1541	65.19	3586	152
S. Farvue Advancer 198919	D. Agnes of Andrews Homestead Farm 206544						
Dairygirl of Steepways 355335	A	55	Mar	1558	78.38	2678	143
S. Waldorf's Periwinkle's Governor 141711 A. R.	D. Fortune's Rose of Clearview 220245						
Fairview Velmar's Anna 533220	G	101	Mar	1260	48.28	4112	147
S. Fairview Napoleon's Velmar 214823	D. Fairview Anna May 449913						
Fairview Velmar's Beauty 511410	G	88	Feb	1155	44.85	3748	132
Fairview Velmar's Betty 534837	G	23	Mar	662	30.39		
S. Fairview Napoleon's Velmar 214823	D. Fairview Surprise Betty 419533						
Flossie of Butler Farm 386639	A	119	Mar	1133	47.73	4602	177
Mermaid Rose of Steepways 398357	B	203	Mar	1279	62.84	8772	429
Mermaid Rose of Steepways 2d 456450	E	112	Mar	1170	53.36	4405	198
Northshire Susette 505502	E	74	Mar	1191	63.04	2803	136

Young, Guy F., Marshall, Minn. ARHT

†Clover's Lady Horatius 427138	C	138	Mar	728	38.97	3537	190
†Fair View Roberta 419048	A	25	Mar	956	44.50		
S. Bethany Bonny Boy 172794	D. Fair View Pine Blossom 151897						
†Golden Jewel of Ivanhoe 480622	A	133	Mar	722	37.34	3599	193
†Jewel of Green Meadow 468415	D	108	Mar	903	34.61	3780	148
†June of Green Meadow 454466	D	114	Mar	968	49.09	4007	200
†Parkholm Elinor 463042	E	121	Mar	926	38.93	4376	192
†Parkholm Itchen May 421309	C	80	Mar	1158	50.38	3254	161
S. Maherwood Santa Claus 201063	D. Lily's Itchen May 190604						
†Parkholm Lucy 463043	E	121	Mar	855	48.33	4063	234
†Parkholm Lura 485541	F	67	Mar	851	38.75	1864	83
S. Maherwood Santa Claus 201063	D. Lady Lura of the Lake 180952						
†Radisson's Graceful 435606	A	44	Mar	1222	47.67	1711	66
S. Radisson's Steadfast 205310	D. Gree's Dairy Rose of Radisson 320995						

ADVANCED REGISTER NOTES

("T. M." indicates the total number of milkings during the record.)

STATE CHAMPIONS

CANADA

CCC Chuckanut Bonny Jean 418827, 12646.8 pounds milk; 590.1 pounds butter fat. (610 T.M.) Breeder, D. W. Barclay, Burlington, Washington. Owner, Wyman E. Wessels, Milner, B.C.

FLORIDA

CC Amelia of Dinsmore 403105, 11759.2 pounds milk; 641.1 pounds butter fat. (1095 T. M.) Breeder, W. E. Verdery and Son, Orangeburg, South Carolina. Owner, Dinsmore Dairy Company, Dinsmore.

INDIANA

AAA Mamie of Owen's Place 236168 13884.2 pounds milk; 614.4 pounds butter fat. (610 T.M.) Breeder, Anna Dietrich, Bremen, Owner, Dietrich Farms, Inc., Bremen.

MARYLAND

AA Haven Hills Bessie 395583, 18615.4 pounds milk; 843.8 pounds butter fat. (1095 T. M.) Breeder, George E. Dean, Albion, Mich. Owner, Blakeford Farms, Inc., Queenstown.

MINNESOTA

BHI Woodend Susan 391875, 12160.1 pounds milk; 649.3 pounds butter fat. (730 T. M.) Breeder, Albert C. Loring, Mound. Owner, H. R. Ward, Mound.

GHI Woodend Amy 478255, 11440.7 pounds milk; 571.3 pounds butter fat. (730 T. M.) Breeder and owner, H. R. Ward, Mound.

MISSISSIPPI

BB Spring Hill's Louise's Frances 389908, 11625.9 pounds milk; 615.7 pounds butter fat. (1095 T. M.) Breeder, W. G. Alford, Memphis, Tennessee. Owner, J. T. Buntin, Horn Lake.

NEW JERSEY

BHI Glenburnie Golden 3d 445125 12555.9 pounds milk; 630.7 pounds butter fat. (825 T. M.) Breeder, James E. Russell, Trenton. Owner, E. T. Tomlinson, Bridgeton.

OHIO

DDD Royal's Princess of Olentangy 424524, 11696.8 pounds milk; 612.7 pounds butter fat. (609 T. M.) Breeder and owner, W. Hugh Reed, Delaware.

OREGON

AAA Waldo's Queen Esther 320717, 10044.4 pounds milk; 631.0 pounds butter fat. (610 T. M.) Breeder, M. B. Findley, Centralia, Washington. Owner, George H. Stowell, Medford.

RHODE ISLAND

DD Law-Will's Mina 482264, 13050.5 pounds milk; 755.6 pounds butter fat. (1095 T. M.) Breeder and owner, F. L. Williams, Hope.

New Advanced Register Sires

	Daughters	Lbs. Milk	Lbs. B. Fat	T. M.	Class
Charter Oak Volunteer 203700, A. R. Sire, Gayhead's King Lear 192864, A. R. Dam, Biscoe Volodya 300659, A. R. Born July 5, 1932. Owner, William Teich, Huntington, N. Y.	Elm Tree Larkspur 422077, H. I. 4761	6303.1	309.2	629	GHI
	Elm Tree Monobelle 440878, A. R. 43023	7395.9	379.0	610	FFF
	Elm Tree Nannette 455313, H. I. 6197	5936.3	314.1	682	GHI
	Elm Tree Mignonnette 440876, A. R. 43760	9728.9	562.8	1095	F
	Elm Tree Natalie 463096, A. R. 44333	8500.6	408.3	1095	G
Chicona Verner 133584, A. R. Sire, Langwater Traveler 38325, A. R. Dam, Venda of Chicona 72216, A. R. Born Dec. 7, 1926. Owner, Albion Gile, Chinook, Wash., and Clyde E. Ringo, Mulino, Oregon.	Clearbrook Princess Dean 351898, A. R. 37626	10209.0	501.6	592	CCC
	Saadi of Chicona 461180, A. R. 38047	6729.7	319.5	610	FFF
	Ann Veronica of Chicona 481606, A. R. 41122	11798.6	643.7	1095	GG
	Clearbrook Priscilla 334444, A. R. 42868	8911.3	390.7	610	AAA
	Daryl of Chicona 457870, H. I. 6721	8447.1	406.2	712	EHI
Fair Field Victor 208649, A. R. Sire, Beechwood Golden Prince 151225. Dam, Secret's Bell 144239. Born Dec. 12, 1932. Owner, Harry B. Shenk, Elverson, Pa.	Fair Field Sue Victoria 448497, H. I. 5645	6921.0	294.2	688	GHI
	Fair Field Rosalie Victor 453965, H. I. 6173	5243.5	276.5	716	GHI
	Fair Field Patsy Victor 453974, A. R. 43176	7837.5	445.4	1091	GG
	Fair Field Molly Victor 453969, H. I. 6389	5510.5	290.1	660	GHI
	Fair Field Prissy Victor 453962, H. I. 6726	6094.1	271.1	722	GHI
Florham Bulwark 205352, A. R. Sire, Florham Pioneer 141062, A. R. Dam, Highland Corinne 196704, A. R. Born June 27, 1932. Owner, John L. Dickinson, Charleston, W. Va.	Brownlie Merry 503246, A. R. 43910	6697.2	345.2	730	G
	Brownlie Princess 491322, A. R. 43911	7496.6	390.4	729	G
	Bulwark's Bell of Hill Girt 478602, A. R. 44067	9819.3	447.7	1064	G
	Milane Beatrice 457405, A. R. 44146	6946.7	319.9	564	GGG
	Florham Bernadine 425093, A. R. 44292	8239.9	414.1	1080	E

Franchester Patriot 175509, A. R. Sire, Imp. Franchester Souvenir 126477. Dam, Imp. Violet VII. of Figtree 201438, A. R. Born Sept. 20, 1929. Owner, Amos C. Miller and William Truman, Castalia, Ohio.	Castalia's Eleanor 391739, A. R. 37311	9417.1	425.6	610	FFF
	Re-entry	10734.7	487.4	723	DD
	Castalia's Nan 463683, A. R. 38639	7146.4	436.0	610	GGG
	Re-entry	6358.0	375.5	610	EEE
	Castalia's Dolly 464375, A. R. 38989	7675.0	377.9	610	GGG
	Castalia's Margy 463682, A. R. 41590	7045.4	342.9	610	EEE
	Castalia's Helen 463681, A. R. 44246	7091.0	369.9	610	AAA
Ophir Foremost 94484, A. R. Sire, Langwater Foremost 39191, A. R. Dam, Ophir Golden Glow 122237, A. R. Born April 27, 1923. Owner, William Silver, Darlington, Md.	Buttercup's Opal of S. B. 414602, H. I. 4024	8733.3	452.2	666	DHI
	Golden Hilda of Spring-Brook 414600, H. I. 4025	7447.9	368.1	662	CHI
	Fern's Phoebe of Spring-Brook 361907, H. I. 4562	8054.5	471.8	730	AHI
	Maid's Beauty of Spring-Brook 414601, H. I. 5232	9257.1	460.5	730	BHI
	Ophrowanda of Spring Brook 412899, H. I. 6672	6924.9	407.8	730	AHI
Paramount Actor 191970, A. R. Sire, Appin's Glory 106674, A. R. Dam, Leading Lady of Paramount 159954, A. R. Born Dec. 17, 1930. Owner, L. E. Stroud, Great Falls, S. C.	Sunshine's Jule 390526, A. R. 37852	10034.9	566.3	1095	F
	Sunshine's Ruby Ann 390529, A. R. 38765	11359.7	581.6	1095	E
	Sunshine's Tulip 435021, A. R. 43603	9872.4	572.5	1087	EE
	Sunshine's Fannie 532737, A. R. 43644	8539.2	520.7	1095	G
	Sunshine's Actor's Rowan 524436, A. R. 44289	8729.0	468.0	1095	G
Park's Max 204394, A. R. Sire, Shoreland Atamannsit Champion 68852, A. R. Dam, Park's Salome 170117, A. R. Born June 20, 1932. Owner, Anton Osterhaus, Dyersville, Iowa.	Corintha of Arbor Park 531536, H. I. 6090	8650.2	428.5	574	GHI
	June Rose of Arbor Park 531533, H. I. 6330	6599.4	327.2	730	GHI
	Daisy Maud of Arbor Park 531535, H. I. 6463	6235.8	306.7	730	GHI
	Carnation Beauty of Arbor Park 533336, H. I. 6717	7623.7	366.0	652	GHI
	Doris of Arbor Park 2d 539999, H. I. 6718	7376.6	380.4	730	GHI
Silver Crescent Whoopee 181613, A.R. Sire, Pride's Absolute of Mound City 96418. Dam, Faith of Mineral Point 235572. Born Feb. 1, 1930. Owner, Charles A. Wing, Medford, Oregon.	Queen Esther's Chuckles 538003, A. R. 44249	6297.5	351.8	610	GGG
	Namesake's Donna 535619, A. R. 44250	6187.3	336.2	610	GGG
	Easter's Redbell 500308, A. R. 44251	6142.1	297.7	602	EEE
	Easter's Topsy 458798, A. R. 44252	7342.0	365.9	610	BBB
	Fairy's Jolly Jean 445578, A. R. 44253	8549.3	498.2	610	AAA
	Golden's Lady Helen 500307, A. R. 44254	6978.7	336.3	608	EEE
	Eldora's Cherry Blossom 445577, A. R. 44281	7733.5	428.4	610	AAA
Tianna's Elegant 187451, A. R. Sire, Bournedale Monarch 149083, A. R. Dam, Tianna's Chelone 277044, A. R. Born Nov. 1, 1930. Owner, O. T. Anenson, Effie, Minn.	Tianna's Hiawatha 440887, H. I. 4402	8293.3	467.0	726	FHI
	Tianna's Imogene 449800, H. I. 5589	7818.5	443.0	730	GHI
	Tianna's Irma 449799, A. R. 43263	6451.5	402.1	730	E
	Tianna's Jasmine 481132, A. R. 44342	5012.3	290.1	610	GGG
	Tianna's June 449813, A. R. 44343	5659.2	364.9	610	FFF
Waddington King 108744, A. R. Sire, Veda's May King of Edgemoor 52112, A. R. Dam, Raider's Imperiale of Waddington 70836, A. R. Born Mar. 24, 1925. Owner, Odgen M. Edwards, Jr., Donerail, Ky.	King's Sunshine 353940, H. I. 5187	9211.7	482.2	730	AHI
	Walnut's Susan 422476, H. I. 5548	9434.0	522.8	606	BHI
	Walnut Lassie 406902, H. I. 5680	8405.0	558.8	730	AHI
	King's Lassie 333105, H. I. 6488	10097.9	524.8	648	AHI
	Walnut Belle 279373, H. I. 6549	8104.6	365.3	428	AHI

Herd Improvement Records

Approved Records H. I. 6671 to H. I. 6737 with Re-entries

(Grade records and records that did not qualify are also listed)

Owner	H. I.	Name and Number	Class	Req. of B. Fat	Days in Milk	Total Number Milkings	Lbs. Milk	% of B. Fat	Lbs. B. Fat
Alger, John H., Spring Brook Farm, Broadway, Virginia.	6671	Bess' Belle of S. B. 507180	EHI	302.3	365	730	7365.5	4.66	343.1
	6672	Ophrowanda of Spring Brook 412899	AHI	360.0	365	730	6924.9	5.89	407.8
Arbuckle, W. J., Rosebriar Farm, Flat Rock, Indiana.	R3018	Hoosier Daisymaid 305675	AHI	360.0	365	730	10443.3	4.50	470.1
Baird, Ben D., Baird's Dairy Farm, St. Augustine, Illinois.	R1200	Baird's Betty Lou 352859	AHI	360.0	365	730	9401.5	4.79	450.7
Barth, C. F., Mil-Bar Farm, Grand Blanc, Michigan.	6673	Ann of Mil-Bar Farm 458407	GHI	251.1	365	730	6415.1	5.36	343.8
	6674	Corium Slogan's Roxanne 469524	GHI	258.7	337	674	7420.3	4.86	360.6
		Molly Jean of Mil-Bar Farm 368175	AHI	360.0	320	640	7331.5	4.22	309.6
Bartlett, Larry D., Hermitcroft, Fredericktown, Ohio.	R5169	Hermitcroft Ultra Polly 381274	AHI	360.0	365	942	9516.6	5.49	522.7
	6675	Hermitcroft Ultra Sunray 323620	AHI	360.0	365	942	9785.5	4.34	425.0
Blanchard, Arthur S., Open Hearth Farm, Webster, New York.	6676	Belle of Walnut Knoll 475099	GHI	257.0	365	730	7723.4	4.89	377.8
Bogardus, Charles S., Clinton, Illinois.	R5095	Spring Pasture Blanchette 2d 509290	EHI	298.5	302	594	7881.9	4.66	367.6
Bradford, Fred & R. D., Bradford Dairy Farm, Alma, Michigan.		Bradford's Lena 405414	AHI	360.0	323	630	7922.9	4.31	341.8
	6677	Bradford's Madge 449096	BHI	357.6	310	610	8947.2	4.87	436.1
	6678	Bradford's Nina 500049	DHI	314.5	305	603	7653.8	5.04	385.8
	6679	Bradford's Opal 510441	FHI	275.4	302	595	8772.9	4.32	379.4

Bundy, C. T., Atlasta Farm, Menomonie, Wisconsin.	R3562	Atlasta Farm Ada 453816	CHI	335.8	289	578	6446.0	5.62	362.5
	R2744	Atlasta Farm Alice 449670	BHI	354.3	307	614	9101.6	5.15	469.1
	R3745	Atlasta Farm Butter Cup 467267	CHI	327.3	305	610	5732.2	5.86	335.7
		Atlasta Girl's Valley Princess 407687	AHI	360.0	308	616	6680.9	5.02	335.3
Burroughs, C. F., Bayville Farms, Lynnhaven, Virginia.	6680	Bayville Gay Roberta 455123	GHI	268.0	341	682	6388.3	5.98	382.1
Cappel, H. C., Cappel Dale Farm, Dover, Ohio.	R4666	Mayme's Beauty 333720	AHI	360.0	299	598	9775.9	4.74	463.3
Cassel, C. E., Brookside Stock Farm, Hershey, Pennsylvania.	6681	Leader's Lucy of Brookside Farms 481986	GHI	261.4	331	662	5859.0	5.02	294.3
Cassel, C. E. & Son, Brookside Stock Farm, Hershey, Pennsylvania.	6682	Hesheldon's Sunbeam 471026	GHI	257.4	365	730	9071.7	4.49	406.9
	6683	Maple Point Julia 448182	BHI	342.1	365	730	8005.5	4.77	382.2
Clark, Glenn, Hickory Grove Guernsey Farm, Eau Claire, Michigan.	R4752	Mary Alice of Hickory Grove 435169	EHI	294.6	365	730	9481.9	5.48	519.5
Cowham, C. F., Cowham Farm, Jackson, Michigan.	6684	Araby's Nettie 431809	BHI	357.4	364	1092	11930.7	4.87	580.8
	6685	Juno's Sunbeam of Cowham Farm 414949	EHI	304.3	364	1092	13677.6	4.45	608.8
Davis, John W., Springlawn Farm, Downingtown, Pennsylvania.		Chestnutwold Japonica 357647	AHI	360.0	336	672	6740.1	4.69	316.0
	R4919	Elisha's Hope of Springlawn 428693	DHI	307.2	365	730	7759.1	4.90	380.4
Dietrich Farms, Incorporated, Bremen, Indiana.	6686	Martha of Owen's Place 2d 503304	DHI	320.9	365	730	8908.9	5.31	472.8
	6687	Star of Owen's Place 513975	AHI	360.0	365	730	10527.4	5.29	556.6
Dillard, Roy E., Jo-Mar Farm, Salina, Kansas.	6688	Cooper's Goldenlocks 453988	GHI	258.1	308	616	7995.5	4.67	373.0
Donaldson, John W., Nevis Farm, Millbrook, New York.	R5915	Chancelor's Doran 401414	CHI	339.4	281	690	8854.5	5.11	452.7
Dreibelbis, W. H. and Sons, Dreibelbis Farm, Shoemakersville, Pennsylvania.	6689	Dreibelbis' Famous Lora 411763	CHI	329.4	293	586	7262.0	4.73	343.7
	6690	Dreibelbis' Noble Sunbeam 472677	GHI	267.1	365	730	8650.9	5.16	446.2
	6691	Fawndaway Proud Kerty 332029	AHI	360.0	326	650	9101.9	5.53	503.3
Duff, W. F. & Son, "Duffields," Lebanon, Indiana.	R5185	Mae of Duffields 454383	EHI	290.6	343	686	9970.7	4.93	491.6
Entsminger, C. E., Bear Canyon Guernsey Farm, Oso, Washington.	6692	Bear Canyon's Maxine 540239	GHI	253.8	365	730	7608.2	4.97	377.8
Fox, William R., Glad Run Farm, Enon Valley, Pennsylvania.	6693	Glad Run Fannie 483271	GHI	255.2	359	718	7073.1	4.57	323.4
	6694	Glad Run Pearlette 483272	GHI	255.1	365	730	6861.4	4.84	332.3
	6695	Glad Run Twinkle 483270	GHI	255.8	286	572	5528.3	5.26	290.6
Frey, Stanley, Gilman, Illinois.	6696	Big Boy's Isabelle 447573	EHI	293.7	292	577	6764.2	4.58	310.1
Fuller, Claude, Castile, New York.	6697	Mollie's Pearl of Sunny Flats 405394	AHI	360.0	365	724	8338.3	4.90	408.4
Gould, I. L., Estate, Gilt Edge Dairy, Gilman, Iowa.	R5034	Gilmedge Silver Coronet 416435	DHI	313.4	365	730	7905.6	4.91	388.1
Green, George G., Estate, Greenlea Farms, Farina, Illinois.	6698	Greenlea Fair Lady 535885	GHI	255.0	316	632	5464.3	5.02	274.3
	6699	Greenlea May Libby 535884	GHI	260.7	365	730	6976.6	5.56	388.2
Green, Heatley, Black River Farm, Boonville, New York.		Cassandra of Black River 490520	GHI	250.5	365	730	5090.7	4.51	229.5
		Fox Glove of Black River 430370	CHI	334.3	307	614	6162.2	4.43	272.9
	6700	Nellie Bly of Orchardhurst 417785	EHI	299.2	354	708	10007.5	5.12	512.3
Greenwood, W. G., Greenwood Farm, Newport, Ohio.	R2765	Greenwood Charm 388945	BHI	345.3	346	687	9209.3	5.78	532.7
Hanna, H. M., Mrs., Stump Hollow Farms, Mentor, Ohio.	6701	Early Rose of Stump Hollow 516434	GHI	250.5	330	986	8680.9	4.37	379.1
Hanna, L. C., Jr., Hilo Farm, Mentor, Ohio.	R3494	Convent's A. Beatrice 397549	CHI	329.3	365	730	9137.1	5.63	514.3
Harrison, Ford H., Harrison Homestead, Oneonta, New York.		Sequel's Daisy of Homestead 471222	GHI	264.0	290	569	4573.6	4.66	213.2
Harrison, Herman E., Harrison Homestead, Oneonta, New York.	R4861	Laddie's Peggy of Homestead 419955	DHI	322.5	324	637	7597.4	4.49	340.8
	6702	Sequel's Promise of Homestead 471223	GHI	260.7	316	621	6422.5	4.49	288.1
Harrison, Paul S., Harrison Homestead, Oneonta, New York.	R5195	Harry's Primrose of Homestead 320715	AHI	360.0	365	730	9045.3	4.44	401.7
Hartwick-Woodfield Company, Woodfield Farms, Jackson, Michigan.	R3195	Ajax Betty of Harwood 404372	CHI	326.5	346	687	12312.0	4.68	576.7
Heller, Daniel H., Feura Bush, New York.		Feura Itchen Charmer 336986	AHI	360.0	344	688	7756.6	4.41	342.3
	6703	Feura Itchen Queen 362011	AHI	360.0	316	632	9689.6	4.50	436.2
Hillcrest Dairy, Incorporated, Auburn, Massachusetts.	6704	Cragscut Princess Xmas Carol 542897	GHI	255.3	337	671	6894.0	4.58	315.5
		Savery's Cherry 420186	AHI	360.0	333	666	6919.9	4.58	317.0
Hughes, D. R., Yelm, Wasington.	6705	Mona of Hughes Place 446100	FHI	285.9	313	626	8627.6	4.96	427.5
Hulit, Russell E., Winding Brook Farm, Mansfield, Ohio.	R3059	Ultra Itchen Tishia Ann 384251	AHI	360.0	365	696	9955.9	4.64	462.2
Kaiser, Edward E., Pleasant Plains Farm, Annapolis, Maryland.	6706	Laughter of Pleasant Plains 486758	DHI	321.6	304	709	10182.1	4.72	480.5
Kelley, James E., Spruce Shadows Farm, Richfield Station, Minnesota.	R5129	Gluek Farm Annunziata 417376	DHI	309.8	303	661	9102.3	4.31	392.1
	6707	Helen of Clover Glen 528216	GHI	252.0	365	846	8264.2	5.20	429.6
	6708	Susanne of Kathio 318890	AHI	360.0	365	830	10674.6	4.57	488.0
Lindsay, Earl T., Clearfield Farm, Massillon, Ohio.	R5302	Pearl's Glorianna 383864	AHI	360.0	365	730	10381.7	4.62	479.3
Little, W. D., Traders Point Guernsey Farm, New Augusta, Indiana.		Sedgley Deruchette 216753	AHI	360.0	365	730	8087.5	4.10	331.8
Lull, Howard J., Mount View Homestead, Garrattsville, New York.	R1851	Homestead Jeweline 2d 353015	AHI	360.0	365	791	10480.8	5.12	536.3
Lull, Howard J., Jr., Mount View Homestead, Garrattsville, New York.	R3405	Duke's Proud Pauline 410654	CHI	329.5	360	755	10681.0	4.72	503.7
McCoy, J. W., "Ratcliffe Manor," Easton, Maryland.	R4041	Bett Roe Pauline 346344	AHI	360.0	305	610	8935.9	4.45	398.0
	R4965	Palmer Haven's Evelyn 363285	AHI	360.0	323	646	10384.5	5.28	548.8
McNair, John F., Incorporated, Silver Cup Dairy, Laurinburg, North Carolina.	6709	Rose of Silver Cup 449014	FHI	271.8	365	730	7439.8	5.58	414.8
McVaugh & Lenderman, Hockessin, Delaware.		Cavalier's Redwing 436141	EHI	305.0	273	546	5570.3	4.58	255.1
	R3139	Donald's Redwing 404009	CHI	332.2	294	588	6496.3	5.52	358.6
	6710	Greenacres Royal's Polly 541786	GHI	250.5	324	648	6418.6	4.67	299.8
Meredith, C. R., Yellow Springs, Ohio.	6711	Bessiena's Gay Girl Jeanne 481179	GHI	264.3	273	546	6579.0	5.01	329.9
		Bessiena's Gypsie Queen 436339	EHI	293.7	220	439	4811.5	4.74	227.9
		Polly's Bessiena 373113	AHI	360.0	292	584	7070.9	4.77	337.0
Michigan State College, Kellogg Farm, Augusta, Michigan.	R743	Hotton's Nora of Beirnetown 293796	AHI	360.0	365	730	9090.0	4.91	446.2
		Kellogg Hilda's Anchor 463550	BHI	345.0	294	588	6789.3	4.42	300.3
		Kellogg Rosa 442650	BHI	353.2	309	618	7042.5	4.68	329.6
Michigan State College, Lake City, Michigan.		Michigan Austell Bertha 302083	AHI	360.0	260	517	4539.3	4.86	220.4
Miller, Joseph Walter, Springfield Farm, Princeton, New Jersey.	R2699	Lilla's Queen 402836	CHI	337.0	365	717	9582.5	4.90	469.6
	R5055	Springfield Julia 431352	EHI	301.4	327	650	7750.3	5.33	413.3
	R5056	Springfield Susan 431355	EHI	293.7	365	720	7427.0	5.37	399.2
Miller, Mark E., Circle Drive Farm, Huntington, Indiana.	6712	Mellrose Iona of Circle Drive 458900	FHI	271.0	333	658	6613.2	5.09	336.4
Morlock, August, Estate, Watervliet, Michigan.	6713	Marion's Peachy 519976	DHI	305.5	365	730	7482.5	5.31	397.4
Moss, W. E., Romeo, Michigan.		Green Vale Berneice 255661	AHI	360.0	307	614	5949.5	5.28	314.4
	6714	Jane Marie of Greenfield Farm 462954	GHI	250.5	353	706	8632.7	4.20	362.5
	6715	Norma Belle of Greenfield Farm 451989	GHI	263.6	354	708	8794.8	5.30	466.5
Motley, Helen R. C., Wychmere Farm, Ontario, New York.	6716	Leader's Golden Kit 469066	GHI	254.8	331	769	9074.8	4.52	410.1
		Wychmere Butterfat Helen 418304	DHI	310.6	325	650	5873.1	5.04	296.2
Osterhaus, Anton, Dyersville, Iowa.	6717	Carnation Beauty of Arbor Park 533336	GHI	259.0	326	652	7623.7	4.80	366.0
	6718	Doris of Arbor Park 2d 539999	GHI	255.0	365	730	7376.6	5.16	380.4
Parminter & Sons, Oak Hurst Farms, Lockwood, Missouri.	R1020	Oak Hurst Annabelle 339470	AHI	360.0	365	726	7970.8	5.12	407.8
Randall, Leon P., Le Clarin Farm, Cortland, New York.		Araminta of the Grove 344328	AHI	360.0	303	606	6242.2	4.67	291.3
	R2055	Irene of East River 266310	AHI	360.0	350	700	8308.5	4.50	373.9
	6719	Sunnyside Carnation 2d 464063	GHI	256.3	365	730	7592.3	5.02	381.5
	6720	Sunnyside Cecelia 2d 464061	GHI	256.4	348	696	6166.1	4.78	294.5
		Sunnyside Vanessa 441763	FHI	282.7	319	619	4624.6	4.56	210.8
Roussel, D. H. & Folse, E. J., Norwood Farms, Marrero, Louisiana.		De Soto Ellinar 261610	AHI	360.0	315	630	7293.4	4.22	307.9
Royce, B., Vancouver, Washington.	6721	Daryl of Chicona 457870	EHI	289.6	356	712	8447.1	4.81	406.2

Schiff, John M., Northwood Farm, Oyster Bay, New York.	6722	Northwood's Daisy 414231	AHI	360.0	365	730	12109.3	4.51	546.3
	6723	Northwood's Pansy 436780	AHI	360.0	365	730	10055.0	4.88	491.1
Shenk, Harry B., Fair Field Farms, Elverson, Pennsylvania.	6724	Fair Field Alta 171278	AHI	360.0	348	696	8203.7	5.53	453.8
	6725	Fair Field Lydia 448498	GHI	266.9	331	662	5664.5	5.41	306.7
	6726	Fair Field Prissy Victor 453962	GHI	262.5	361	722	6094.1	4.45	271.1
Shock, Ralph, Shona Farm, Rockford, Ohio.	R4727	Shona Freckles 418749	DHI	318.2	365	730	10356.6	4.57	472.8
	R4984	Shona Question Mark 365802	AHI	360.0	365	730	11511.8	4.68	538.8
	R4728	Shona Topsy 437497	EHI	296.3	329	658	9535.9	4.84	461.7
	R5474	Shona Topsy Lue 447021	EHI	288.8	365	730	9920.4	4.48	444.9
Smith, Clarence H., Robin Run Farm, Wycombe, Pennsylvania.	R5752	Robin Run's Jane Spy 402401	AHI	360.0	308	616	9139.1	5.08	464.6
	R4730	Robin Run's Marigold 469180	BHI	342.5	336	672	9890.4	5.21	514.8
	R5476	Robin Run's Marquita Lotta 462833	BHI	345.5	330	660	7703.6	6.18	476.3
	R4894	Robin Run's Nadia Lotta 521207	EHI	298.9	357	714	8836.7	4.97	439.6
	R4895	Robin Run's Nola Lotta 457415	EHI	297.7	348	696	10993.6	4.98	547.7
	R4896	Robin Run's Nona Lotta 462834	EHI	298.4	331	662	8063.9	5.31	428.0
	6727	Robin Run's Olga Lotta 458113	FHI	273.0	365	730	7727.2	5.29	408.4
Southard, Floyd, Clover Hill Farm, Ira, New York.	6728	Duke's August Flower 486728	GHI	265.9	365	730	9166.5	5.23	479.5
Springer, R. J., Green Valley Farm, Bourbon, Missouri.	R5250	Beautiful of Green Valley 456913	CHI	332.5	295	590	7867.4	4.56	359.0
	R5522	Fern of Green Valley 456914	DHI	310.1	310	620	7916.8	4.24	335.3
	6729	Gloria of Green Valley 491486	GHI	262.8	355	710	6845.4	5.23	358.1
Stewart, J. H., Badoja Farm, Dalton, Ohio.	6730	Pearl's Blue Bell Lass 447579	FHI	286.5	365	730	9795.1	4.73	463.6
Stratton, Charles W., Hidden Farm, Lee, Massachusetts.		Glorious of Hidden Farm 391036	BHI	347.4	265	524	6715.3	4.25	285.2
	R4545	Meadow Maid of Hidden Farm 408579	CHI	329.3	365	730	7584.6	5.10	387.1
	R2996	Puritan Maid of Hidden Farm 371791	AHI	360.0	365	730	8562.5	5.01	429.4
Stump, John A., Sodus, Michigan.	6731	Betty of Pipestone Creek 491545	GHI	253.4	356	709	8274.4	4.66	385.6
Thomas, H. M., Lincoln Ridge Farm, Convoy, Ohio.	R5080	Lincoln Ridge Princess 445526	EHI	290.6	335	670	9971.7	4.28	427.1
Tomlinson, E. T., Poniton Farms, Bridgeton, New Jersey.	6732	Glenburnie Golden 3d 445125	BHI	359.6	365	825	12555.9	5.02	630.7
	6733	Viscount Secret's Linda 273574	AHI	360.0	365	730	10208.0	5.07	517.4
Ward, H. R., Woodend Farm, Mound, Minnesota.	6734	Woodend Amy 478255	GHI	255.5	365	730	11440.7	4.99	571.3
	R2719	Woodend Susan 391875	BHI	349.9	365	730	12160.1	5.34	649.3
Weldy, Samuel R., Clearland Farm, Elkhart, Indiana.	6735	Prospect's Clara of Clearland 285732	AHI	360.0	313	619	8804.0	5.02	441.9
Wing, Raymond E., Twinwing Farm, Putnam, Connecticut.	6736	Twinwing Estelle 542841	GHI	256.1	281	562	6118.1	4.63	283.2
Worthington, Alvin, Sunset View Farm, Newtown, Pennsylvania.	R5346	Golden Master's Nellie 369495	AHI	360.0	337	652	7018.1	5.76	404.2
	R4904	Gwyn of Gwynllan Farm 294516	AHI	360.0	365	730	9387.8	5.68	533.5
Yoder, J. S., Wooster, Ohio.	6737	Melrose Lady of Cedar Lane 474961	GHI	264.5	365	730	8852.5	5.03	445.5

Re-entries R

Approved Advanced Register Records

From April 15, 1939, to May 1, 1939

Class A—Five Years and Over

A. R.	Name and Owner	Lbs Milk	Per Cent Fat	Lbs. Fat	Tot. No. Milkings	Age Yrs. Mos.	Sire	Dam
R°34032	Coldspring's Clara Louise 289730 S. C. Price, Saint Johns, Pa.	17900.8	5.08	908.9	1095	8—4	Cosquay's Foremost 128093 A. R.	Imp. Clara's Belle of King's Mills 226873
R°¶34492	Haven Hills Bessie 395583 Blakeford Farms, Incorporated, Queenstown, Md.	18615.4	4.53	843.8	1095	6—0	Aiyukpa K. Sailor Lad 141899 A. R.	Patricia of Haven Hills 294209
°¶44286	Santa Cruz Holliston Tulip 349983 Est. J. A. Brown, Capitola, Calif.	15765.7	5.18	815.9	1095	6—3	Holliston Royal of Rockingham 154687 A. R.	Santa Cruz La Theresa 301581
R°37255	Holly Farm Ramona 367086 Est. George P. McLean, Simsbury, Conn.	17261.2	4.65	802.0	1095	5—9	Shorewood Reliance 88137 A. R.	Riverview's Governor's Darling 243144
44306	Cino D. of Maple Lawn Farm 351528 Est. A. M. Cottrell, Hopkinton, R. I.	13967.6	5.70	795.8	1095	6—4	Charter-Oak Hornet 2d 157269	Carmel of Maple Lawn Farm 267756
R37950	Gold Bloom of Willow-wood 293264 D. O. Brant, Canoga Park, Calif.	15628.8	4.91	766.6	1095	8—1	Chicona Lion 139522	Rose Bloom of Willow-wood 158725
R36550	Springdale Pretty Baby 378365 S. W. Hayes, Oklahoma City, Okla.	11822.0	5.96	704.4	1095	5—9	Springdale Stars and Stripes 170254 A. R.	May Queen of Springdale 233275
44302	Chub Hill Hannah 343331 Robert B. Choate, Danvers, Mass.	13142.0	5.25	689.3	1095	6—8	Grayling's Majesty 158411	Honeysuckle of Chub Hill 138644
R¶24221	Rancho Coronation's Sara 262230 D. O. Brant, Canoga Park, Calif.	13902.0	4.87	676.8	1095	11—6	Coronation of the Rancho 85559 A. R.	Sara of Pittsfield 75001
R¶37614	Shorewood Dairymaid 347528 H. C. Krannert, New Augusta, Ind.	14498.4	4.55	659.7	1095	6—5	Bell Buoy of Shorewood 160913 A. R.	Royal's Alpha of Shorewood 232533
¶44341	Rosette's Beauty of Goodrich 302460 C. J. Harville, Macedonia, Ohio.	12869.2	5.12	658.3	1002	8—2	Cherub's Peerless 141307	Rosette of Cedar Lane 130662
R¶33866	Aigler Farm Pansy 382271 E. K. Gaylord, Oklahoma City, Okla.	14658.9	4.48	656.9	1094	6—3	Shuttlewick Saracen 130828 A. R.	Aigler Farm Caroline 243779
R33213	Royelen's Gypson Queen 335916 Henry W. Leeds, Westville, N. J.	12853.1	5.10	655.0	1095	6—11	Royelen 145123 A. R.	Beacon's Gypson Queen 212088
R¶36885	Hickory Ridge Anna Clark 365204 Riegeldale Farms (Ware Shoals Manufacturing Company), Ware Shoals, S. C.	12092.1	5.39	651.4	1095	5—8	Argilla Cavalier 104116 A. R.	Mary Roddy of Hickory Ridge 125913
¶44300	Brownlea Duvaux Tulip 413737 Charles B. Brown, Mansfield, Ohio.	13362.2	4.84	646.1	1057	5—9	Langwater Duvaux 122006 A. R.	Brownlea Tulip 225063
†44248	Waldo's Queen Esther 320717 George H. Stowell, Medford, Oregon.	10044.4	6.28	631.0	610	8—9	Waldo Hills Marksman 76222	River Banks Nella Jay 2d 170913
†44230	Mamie of Owen's Place 236168 Dietrich Farms, Incorporated, Bremen, Ind.	13884.2	4.43	614.4	610	10—7	Croixlands Confidence 85252 A. R.	Gladys of Owen's Place 152963
¶44311	Toreador's Fascination 277112 Alvin Guerkink, Ardmore, Okla.	11837.4	5.17	611.5	1095	9—0	Foremost's Toreador 130650 A. R.	Imp. Green Meadow Actress 110789
R†33617	Peach Melba 309226 O. H. Cheney, Patterson, N. Y.	12390.6	4.88	604.5	609	7—7	Rockingham Brilliant Lad 161393 A. R.	Imp. Melba of Well Lane 275207
R36961	Milly's Ruby of Rocky Reach 352613 T. S. Scott, Pfafftown, N. C.	11699.1	5.10	596.5	1095	6—4	Marion's Rob Roy 104759 A. R.	Milly Erdine of Rocky Reach 256953
¶44313	Elmwood B.'s Bobby 312502 Alvin Geurkink, Ardmore, Okla.	12378.1	4.75	588.5	1095	7—11	Ransom Amelia's Aristocrat 147721	Elmwood B. 256220
R35860	Monarch's Royal Favorite 299181 H. & H. Lurvey, Dousman, Wis.	10651.3	5.44	579.4	730	8—3	Royal Prince of Lurvale 101655 A. R.	Monarch's Golden Favorite of Cedar Knoll 157722
44326	Thelma's May Queen of Baldwin 258565 Roy E. Dillard, Salina, Kans.	10434.6	5.35	558.7	1080	9—7	Thelma's May King of Ransom Farm 117609	Golden Girl of Springdale 233277

44293	Elm Row Cassie 348107 Mrs. George E. Dean, Albion, Mich.	11321.8	4.92	556.6	730	8—1	Atamannsit Pathfinder 119689 A.R.	Elm Row Fancy 291478
44312	Floridale Primrose 270820 Alvin Geurkink, Ardmore, Okla.	12623.9	4.35	549.2	1095	9—3	Floridale Sequel 122601	Floridale May Rose 87330
¶44236	Fairholm Fawn 433274 F. L. Dunn, Farmington, Mich.	11294.4	4.84	546.2	980	5—0	May King's Prince of Bon Ayre 66001 A. R.	Blossom of Elmside 256662
†44229	Hilda of Owen's Place 364607 Dietrich Farms, Incorporated, Bremen, Ind.	10776.9	4.94	532.0	610	5—11	Park's Roger 110034 A. R.	Hattie of Owen's Place 268116
R¶34066	Ruth Mary Rose of Mills Center 300368 Tom Cooper, Ardmore, Okla.	12747.2	4.14	527.1	1062	8—3	Lindy of Fern-Dell 134968	Rose Mary of Mills Center 181774
44247	Daylo Dolly 382655 E. Baker Pyle, Malvern, Pa.	9435.0	5.58	526.4	635	5—3	Daylo Bright Boy 182600	Daylo's Itchen Rose 315967
44304	Cooper's Kathlite 342650 Tom Cooper, Ardmore, Okla.	10139.0	5.14	521.0	1070	6—7	Langwater Africander 57121 A. R.	Kathleen M. of Bon Ayre 94644
¶44303	Cooper's Josephine 348842 Tom Cooper, Ardmore, Okla.	11442.6	4.52	517.6	1095	6—3	Langwater Africander 57121 A. R.	Elizabeth's Augusta of Cove Hollow 124054
R35401	Greyholme's Noble Charity 338569 Greyholme Farms, Incorporated, East Greenwich, R. I.	9510.6	5.44	517.6	1095	6—11	Greyholme's Sequel Noble 143404 A. R.	Falcon's Nymph 188176
R38699	Gayoso Marianna 475093 J. T. Buntin, Horn Lake, Miss.	10075.6	5.05	508.6	1095	5—1	Gayoso Peggy's Squire 181711 A. R.	Gayoso Golden Marion 210383
R33933	Cooper's La La Belle 278899 Tom Cooper, Ardmore, Okla.	11753.4	4.32	507.5	1095	9—0	Shuttlewick Strongheart 88055 A. R.	La Belle's Thais of Elgercon 156936
†44253	Fairy's Jolly Jean 445578 George H. Stowell, Medford, Oregon.	8549.3	5.83	498.2	610	5—2	Silver Crescent Whoopee 181613 A. R.	Fawn's Fairy 252339
R†36425	Owendale's Deborah 353822 Dave Owen, Mukwonago, Wis.	9913.6	4.90	485.4	610	6—2	Deborah's Holliston 143308 A. R.	Owendale's Dot 273446
44232	Seven of Owen's Place 438123 Dietrich Farms, Incorporated, Bremen, Ind.	8419.4	5.67	477.5	730	5—2	Elm Farm Sun Ray 176383 A. R.	Red of Owen's Place 274035
R†40562	Susan of Waldo Hills 349761 G. W. Bond & Son, Junction City, Oregon.	10134.6	4.70	476.5	581	6—6	May Rose Aristocrat 115251	Duke's Salina 184582
R¶33968	Forge Hill Royal Bountiful 305060 Est. J. L. Wilkie, New Windsor, N. Y.	9664.6	4.62	446.9	945	7—11	Royal's Bell Buoy 130305 A. R.	Waddington Bountiful 212166
†44221	Blanche of Owen's Place 319801 Dietrich Farms, Incorporated, Bremen, Ind.	9053.9	4.84	438.6	610	7—7	Park's Roger 110034 A. R.	Dora of Owen's Place 219709
44255	Oaks Farm Harriet 359968 Fairlawn Farms, Incorporated, Adelphia, N. J.	9401.5	4.66	438.5	714	6—0	Imp. Bickleigh Nobleman III. 179436 A. R.	Oaks Farm Babe 207294
44233	Ann of Owen's Place 329815 Dietrich Farms, Incorporated, Bremen, Ind.	8657.5	5.04	436.3	730	7—1	Park's Roger 110034 A. R.	Freida Ann 227666
R†40563	Mary Ellen of Waldo Hills 344174 G. W. Bond & Son, Junction City, Oregon.	8686.6	4.99	433.5	610	6—9	Waldo Hills Paramount 170269	Marcia of Waldo Hills 288202
†44281	Eldora's Cherry Blossom 445577 George H. Stowell, Medford, Oregon.	7733.5	5.54	428.4	610	5—4	Silver Crescent Whoopee 181613 A. R.	Ashwood's May Eldora 310265
44323	Williams' Nellie 327981 E. K. Gaylord, Oklahoma City, Okla.	9129.3	4.62	422.2	1095	6—10	Yeoman's Gold Cherub 143130	Beauty's Nellie of Good Hope 280570
R38063	Sunbeam of Cor-Alfa Farm 382938 M. S. & C. A. Skaar, Hayward, Minn.	7291.8	5.58	406.9	730	5—1	Rancho Rapidan 188983 A. R.	Tulip of Cor-Alfa Farm 317348
44235	Marjohnelle K. Dawn 355846 F. L. Dunn, Farmington, Mich.	9646.2	4.15	400.2	622	6—1	Nordland Gypsy Knight 123821 A. R.	Ada's May Queen of Grand Mere 169073
†44265	Homestead Noble's Odette 417073 Jamison Brothers, Appleton, Wis.	7444.2	5.31	395.3	610	6—4	Homestead Noble Coronet 141183 A. R.	Homestead Odette 243092
†44336	Duke's Chesterbrook 296180 Charles J. Mitchell, Waukesha, Wis.	7723.8	4.81	371.5	609	8—1	Guernsey Grove Duke 138470 A. R.	Tillybardin King's Chesterbrook 225798
†44246	Castalia's Helen 463681 Amos C. Miller & William Truman, Castalia, Ohio	7091.0	5.22	369.9	610	5—0	Franchester Patriot 175509 A. R.	Queen's Favorite of Roselawn Farm 225259

CLASS B—Four and One-Half to Five Years

¶44316	Maximaid of The Coronets 391223 H. C. Krannert, New Augusta, Ind.	12997.2	5.45	707.8	1095	4—8	Maxim's Golden Royalist 137013	Cherub's Sequel's Maximetta 266360
R39218	Gayoso Monica 444615 J. T. Buntin, Horn Lake, Miss.	13123.7	5.26	690.4	1095	4—9	Gayoso Actor 194044 A. R.	Gayoso Golden Buttercup 258743
R¶37339	Lahlia of Croas Daile 408435 J. S. Hill, Durham, N. C.	12746.5	5.24	667.7	1095	4—6	Quail Roost Foremost Secret 174850 A. R.	Pride's Nellie of Plank Road 136547
R¶39070	Spring Hill's Louise's Frances 389908 J. T. Buntin, Horn Lake, Miss.	11625.9	5.30	615.7	1095	4—10	Gayoso Goldelia's Actor 168635 A. R.	Tennippi Peggy's Louise 305483
44268	Southampton June 391247 J. C. Rawls, Franklin, Va.	11054.2	4.72	522.1	1095	4—7	Southampton Luxury's Laddie 188116	Carrie Grayson 148655
†44220	Violet's Roberta 445999 Friedrichs Brothers, Bow, Wash.	9718.8	5.16	501.1	610	4—11	Grassy Pond's Prince 130727	Pride's Violet of Springbrook 213184
¶44309	Hickman Louise 435158 Roy E. Dillard, Salina, Kans.	11113.1	4.51	500.8	1025	4—7	Skyline Flora's Regent 194069	Emelyn's Louise of Lynndale 264473
†44243	Bonnie Brae's Fawn Face 472447 E. R. Kuck, New Knoxville, Ohio.	8979.5	4.19	375.9	610	4—6	Martindale Langwailer 158369	Star's Brighteye of The Bonnie Brae 184122
†44252	Easter's Topsy 458798 George H. Stowell, Medford, Oregon.	7342.0	4.98	365.9	610	4—11	Silver Crescent Whoopee 181613 A. R.	Easter Greetings 289020

CLASS C—Four to Four and One-Half Years

¶44320	Cascade Auburn 405498 M. C. Fleming, Troutdale, Oregon.	11819.6	5.49	649.0	1095	4—2	Chicona Cedric 125480 A. R.	Cascade Aurora 203997
¶44327	Amelia of Dinsmore 403105 Dinsmore Dairy Company, Dinsmore, Fla.	11759.2	5.45	641.1	1095	4—2	Coker Muscadine 106110 A. R.	Amelia of Verdery Farm 344266
R39975	Gayoso May Margaret 470012 J. T. Buntin, Horn Lake, Miss.	12954.4	4.57	591.9	1095	4—4	Gayoso May Beauty's Squire 174575 A. R.	Gayoso Golden Margaret 330959
†44275	Chuckanut Bonny Jean 418827 Wyman E. Wessels, Milner, B. C.	12646.8	4.67	590.1	610	4—1	Darigold Prince 180582 A. R.	Jean's Hopeful of Fawndale 308305
R38573	V. P. I. Squire's Frivolity Jane 388852 Virginia Polytechnic Institute, Blacksburg, Va.	12127.9	4.61	559.1	1095	4—5	Langwater Squire 100893 A. R.	V. P. I. Actor's Flora Frivolity 290343
¶44291	Rosedale Garcia 437216 Fort Dodge Creamery Company, Fort Dodge, Iowa.	12348.5	4.36	539.0	1083	4—0	Governor of Rosedale 130855 A. R.	Victor's Sylvia of Sylvanite 224302
¶44282	Valley Gem Banshee 397653 Valley Gem Farms, Arlington, Wash.	12388.8	4.34	537.5	1094	4—2	Chicona Belmont 104979 A. R.	Valley Gem Elusive Nan 265172
R¶40732	Cooper's Alethea 395903 E. K. Gaylord, Oklahoma City, Okla.	10739.6	4.61	495.2	1050	4—4	Cooper's Alexander 191600	Cooper's Paula Prim 318509
†44346	Waldorf Marianna's Myrtle 414823 Oscar F. Kinney, North Chatham, N. Y.	10100.5	4.70	475.1	610	4—5	Waldorf's Nancy's Pioneer 168719 A. R.	Waldorf Marianna 202746
44322	Electra of Marigold Meadow 401446 Boyd Fullerton, New Brunswick, N. J.	8894.6	4.86	432.1	730	4—2	Golden Secret's May King of Overland 100103	Marquette Dawn 252613
†44284	Violet of Forest Farm 394971 J. N. Sutter, Marion, Ind.	8014.0	5.35	428.7	610	4—5	Joan's Joe of Versailles 182366	Steinhurst Pansy 327650
44273	Oaklawn's Ultra Lady 453574 Roy J. Richey, Shreve, Ohio.	8577.6	4.95	424.8	995	4—2	Oaklawn Ultra King 178504	Oaklawn's Fair Lady 247548
†44347	Buck-Mor Bijou 415883 Noel Buchanan, Buckley, Wash.	8017.5	5.00	401.2	610	4—0	Fairyland's Wonder 184212 A. R.	Buck-Mor Jewel 342098
†44337	Duke's Maryrose 414027 C. B. Heifner & Son, Sullivan, Ohio.	7083.0	5.26	372.5	610	4—1	Halfred Farms Roberta's Duke 173723	Monogram's Rosemary 340928

CLASS D—Three and One-Half to Four Years

R°¶39695	Law-Will's Mina 482264 F. L. Williams, Hope, R. I.	13050.5	5.79	755.6	1095	3—9	Steele's Hill Admiral Farragut 186796 A. R.	Steele's Hill Miriam 196035
R39769	Sherwood Forest Model Helen 421732 J. L. Pratt, Fredericksburg, Va.	15014.9	4.67	701.0	1095	3—9	Sherwood Forest Model 201462 A. R.	Sherwood's Mae Belle 335097
†*44216	Royal's Princess of Olentangy 424524 W. Hugh Reed, Delaware, Ohio.	11696.8	5.24	612.7	609	3—8	Villa-Way Pilgrim 208112	Royal's Narcissus 312905
R¶40474	Rancho Stalwart's Ruby Rose 490742 D. O. Brant, Canoga Park, Calif.	11694.5	5.06	591.7	1095	3—10	Rancho Stalwart 210384	Rancho Rapidan's Ruby Rose 403034
44280	Helen of Rocky Reach 432610 T. S. Scott, Pfafftown, N. C.	11575.2	4.79	554.5	1095	3—8	Marion's Rob Roy 104753 A. R.	Mary Buttercup of Rocky Reach 263080
R¶40561	Brooklandwood Sunset 411027 Anne P. Emerson, Brooklandville, Md.	10866.7	5.10	554.0	1083	3—8	Aiyukpa Golden Marmion 150519 A. R.	Appin's Aleene 234403
44310	Babe of Dinsmore 418604 Dinsmore Dairy Company, Dinsmore, Fla.	10347.3	5.06	523.7	1095	3—8	Appin's Glory 106674 A. R	Babe of Inspiration Ranch 351752
¶44294	Fairhaven Butter Gold 506639 Frank B. Beasman, Sykesville, Md.	12412.2	3.84	476.4	815	3—7	Woodside Butter Q. Supreme 205653	Lady Regina of Fairhaven 254990
44270	Sunshine Venus 412085 Mrs. J. W. Loving, Pueblo, Colo.	9966.9	4.61	459.6	998	3—8	Charm's Valor 183830 A. R.	Warren's Sunshine Star 347450
¶44234	New Hope Royal's Cherry 404996 Matt Domaszek, Amherst Junction, Wis.	9657.0	4.50	434.9	1095	3—11	New Hope Gardenius's Royal 200658	New Hope Gardenius's Lily 355402
†44266	Homestead Regent's Nell 500154 Jamison Brothers, Appleton, Wis.	8005.0	5.24	419.4	610	3—7	Ella's Regent of Red River 129208	Cherub's Tidy Nell of Homestead 143251
¶44340	Rancho Nicasio Foremost Poppy 404644 R. F. Weber, Marshall, Calif.	8242.1	4.98	410.7	1095	3—10	Superb's Foremost 198525	Roamer's Buttercup of Nicasio 314815
¶44238	Goodleigh's Lucita Commander 409426 Dorrance Reynolds, Dallas, Pa.	9408 2	4.35	409 0	964	3—10	Goodleigh Commander 203972	Lucile of Shady Rill Farm 165491
†44219	Roger's Ruby of Owen's Place 499046 Dietrich Farms, Incorporated, Bremen, Ind.	6735.6	5.92	398.6	610	3—8	Park's Roger 110034 A. R.	Spring Time Ruby 227669
¶44307	Border King's Grace 448733 William F. Damesyn, Perryman, Md.	8574.4	4.55	390.2	825	3—9	Broadland Border King 198142 A. R.	Golden Boy's Grace 247037

CLASS E—Three to Three and One-Half Years

¶44350	Starr Farm Pride 506644 Est. A. H. Beardsley, Elkhart, Ind.	11779.7	4.92	579.8	1095	3—1	Lake Hills Cherub 193043	Lakehills Pride 300192
44308	Ladderlook Blanchette 429772 Charles M. Davenport, Leyden, Mass.	11207.3	4.60	515.5	1095	3—2	Langwater Zouave 128538 A. R.	Langwater Blanchette 2d 361140
¶44277	May King's Gippy Gold 449704 Nicholas G. Roosevelt, Moncks Corner, S. C.	9222.1	5.57	513 7	1095	3—0	Foremost's May King 90308 A. R.	Moneymaker of Maplelawn Farm 158252
¶44237	Goodleigh Comprendo 456604 Dorrance Reynolds, Dallas, Pa.	9794.2	5.11	500.1	1007	3—0	Goodleigh Commander 203972	Goodleigh Pride of Margaret 354925
†44225	Tarbell Farms Royal Beatrice 440220 Est. Gage E. Tarbell, Smithville Flats, N. Y.	9425.9	5.17	487.2	610	3—1	May Royal's Holliston 130308 A. R.	Tarbell Farms Ultra Buttercup 316384
44231	Susan of Owen's Place 2d 495670 The Dietrich Company, Bremen, Ind.	9485.8	5.10	483.7	730	3—4	Cherub's Marshall's Beauty 416949 A. R.	Susan of Owen's Place 416949
44274	Westmont Spotswood's Bountiful 407982 Wilmer Stradley, North East, Md.	9515.4	5.08	483.1	1095	3—4	Ard-Na-Clachan Mr. Spotswood 155476 A. R.	Wendmere Bountiful 221721 A. R.
¶44279	Pedro's Gippy Honora 444518 Nicholas G. Roosevelt, Moncks Corner, S. C.	9063.0	5.24	474.8	1095	3—1	May King's Gippy Pedro 206559	May King's Gippy Gloria 335615
†44239	Nancy Lou of Chicona 425682 Merle Miller, Burlington, Wash.	8379.9	5.36	448.8	609	3—4	Chicona Byrne 194943 A. R.	Nora of Chicona 234253
44314	Meadow Lodge Lyda 435965 S. W. Hayes, Oklahoma City, Okla.	9415.3	4.75	446.8	1091	3—5	Charity's Foremost 179869 A. R.	Jubilee of Primrose 310085
†44324	Tarbell Farms Brilliant Waneta 426914 Est. Gage E. Tarbell, Smithville Flats, N. Y.	8245.0	5.40	445.4	610	3—5	Rockingham Brilliant's Slogan 145416 A. R.	Tarbell Farms Ultra Wanda 365026
44332	Piquant of Primrose 446335 Ethel Peck Earling, Salisbury, Conn.	8746.5	5.02	439.2	1095	3—0	Magus of Primrose 200760	Humdinger's Missy of Riverview 348629
¶44290	Cordelia of Douglas Manor 429025 J. T. Buntin, Horn Lake, Miss.	9142.6	4.79	437.8	1095	3—5	Gayoso Southern King 179413	Gayoso Actress Cordelia 303666
¶44349	Paramount Sadie's Dolly 500315 Fred S. Feess, Parsons, Kans.	8947.9	4.85	433.7	960	3—5	Glencliff Noble President 205865	Paramount Maxie's Sadie 265926
44292	Florham Bernadine 425093 John O. Ginn, Wismer, Pa.	8239.9	5.03	414.1	1080	3—0	Florham Bulwark 205352 A. R.	Florham Ultra Berna 197133
R†40647	Violin of Birch Brae 441182 J. R. MacElroy, Jonesville, N. Y.	7514.6	5.07	380.9	610	3—1	Collection's Maxim 126002 A. R.	Mandolin of Birch Brae 365571
¶44217	Garden Spot Jolly of Norwood 427043 William A. & Elizabeth A. Frew, Quarryville, Pa.	7833.6	4.39	344 0	699	3—2	Royal Guardsman of Pomeroy 213985	Maple Lane Chief's Nebraska 376221
†44254	Golden's Lady Helen 500307 George H. Stowell, Medford, Oregon.	6978.7	4.82	336.3	608	3—0	Silver Crescent Whoopee 181613 A. R.	Easter's Golden Glow 400286
†44264	Homestead Cora 504842 Jamison Brothers, Appleton, Wis.	7422.1	4.35	323.1	610	3—4	Homestead Archer Boy 218222	Homestead Gloria 197663
†44251	Easter's Redbell 500308 George H. Stowell, Medford, Oregon.	6142.1	4.85	297.7	602	3—1	Silver Crescent Whoopee 181613 A. R.	Easter Greetings 289020

CLASS F—Two and One-Half to Three Years

°¶44339	Mobjack Gentian 430041 Mrs. L. B. Hollerith & Daughters, Mathews, Va.	11718.5	5.70	667.9	1095	2—10	Klondike Glamour 199862 A. R.	Dimple of Mobjack 5th 236448
¶44335	Dixie Queen of Goodrich 454833 C. J. Harville, Macedonia, Ohio.	11437.1	5.08	581.1	964	2—7	Villa-Way Peerless 217916	Cherub's May Queen of Goodrich 362147
¶44345	Valentine's Pauletta 441120 E. G. Woodward, Salisbury, Conn.	12784.4	4.40	562.3	730	2—7	Grassland Valentine Value 147459	Advocate's Pauline 280799
¶44259	Imp. Diamond of the Fontaines 516563 Dudley P. Rogers, Danvers, Mass.	10538.7	5.28	556.4	1095	2—6	Governor of Baker's Valley R. G. A. S. 5772 P. S.	Mulberry's Emblem II. of Bel Air R. G. A. S. 29402 P. S.
¶44317	Boulder Bridge Ingenue 477998 H. C. Krannert, New Augusta, Ind.	11654.1	4.63	539.3	1095	2—9	Boulder Bridge Premier 189172 A. R.	Boulder Bridge Gwen 401619
¶44258	Regent's Charming Rose 479574 Max McGraw, Dundee, Ill.	12002.5	4.43	532.0	1092	2—8	Regent of Thorn Hill 191455 A. R.	Charming Roselea 355369
¶44330	Longwood Janetta 436572 Pierre S. du Pont, Kennett Square, Pa.	10845.3	4.76	516.1	1095	2—9	Nottingham Governor 168916 A. R.	Roamer's Dorothy 272061
44215	Duchess of Owen's Place 447423 Dietrich Farms, Inc., Bremen, Ind.	9777.4	5.00	488.8	730	2—11	Cherub's Marshall's Beauty 124066 A. R.	Owessa's Duchess Letsdobetter 315187
¶44278	May King's Gippy Prim 464080 Nicholas G. Roosevelt, Moncks Corner, S. C.	10391.0	4.68	486.7	1095	2—8	Foremost's May King 90308 A. R.	Foremost's Gippy Pride 326479
44295	Eastleigh Bremaquel 445248 Charles Philip Beebe, Framingham Center, Mass.	9814.2	4.77	468.5	1087	2—6	Grassland Polly's Valentine 98473 A. R.	Grassland Bremaquel 356552
¶44298	Franchester Abigal 450620 Chester C. Bolton, South Euclid, Ohio.	9236.8	4.94	456.7	1095	2—7	Franchester Sheik 175145 A. R.	Franchester Contrast 262634
¶44299	Franchester Mary 453836 Chester C. Bolton, South Euclid, Ohio.	8759.7	4.93	431.5	1095	2—6	Franchester Governor 212923 A. R.	Franchester Bountiful 389017

¶44285	Rancho Nicasio Dixie's Emma 442151 R. F. Weber, Marshall, Calif.	7962.2	5.26	419.2	1095	2—7	Superb's Foremost 198525	Roamer's Dixie of Nicasio 327727
44287	Sunnybrook Harmony 485897 George Watts Hill, Rougemont, N. C.	7492.9	5.26	394 5	1095	2—8	Ard-Na-Clachan Warrior 184824	Maplewood Queen Marie 237046
†44228	Hattie of Owen's Place 2d 534891 The Dietrich Company, Bremen, Ind.	7690.3	5.08	390.9	610	2—10	Cherub's Marshall's Beauty 124066 A. R.	Hattie of Owen's Place 268116
†44305	Elm Grove Butterfat Linda 493212 Charles H. & E. E. Adams, Eagle River, Wis.	7844.4	4.94	387.5	610	2—8	Hilltop Butterfat Fashion 197999	Prince's Linda of Elm Grove 246592
44301	Savery's Mayflower 524373 Robert B. Choate, Danvers, Mass.	6772.0	5.43	367.5	845	2—6	Green Meadow Ambition Chief 189609	Savery Farms Barbara 265246
†44313	Tianna's June 449813 Emil Anderson, Sturgeon Lake, Minn.	5659.2	6.45	364.9	610	2—7	Tianna's Elegant 187451 A. R.	Tianna's La Noce Edna 320180
†44269	Sue's Bonneyville Shirley 524565 Harold Hodgson, Goshen, Ind.	7424.5	4.77	354.0	609	2—11	Starr Farm Linwood Lad 212336	Fawnola's Bonneyville Sue 370982
44321	Roberta of Rycklaver 440229 Boyd Fullerton, New Brunswick, N. J.	7212.4	4.84	349.1	730	2—8	Millside Jasper 208419	Millside Marion 356420
†44272	Waupun Bertha 432211 George Preidel, Columbus, N. J.	8195.7	3.97	325.7	588	2—11	Ulysses's Prince 206508	Irene of Mackford Prairie 362099

CLASS G—Under Two and One-Half Years

44256	Fritzlyn Juesta 475844 William F. Fretz, Pipersville, Pa.	8926.5	5.83	520.8	1095	2—0	Florham Jupiter 185818 A. R.	Fritzlyn Questa 393392
44329	Langwater Butterscotch 478676 W. Gurnee Dyer, Newport, R. I.	11491.3	4.49	516.2	1095	2—3	Langwater Countryman 200171 A. R.	Langwater Buttercup 292008
¶44223	Beechwood Bocianna 463740 Fred H. Gordon, Brockport, N. Y.	10408.2	4.93	513.5	1094	2—3	Beechwood Recluse 208031	Beechwood Roseanna 296509
¶44226	Roughwood Annabelle 454402 Ernest B. Dane, Center Harbor, N. H.	9550.1	5.28	504.3	1095	2—2	Roughwood Javelin 206195	Roughwood Christabel 267789
¶44227	Roughwood Luella 454401 Ernest B. Dane, Center Harbor, N. H.	9225.6	5.41	498.7	1095	2—4	Florham Sensation 214338	Lucienne of Roughwood 170500
¶44271	Supreme's Roseena 456935 J. B. Guess, Jr., Denmark, S. C.	9983.8	4.99	498.5	1095	2—4	Cornelia's Supreme 162152 A. R.	Baron's Foremost Rose 387496
†44218	Prairie Bloom Nell 455727 G. W. Bond & Son, Junction City, Oregon.	9476.3	5.20	492.7	610	2—4	Janey's Radium 213921	Minerva of Waldo Hills 389123
44241	Betsy of Cottonade 464387 William Sutherland, Fayetteville, N. C.	10628.3	4.59	488.2	1092	2—4	Klondike Gallant 188402 A R.	Valleywood Leading Lass 357790
¶44257	Pearl's Redbird of Woodside 464784 Earl Goodman, Concord, N. C.	9752.9	4.94	482.1	1095	2—1	Gayoso King's Dairyboy 217292	Maude's Pearl of Woodside 303070
44260	Klondike Ketta 466219 William Sutherland, Fayetteville, N. C.	9191.3	5.17	474.9	1095	2—0	Argilla Knight 193529 A. R.	Klondike Honesty 399230
44315	Butler Island Fayroyal Margy 456731 Est. T. L. Huston, Brunswick, Ga.	10470.7	4.50	470.9	1093	2—3	May Royal's Majesty 117245 A. R.	Bessie's Peerless Mayflower 232107
¶44276	Garbo of Fairholm 485882 Mrs. G. M. Harrison, Fredericksburg, Va.	10153.3	4.63	469.8	1095	2—4	Tarzan of Hartwood 181352	Bobby of Fairholm 462303
44289	Sunshine's Actor's Rowan 524436 J. T. Buntin, Horn Lake, Miss.	8729.0	5.36	468.0	1095	2—3	Paramount Actor 191970 A. R.	Thelma's Rowan of Oak Knob 303486
44318	Boulder Bridge Joyce 491940 H. C. Krannert, New Augusta, Ind.	9320.8	5.00	465.7	1095	2—2	Caumsett Harvester 145445 A. R.	Boulder Bridge Flash 365597
44325	Minnewashta King's Fawn 538056 L. A. Page & Sons, Excelsior, Minn.	8341.7	5.47	456.6	1095	2—3	Boulder Bridge Silver King 178871 A. R.	Minnewashta Pride's Fawn 347138
44244	Brightside Beauty 455299 E. Baker Pyle, Malvern, Pa.	9156.9	4.97	455.2	730	2—0	Bethany Butterfat's Rex 204361 A. R.	Brightside's Primrose 346747
44242	Bickwick's Woodbine 454950 Henry W. Leeds, Westville, N. J.	9141.7	4.79	437.6	1095	2—3	Royelen's Bickwick 212488	Woodbine's Daughter 400365
44319	Rivelon Royal Brightness 525109 Louis McL. Merryman, Jr., Sparks, Md.	8435.7	5.13	432.4	1095	2—1	Rivelon's May Royal 145583 A. R.	Rivelon Foremost Maid 327966
¶44263	Helen's Royal Delia 454940 Henry W. Leeds, Westville, N. J.	8914.8	4.78	426.5	1091	2—4	Helen's Royal of Hill Girt 206809	Wasteland Delia 340081
44333	Elm Tree Natalie 463096 Ethel Peck Earling, Salisbury, Conn.	8500.6	4.80	408.3	1095	2—3	Charter Oak Volunteer 203700 A. R.	Elm Tree June 296273
†44245	Brightside Topsy 459570 E. Baker Pyle, Malvern, Pa.	7312.9	5.58	407.7	610	2—0	Bethany Butterfat's Rex 204361 A. R.	Brightside Martha 292983
44288	Farmhill R. Patience 453806 George Watts Hill, Rougemont, N. C.	8317.7	4.83	401.8	1095	2—1	Green Meadow Royal 208942 A. R.	Imp. Pansy of the Pinions 291717
¶44297	Blakeford Holly 456054 Blakeford Farms, Incorporated, Queenstown, Md.	8359.9	4.80	401.6	1017	2—3	Lord Henry of Grafton 155065 A. R	Argilla Fanny Lee 337676
¶44283	Franchester Reliable 446730 Chester C. Bolton, South Euclid, Ohio.	7971.2	5.02	400.2	1095	2—4	Langwater Reflector 172787 A. R.	Franchester Delilah 306800
44331	Longwood Jill 452812 Pierre S. du Pont, Kennett Square, Pa.	6351.5	6.25	396.7	1095	2—2	Nottingham Governor 168916 A. R.	Flower of Longwood 345760
44296	Hollyday Formosa 456053 Blakeford Farms, Incorporated, Queenstown, Md.	6908.6	5.42	374.2	1095	2—3	Antietam Butterfat Krysta 216239	Argilla Formosa 303088
44261	Hazelwood's Music 467218 William Sutherland, Fayetteville, N. C.	6961.0	5.05	351.8	1094	2—2	Hazelwood's Combine 202748	Hazelwood's Eva 328431
†44249	Queen Esther's Chuckles 538003 George H. Stowell, Medford, Oregon.	6297.5	5.59	351.8	610	2—1	Silver Crescent Whoopee 181613 A. R.	Waldo's Queen Esther 320717
†44328	Rock Creek Charming Nectar 475220 L. J. Drake, Plano, Ill.	7124.8	4.87	347.3	581	2—2	Lockshore Prince Charming 214544	Corium Slogan's Nectar 376060
44214	Cleghorn Claytonia's Margaret 447512 Cleghorn Corporation, Longwoods, Md.	7233.1	4.76	344 4	616	2—5	Helen's Toro 190981 A. R.	Cleghorn Sallie's Claytonia 372017
44262	Sunny's Grace 463066 Henry W. Leeds, Westville, N. J.	6455.0	5.30	341.8	730	2—0	Langwater Sunny 128826 A. R.	Hardwick's Grace 371636
†44250	Namesake's Donna 535619 George H. Stowell, Medford, Oregon.	6187.3	5.43	336.2	610	2—1	Silver Crescent Whoopee 181613 A. R.	Bonny Eldora's Namesake 400287
44267	Scudder Ranch Crusader's Beauty 482140 Lucy R. Scudder, Yakima, Wash.	6281.7	5.31	333.3	596	2—5	Fircrest Crusader 196182	Scudder Ranch Beautice 401803 A. R.
†44338	Happyholme Defiance Iola 458885 George W. Emde, Lodi, Calif.	6060.5	5.39	326.7	610	2—3	Escalon Defiance 205861	Viola of Chicona 335398
†44334	Chestnut Ridge Betty Sue 542848 William Erf, Bellevue, Ohio.	5664.7	5.67	321.2	608	2—2	Franchester Sailor 201319 A. R.	Chestnut Ridge Lady Betty 351466
†44348	Stadacona Dimple 464593 Elizabeth Douglas, Tilly Foster, N. Y.	7173.6	4.44	318.7	610	2—0	Heartsease Butterfat Sailor 211504	Stadacona Dairymaid 394212
†44222	Artlo Mabel 491817 Emil J. Siebenthal, Wolcott, Ind.	7167.7	4.35	311.7	610	2—3	Lucky of Shady Brook Farm 222090	May of Shady Brook Farm 431701
†44344	Tillybardin Glad. Amarina 467886 Charles J. Mitchell, Waukesha, Wis.	7083.7	4.25	301.2	610	2—2	Boulder Bridge Gladiator 198841 A. R.	Tops' Amarina of Tillybardin 153635
†44224	Lassie Lady of Lone Pine 468276 D. G. Arnold, Bucyrus, Ohio.	7084.6	4.18	296.3	610	2—4	Peerless Gay Boy of Elgercon 210849	Cherub's Lady of Goodrich Farm 219466
†44342	Tianna's Jasmine 481132 Emil Anderson, Sturgeon Lake, Minn.	5012.3	5.79	290.1	610	2—4	Tianna's Elegant 187451 A. R.	Tianna's Gaiety 384159
†44240	Prairie Bloom Duchess 455728 G. W. Bond & Son, Junction City, Oregon.	5604.7	4.77	267 6	610	2—4	Janey's Radium 213921	Almera of Waldo Hills 416916

Double Letter Class¶ Triple Letter Class† Class Leader* Exceeds Requirement by 100% or over° Re-entriesR

Here's Another...

★ just like the one that got away

One year ago in this space we advertised a bull calf out of this very good daughter of *High Point Prince Maxim 104016, A. R.*, (the bull that puts "that sort" of udders on his daughters).

His Dam:

HOLLISTON'S OAKHURST ROSANNE
234016, A. R.

15863.8 lbs. M., 766.1 lbs. F., Cl. B. N. C. Champion in Cl. B. Dam of Governor's Beauty's Rosanne 372817, A. R., 11577.8 lbs. M., 673.7 lbs. F., Cl. D; Foremost Margie of Oakhurst 247616, A. R., 14757.0 lbs. M., 626.9 lbs. F., Cl. A.

His Sire's Full Sister:

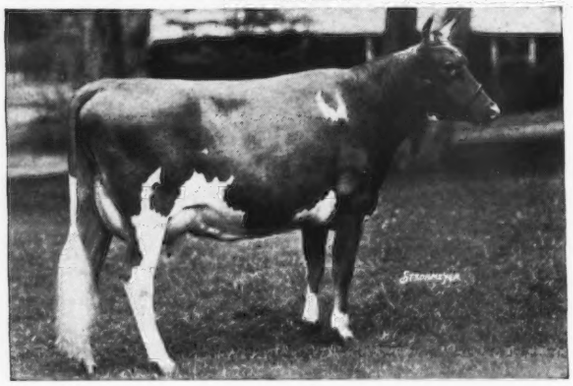

This bull was sold to W. O. Bohle, Lawrence, Kansas. A dozen or more breeders wrote us too late, wanting him. Here's another, maybe better, and he won't be here long.

QUAIL ROOST MAXIM'S ROSANNE
416654, A. R.

10709.9 lbs. M., 528.1 lbs. F., Cl. G
12544.0 lbs. M., 605.5 lbs. F., Cl. DD

His Granddam:

QUAIL ROOST MAXIM'S MAY ROSE
363365, A. R.

11813.3 lbs. M., 708.3 lbs. F., Cl. F.
15227.4 lbs. M., 867.8 lbs. F., Cl. BB
Sold for $5000.00.

Member "All-American" Get-of-Sire, 1938. Undefeated at all principal fairs in the United States and Canada.

Her dam—Landmark Princess May Rose 183458, A. R., 14782.5 lbs. M., 863.5 lbs. F., Cl. A.

This bull calf, Tatoo E-35, born March 26, 1939, is a double grandson of Prince Maxim and, we repeat, "has an inheritance that prompts us to recommend him to any breeder desiring heavy milking cows with udders that are capacious *but also* well-held-up." The price is $350.

We invite you to visit QUAIL ROOST and see the herd.

QUAIL ROOST FARMS

Federal Accredited — N. C. Bang's Free Certificate 11-F

Q R FINE GUERNSEYS

GEORGE WATTS HILL, *Owner*
Durham, N. C.

W. W. FITZPATRICK, *Manager*
Rougemont, N. C.